

10 MT. WIDE ROAD

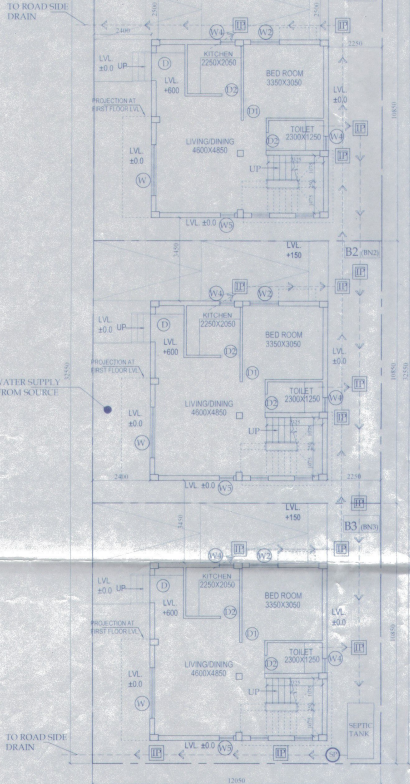

OVERALL SITE PLAN SHOWING GROUND FLOOR PLAN WITH SEWERAGE LAYOUT SCALE-1:100

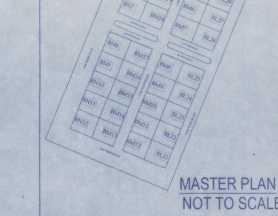
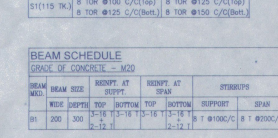
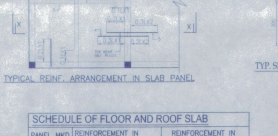
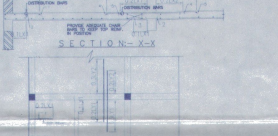
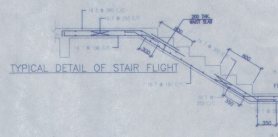
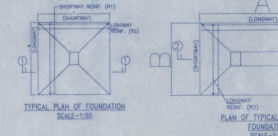
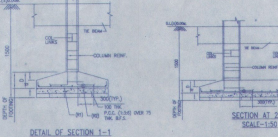
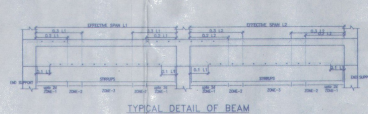
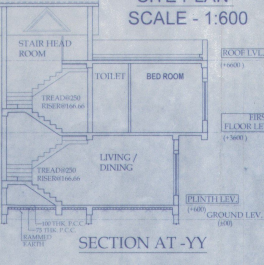
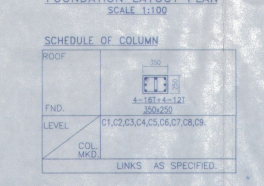
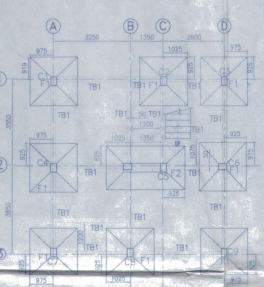
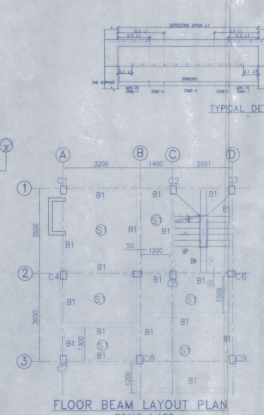
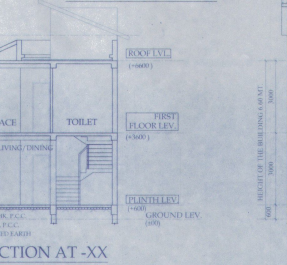
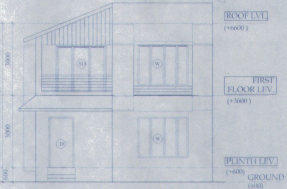
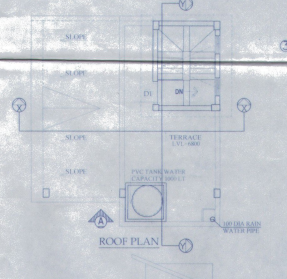
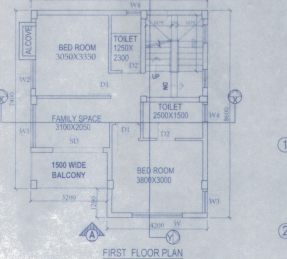
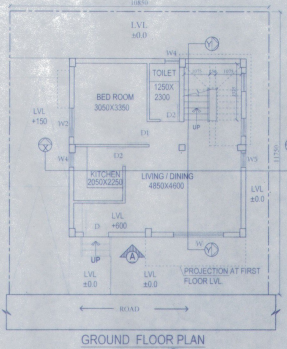
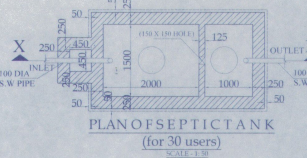
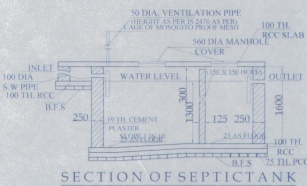

SCHEDULE OF FOOTING

FOOTING MKD.	FOOTING SIZE	FOUNDATION DEPTH	REINFORCEMENT	
			SHORT WAY (B1)	LONG WAY (B2)
F1	3000x2000	500	10 T @ 100 C/C	10 T @ 100 C/C
F2	3300x1800	500	10 T @ 100 C/C	10 T @ 100 C/C

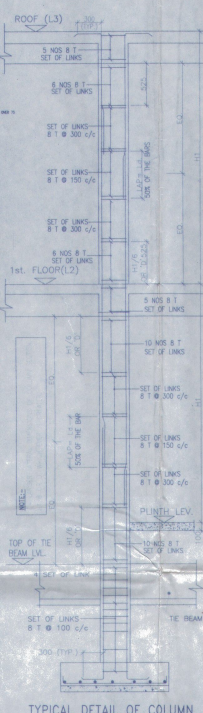

SCHEDULE OF FLOOR AND ROOF SLAB

PANEL MKD.	REINFORCEMENT IN LONGER DIRECTION	REINFORCEMENT IN SHORTER DIRECTION
S1(115 T)	8 TOR @100 C/C(top)	8 TOR @125 C/C(top)
	8 TOR @125 C/C(bottom)	8 TOR @150 C/C(bottom)

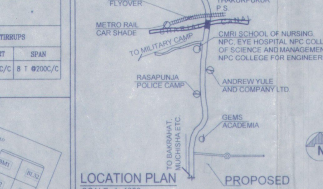

APPROVAL :

Attested
Plan Approved and Ordered
For total Covered area 2219.24 sq ft
Fees Received Rs. 92,255/-
In Witness Whereof, I have signed and
handwritten my name and date
this 10th day of 12/2024
Paschim Bishnupur Gram Panchayat
Bishnupur-15124 Post

Signature of Architect / Engineer

Signature of Director

AUTHORIZED SIGNATORY

TITLE :
OVERALL SITE PLAN SHOWING GROUND FLOOR PLAN WITH SEWERAGE LAYOUT, SITE PLAN, LOCATION PLAN, MASTER PLAN & SEPTIC TANK DETAIL, GROUND FLOOR PLAN, 1ST FLOOR PLAN, ROOF PLAN, ELEVATION & SECTIONS AT AA, BB, FOUNDATION LAYOUT PLAN, FLOOR BEAM LAYOUT PLAN, TYPICAL REINF. ARRANGEMENT IN SLAB PANEL, TYP. SECTION OF THE BEAM, TYPICAL DETAIL OF COLUMN BEAM & STAIR FLIGHT, TYPICAL PLAN & SECTION OF FOUNDATION

DRAWN BY : TANIA
CHECKED BY : ATANU C
SCALE : 1:100
DATE : 24.09.21

SUBMISSION : DRAWING

DRAWING NO : GEMS-SANC-ARCH-P118-BUNG-BN1, BN2, BN3/01

REVISION NO :

DOOR

MKD	WIDTH	UNTEL	SPEC
D1	1650	2100	
D2	800	2100	
SD1	2100	2100	
SD1	1800	2100	
SD2	1200	2100	

WINDOW

MKD	WIDTH	HEIGHT	SILL
W1	2100	1700	400
W1	1800	1700	400
W2	1200	1700	400
W3	900	1700	400
W4	600	900	1200
W5	600	1700	400

PROPOSED TWO STORED BUILDING AT R.S. DAG NO. 52(P), 66(P), 1127(P) MOUZA-UTTAR KAZIRHAT, J.L. NO -22, UNDER P.S. BISHNUPUR, P.O. RASAPUNJA, DIST.-SOUTH 24 PARGANAS, UNDER PASCHIM BISHNUPUR GRAM PANCHAYAT.

LAND AREA : 392.22 SQ.MT = 4222SQ FT = 5 KATHA - 13 CHATTAK - 37 SQ.FT

AREA STATEMENT OF ONE BUILDING :
PLINTH AREA = 54.76 SQ.M
= 589 SQ.FT

FIRST FLOOR AREA = 60.26 SQ.M
= 648.64 SQ.FT
TOTAL AREA = (54.76+60.26)SQ.M
= 115.02 SQ.M
= 1238 SQ.FT
NUMBER OF PARKING = 2 NOS.

TOTAL NUMBER OF BUILDING = 3 NOS.
TOTAL AREA OF 3 NOS BUNGALOWS
= (115.02 X 3) SQ.M
= 345.06 SQ.M = 3714 SQ.FT
TOTAL NOS OF PARKING = 6 NOS.

I CERTIFY THAT ALL THE ARCHITECTURAL DRAWINGS OF PROPOSED TWO STORED BUILDING AT R.S. DAG NO. 52(P), 66(P), 1127(P) MOUZA-UTTAR KAZIRHAT, J.L. NO. 22, UNDER P.S. BISHNUPUR, P.O. RASAPUNJA, DIST.-SOUTH 24 PARGANAS, UNDER PASCHIM BISHNUPUR GRAM PANCHAYAT HAVE BEEN PREPARED BY ME COMPLYING WITH THE PROVISIONS OF THE NATIONAL BUILDING CODE 2005 AND THE WEST BENGAL MUNICIPAL BUILDING RULES 2007. NO SUCH WRONG AND INCORRECT INFORMATION HAS BEEN FURNISHED BY ME INCLUDING AREA CALCULATION CHARTS IN THIS DRAWINGS AND NO VIOLATION OF THE PROVISIONS OF THESE RULES WILL BE FOUND IN ANY OF THE DRAWINGS AND DOCUMENTS, SUBMITTED TO THE SANCTIONING AUTHORITY FOR OBTAINING SANCTIONS.

S. Ray,
SOURAV RAY
Architect (B. Arch)
Reg. No.-CA/2009/44116

Signature of Architect / Engineer

PCB ENTERPRISE PVT.LTD.

Director.

AUTHORIZED SIGNATORY

TITLE :
OVERALL SITE PLAN SHOWING GROUND FLOOR PLAN WITH SEWERAGE LAYOUT, SITE PLAN, LOCATION PLAN, MASTER PLAN & SEPTIC TANK DETAIL, GROUND FLOOR PLAN, 1ST FLOOR PLAN, ROOF PLAN, ELEVATION & SECTIONS AT AA, BB, FOUNDATION LAYOUT PLAN, FLOOR BEAM LAYOUT PLAN, TYPICAL REINF. ARRANGEMENT IN SLAB PANEL, TYP. SECTION OF THE BEAM, TYPICAL DETAIL OF COLUMN BEAM & STAIR FLIGHT, TYPICAL PLAN & SECTION OF FOUNDATION

DRAWN BY : TANIA
CHECKED BY : ATANU C
SCALE : 1:100
DATE : 24.09.21

SUBMISSION : DRAWING

DRAWING NO : GEMS-SANC-ARCH-P118-BUNG-BN1, BN2, BN3/01

REVISION NO :