

10 MT. WIDE ROAD

OVERALL SITE PLAN SHOWING GROUND FLOOR PLAN WITH SEWERAGE LAYOUT SCALE:1:100

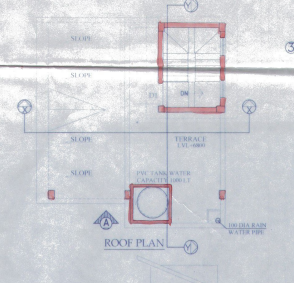

FLOOR BEAM LAYOUT PLAN SCALE:1:100

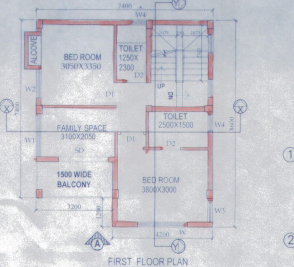
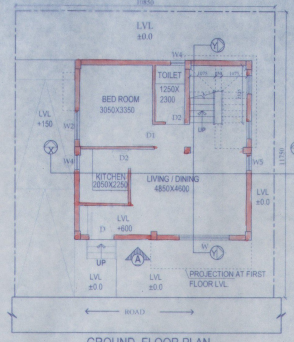
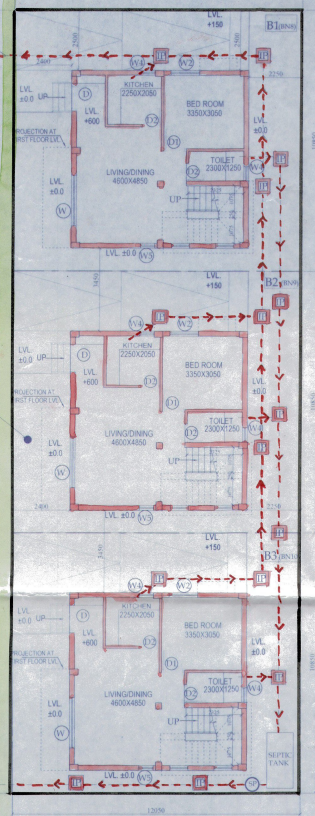
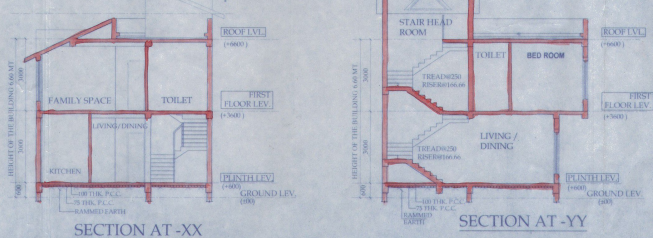
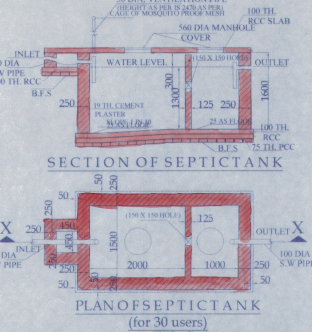
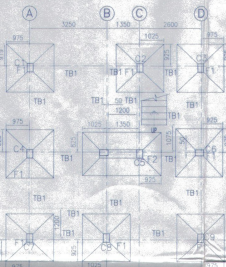

SCHEDULE OF COLUMN

LEVEL	COL. NO.	COL. SIZE	REINFORCEMENT
FND.	C1, C2, C3, C4, C5, C6, C7, C8, C9	300x300	8 TOR @125 C/C (top) 8 TOR @150 C/C (bottom)
LINKS	AS SPECIFIED.		

SITE PLAN SCALE - 1:600

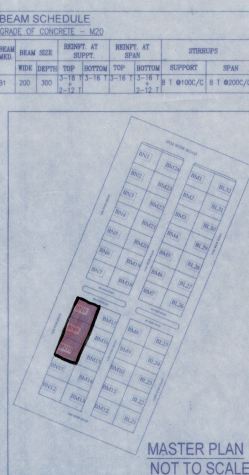

SCHEDULE OF FOOTING

FOOTING	FOOTING SIZE	FOUNDATION DEPTH	REINFORCEMENT
F1	300x300x300	900	250
F2	330x330x300	900	200

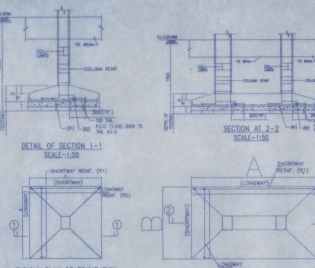
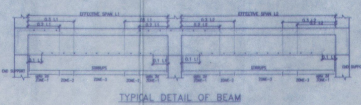

SCHEDULE OF FLOOR AND ROOF SLAB

PANEL	NO.	THICKNESS	REINFORCEMENT
S1	(11x11)	125	8 TOR @100 C/C (top) 8 TOR @125 C/C (top) 8 TOR @125 C/C (bottom) 8 TOR @150 C/C (bottom)

BEAM SCHEDULE

BEAM	NO.	SPAN	DEPTH	CONCRETE	STEEL
B1	200	300	12-12	M20	8 TOR @100 C/C

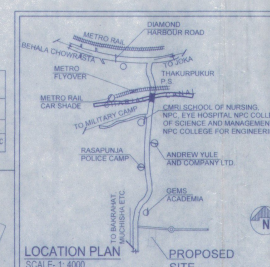

APPROVAL:

Attested  
 Plan Approved and Ordered  
 For total Covered area 3711 Sq.ft  
 Fees Received 1700 Rs. 285  
 (in Words) Rs. Nine thousand two  
 hundred eighty five only  
 Dated Up To: 11/01/2025  
 Panchajanya Bhushan  
 Bishnupur, B.S.

Signature of Architect / Engineer  
 PCB ENTERPRISE PVT. LTD.  
 Director.

AUTHORIZED SIGNATORY  
 TITLE:  
 OVERALL SITE PLAN SHOWING GROUND FLOOR PLAN WITH SEWERAGE LAYOUT, SITE PLAN, LOCATION PLAN, MASTER PLAN & SEPTIC TANK DETAIL, GROUND FLOOR PLAN, 1ST FLOOR PLAN, ROOF PLAN, ELEVATION & SECTION, BEAM LAYOUT PLAN, TYPICAL REINFORCEMENT ARRANGEMENT IN SLAB PANEL, TYP. SECTION OF THE BEAM, TYPICAL DETAIL OF COLUMN, BEAM & STAIR FLIGHT, TYPICAL PLAN & SECTION OF FOUNDATION

DRAWN BY: TANIA  
 CHECKED BY: ATANU C.  
 SCALE: 1:100 DATE: 24/09/21

DRAWING NO: GEMS-SANC-ARCH-PH-8-BUNG-098-BN/01  
 REVISION NO:

DOOR

MKD	WIDTH	LINTEL	SPEC.
D	1050	2100	
D1	950	2100	
D2	800	2100	
SD	2100	2100	
SD1	1800	2100	
SD2	1200	2100	

WINDOW

MKD	WIDTH	HEIGHT	SILL
W	2100	1700	400
W1	1800	1700	400
W2	1200	1700	400
W3	900	1700	400
W4	600	900	1200
W5	600	1700	400

PROPOSED TWO STORED BUILDING AT R.S. DAG NO. 60(P), 61(P), 65(P) MOUZA- UTTAR KAZIRAH T.L. NO. 22 UNDER P.S. BISHNUPUR, P.O. RASAPUNJA, DIST.- SOUTH 24 PARGANAS, UNDER PASCHIM BISHNUPUR GRAM PANCHAYAT.

LAND AREA = 392.22 SQ.MT = 4222 SQ.FT = 5 KATHA - 13 CHATTAK - 37 SQ.FT.  
 AREA STATEMENT OF ONE BUILDING  
 PLINTH AREA = 54.76 SQ.M  
 = 589 SQ.FT.  
 FIRST FLOOR AREA = 60.28 SQ.M  
 = 648.64 SQ.FT.  
 TOTAL AREA = (54.76+60.28) SQ.M  
 = 115.02 SQ.M  
 = 1238 SQ.FT.  
 NUMBER OF PARKING = 2 NOS.  
 TOTAL NUMBER OF BUILDING = 3 NOS.  
 TOTAL AREA OF 3 NOS BUNGALOWS  
 = (115.02 X 3) SQ.M  
 = 345.06 SQ.M = 3714 SQ.FT.  
 TOTAL NOS OF PARKING = 6 NOS.

I CERTIFY THAT ALL THE ARCHITECTURAL DRAWINGS OF PROPOSED TWO STORED BUILDING AT R.S. DAG NO. 60(P), 61(P), 65(P) MOUZA- UTTAR KAZIRAH T.L. NO. 22 UNDER P.S. BISHNUPUR, P.O. RASAPUNJA, DIST.- SOUTH 24 PARGANAS, UNDER PASCHIM BISHNUPUR GRAM PANCHAYAT HAVE BEEN PREPARED BY ME COMPLYING WITH THE PROVISIONS OF THE NATIONAL BUILDING CODE 2005 AND THE WEST BENGAL MUNICIPAL BUILDING RULES 2007. NO SUCH WRONG AND INCORRECT INFORMATION HAS BEEN FURNISHED BY ME INCLUDING AREA CALCULATION CHARTS IN THIS DRAWINGS AND NO VIOLATION OF THE PROVISIONS OF THESE RULES WILL BE FOUND IN ANY OF THE DRAWINGS AND DOCUMENTS, SUBMITTED TO THE SANCTIONING AUTHORITY FOR OBTAINING SANCTIONS.

Signature of Architect / Engineer  
 PCB ENTERPRISE PVT. LTD.  
 Director.

AUTHORIZED SIGNATORY  
 TITLE:  
 OVERALL SITE PLAN SHOWING GROUND FLOOR PLAN WITH SEWERAGE LAYOUT, SITE PLAN, LOCATION PLAN, MASTER PLAN & SEPTIC TANK DETAIL, GROUND FLOOR PLAN, 1ST FLOOR PLAN, ROOF PLAN, ELEVATION & SECTION, BEAM LAYOUT PLAN, TYPICAL REINFORCEMENT ARRANGEMENT IN SLAB PANEL, TYP. SECTION OF THE BEAM, TYPICAL DETAIL OF COLUMN, BEAM & STAIR FLIGHT, TYPICAL PLAN & SECTION OF FOUNDATION

DRAWN BY: TANIA  
 CHECKED BY: ATANU C.  
 SCALE: 1:100 DATE: 24/09/21

DRAWING NO: GEMS-SANC-ARCH-PH-8-BUNG-098-BN/01  
 REVISION NO: