

OVERALL SITE PLAN SHOWING GROUND FLOOR PLAN WITH SEWERAGE LAYOUT SCALE: 1:100

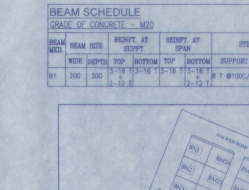

SCHEDULE OF FOOTING

FOOTING MKD	FOOTING SIZE (L x B)	FOOTING DEPTH (mm)	REINFORCEMENT SHORT WAY (R1)	LONG WAY (R2)
F1	2000x2000	500	10 T @ 100 C/C	10 T @ 100 C/C
F2	3300x1800	500	10 T @ 100 C/C	10 T @ 100 C/C

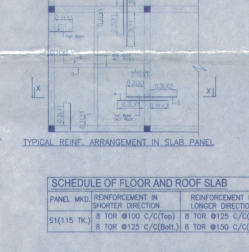
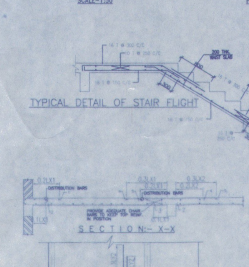
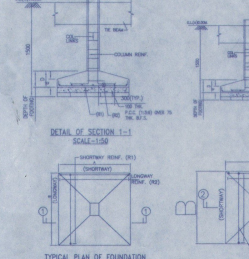
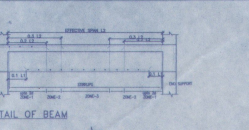
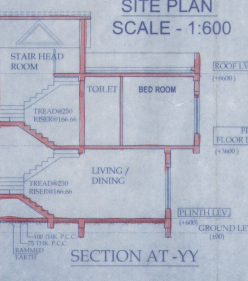
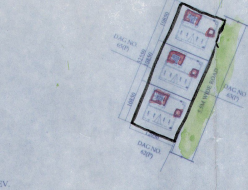
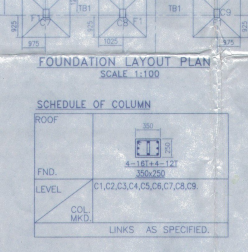
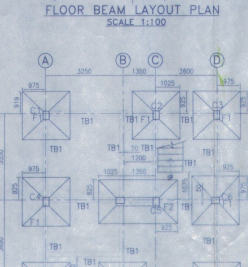
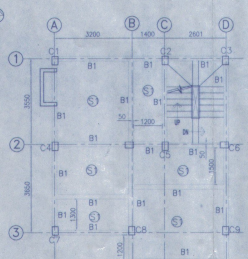
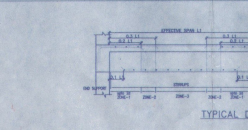
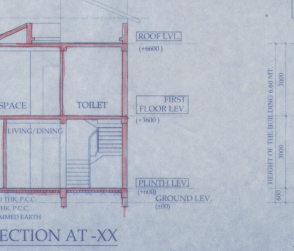
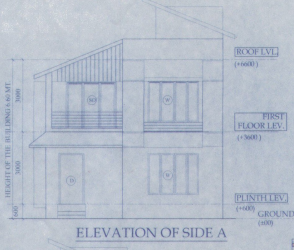
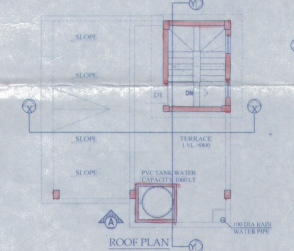
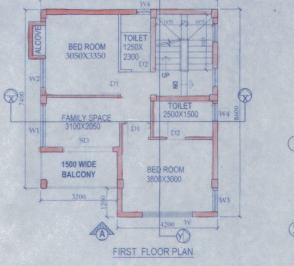
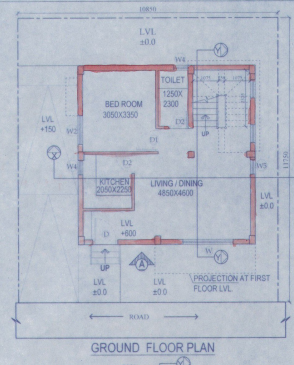
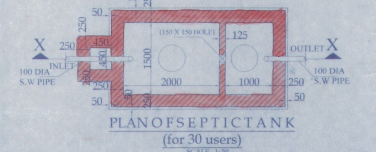
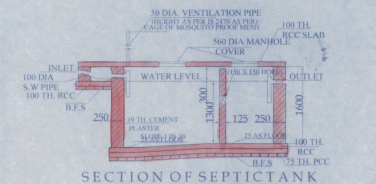
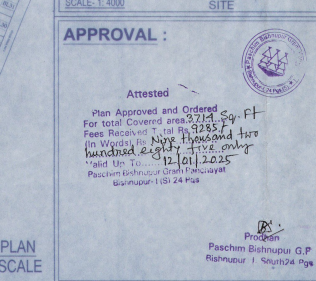
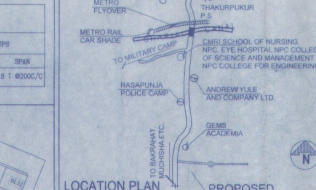
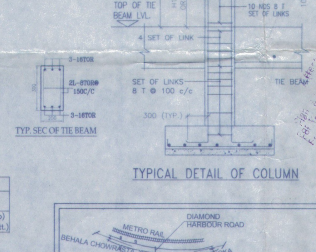
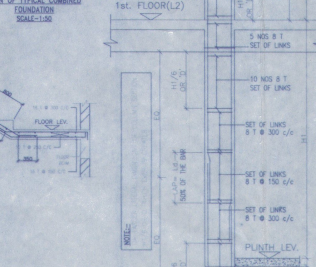
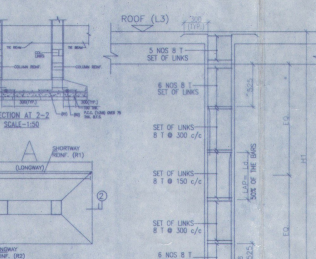

DOOR

MKD	WIDTH	LINTEL	SPEC.
D	1850	2100	
D1	950	2100	
D2	800	2100	
SD	2100	2100	
SD1	1800	2100	
SD2	1200	2100	

WINDOW

MKD	WIDTH	HEIGHT	SILL
W	2100	1700	400
W1	1800	1700	400
W2	1200	1700	400
W3	900	1700	400
W4	800	900	1200
W5	600	1700	400

PROPOSED TWO STORED BUILDING AT R.S. DAG NO. 62(P), 63(P), 65(P) MUZA - UTTAR KAZIRAH, I.L. NO - 22, UNDER P.S. BISHNUPUR, P.O. RASAPUNJA, DIST- SOUTH 24 PARGANAS, UNDER PASCHIM BISHNUPUR GRAM PANCHAYAT.

LAND AREA = 392.22 SQ MT = 4222 SQ FT = 5 KATHA - 13 CHATTAK - 37 SQ FT.

AREA STATEMENT OF ONE BUILDING  
 PLINTH AREA = 54.76 SQ M = 589 SQ FT  
 FIRST FLOOR AREA = 60.26 SQ M = 648.64 SQ FT  
 TOTAL AREA = (54.76+60.26) SQ M = 115.02 SQ M = 1238 SQ FT  
 NUMBER OF PARKING = 2 NOS.

TOTAL NUMBER OF BUILDING = 3 NOS  
 TOTAL AREA OF 3 NOS BUNGALOWS = (115.02 X 3) SQ M = 345.06 SQ M = 3714 SQ FT  
 TOTAL NOS OF PARKING = 6 NOS.

I CERTIFY THAT ALL THE ARCHITECTURAL DRAWINGS OF PROPOSED TWO STORED BUILDING AT R.S. DAG NO. 62(P), 63(P), 65(P) MUZA - UTTAR KAZIRAH, I.L. NO - 22 UNDER P.S. BISHNUPUR, P.O. RASAPUNJA, DIST- SOUTH 24 PARGANAS, UNDER PASCHIM BISHNUPUR GRAM PANCHAYAT HAVE BEEN PREPARED BY ME INCLUDING AREA CALCULATION CHARTS IN THIS DRAWINGS AND NO VIOLATION OF THE PROVISIONS OF THESE RULES WILL BE FOUND IN ANY OF THE DRAWINGS AND DOCUMENTS, SUBMITTED TO THE SANCTIONING AUTHORITY FOR OBTAINING SANCTIONS.

Sd/-  
 Architect (B. Arch.)  
 Reg. No - GA/2001/49116

Signature of Architect / Engineer

POB ENTERPRISE PVT. LTD.  
 Director.

AUTHORIZED SIGNATORY

TITLE :  
 OVERALL SITE PLAN SHOWING GROUND FLOOR PLAN WITH SEWERAGE LAYOUT, SITE PLAN, LOCATION PLAN, MASTER PLAN & SEPTIC TANK DETAIL, GROUND FLOOR PLAN, 1ST FLOOR PLAN, ROOF PLAN, ELEVATION & SECTIONS AT AA, BB, FOUNDATION LAYOUT, FLOOR BEAM LAYOUT PLAN, TYPICAL REINFORCEMENT ARRANGEMENT IN SLAB PANEL, TYP. SECTION OF THE BEAM, TYPICAL DETAIL OF COLUMN, BEAM & STAIR FLIGHT, TYPICAL PLAN & SECTION OF FOUNDATION

DRAWN BY :	TANIA
CHECKED BY :	ATANU C
SCALE : 1 : 100	DATE : 24.09.21
SUBMISSION DRAWING	
DRAWING NO :	REVISION NO :
GEMS-SANC-ARCH-PH-8 - BUNG - BL23, BL24 BL25 / 01	

APPROVAL :

Attested  
 Plan Approved and Ordered  
 For total Covered area 3714 Sq. Ft  
 Fees Received total Rs. 3285/-  
 (in Words) Three thousand two hundred and eighty five only  
 Dated 10.12.2025  
 Paschim Medinipur District  
 Bishnupur-18124 Panch

Project  
 Paschim Bishnupur G.P  
 Bishnupur-18124 Panch