

OVERALL SITE PLAN SHOWING GROUND FLOOR PLAN WITH SEWERAGE LAYOUT SCALE-1:100

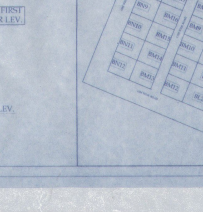
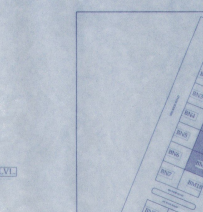
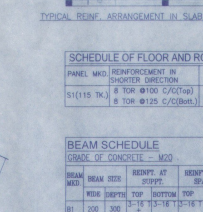
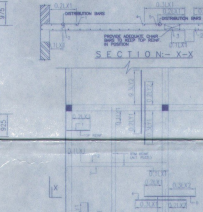
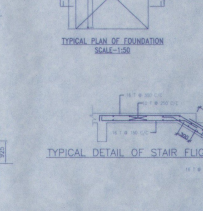
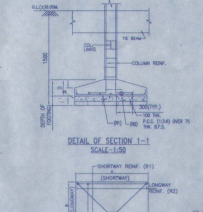
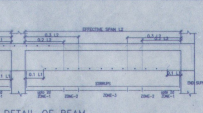
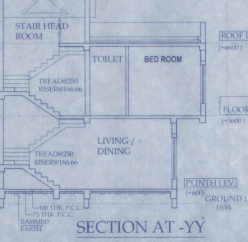
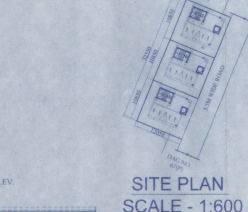
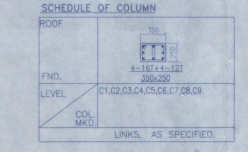
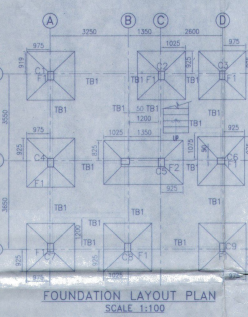
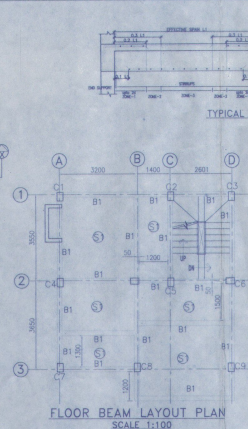
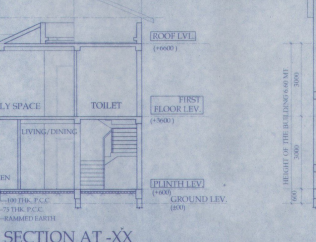
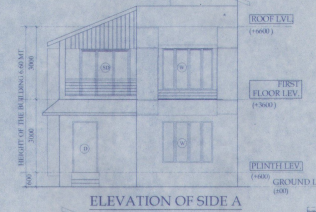
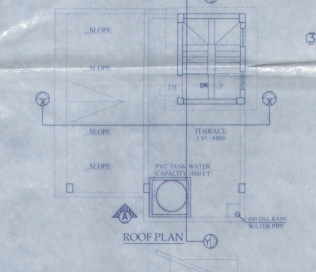
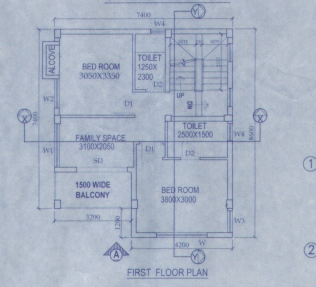
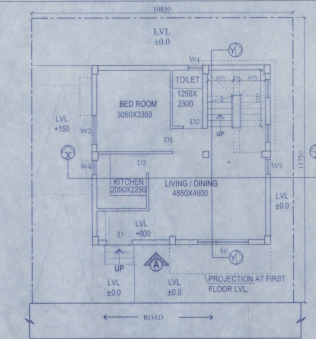
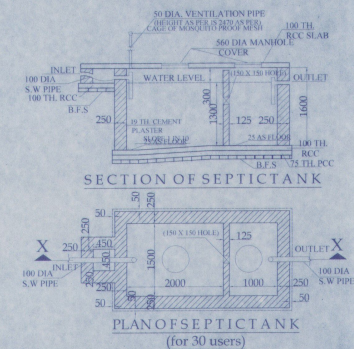

SCHEDULE OF FOOTING

FOOTING MKD.	FOOTING SIZE	FOOTING DEPTH	REINFORCEMENT
F1	2000X2500	550	10 T @ 100 C/C
F2	3300X1800	500	10 T @ 100 C/C

DOOR			
MKD	WIDTH	LINTEL	SPEC
D	1650	2100	
D1	950	2100	
D2	800	2100	
SD	2100	2100	
SD1	1800	2100	
SD2	1700	2100	

NOTES AND SPECIFICATION

1. ALL DIMENSIONS ARE IN METERS UNLESS OTHERWISE SPECIFIED.

2. ALL WORK SHALL BE DONE IN ACCORDANCE WITH THE SPECIFICATIONS OF THE NATIONAL BUILDING CODE 2008 AND THE WEST BENGAL MUNICIPAL BUILDING RULES 2007.

3. ALL MATERIALS SHALL BE OF THE BEST QUALITY AND SHALL BE SUPPLIED BY THE CONTRACTOR.

4. ALL WORK SHALL BE DONE IN ACCORDANCE WITH THE SPECIFICATIONS OF THE NATIONAL BUILDING CODE 2008 AND THE WEST BENGAL MUNICIPAL BUILDING RULES 2007.

5. ALL WORK SHALL BE DONE IN ACCORDANCE WITH THE SPECIFICATIONS OF THE NATIONAL BUILDING CODE 2008 AND THE WEST BENGAL MUNICIPAL BUILDING RULES 2007.

PROPOSED TWO STORED BUILDING AT R.S. DAG NO. 66(P), 67(P) MOUZA-UTTAR KAZIRHAJT, J.L. NO. 22- UNDER P.S. BISHNUPUR, P.O. RASAPUNJA, DIST- SOUTH 24 PARGANAS, UNDER PASCHIM BISHNUPUR GRAM PANCHAYAT.

LAND AREA = 392.22 SQ.MT
= 4222 SQ.FT = 5 KATHA - 13 CHATTAK - 37 SQ.FT.

AREA STATEMENT OF ONE BUILDING
PLINTH AREA = 54.76 SQ.M
= 589 SQ.FT.
FIRST FLOOR AREA = 60.26 SQ.M
= 648.84 SQ.FT.
TOTAL AREA = (54.76+60.26)SQ.M
= 115.02 SQ.M
= 1238 SQ.FT.
NUMBER OF PARKING = 2 NOS.

TOTAL NUMBER OF BUILDING = 3 NOS.
TOTAL AREA OF 3 NOS BUNGALOWS
= 115.02 SQ.M
= 1238 SQ.FT.
TOTAL NOS OF PARKING = 6 NOS.

I CERTIFY THAT ALL THE ARCHITECTURAL DRAWINGS OF PROPOSED TWO STORED BUILDING AT R.S. DAG NO. 66(P), 67(P) MOUZA-UTTAR KAZIRHAJT, J.L. NO. 22, UNDER P.S. BISHNUPUR, P.O. RASAPUNJA, DIST-SOUTH 24 PARGANAS, UNDER PASCHIM BISHNUPUR GRAM PANCHAYAT HAVE BEEN PREPARED BY ME COMPLYING WITH THE PROVISIONS OF THE NATIONAL BUILDING CODE 2008 AND THE WEST BENGAL MUNICIPAL BUILDING RULES 2007. NO SUCH WRONG AND INCORRECT INFORMATION HAS BEEN FURNISHED BY ME INCLUDING AREA CALCULATION CHARTS IN THIS DRAWINGS AND NO VIOLATION OF THE PROVISIONS OF THESE RULES WILL BE FOUND IN ANY OF THE DRAWINGS AND DOCUMENTS SUBMITTED TO THE SANCTIONING AUTHORITY FOR OBTAINING SANCTIONS.

SOURAV RAY
Architect (B. Arch)
Reg. No. CA/2009/44316

Signature of Architect / Engineer

PCB ENTERPRISE PVT. LTD.
Director.

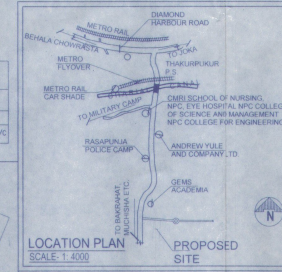

APPROVAL :

Attested
Plan Approved and Ordered
For total Covered area: 27.14 Sq. Ft
Fees Received: Total Rs. 27,140/-
(In Words) P. Ninety thousand two hundred eighty four only
Sd/- Up To: 12.01.2024
Paschim Bishnupur Gram Panchayat
Bishnupur-1 (SI) 24 Pds

DRAWN BY: TANIA
CHECKED BY: ATANU C
SCALE: 1:100
SUBMISSION DATE: 24.09.21

DRAWING NO. GEMS-SANC-ARCH- PH 6 - BUNG - EM19, BM20, BM21 / 01
REVISION NO.

AUTHORIZED SIGNATORY

TITLE :
OVERALL SITE PLAN SHOWING GROUND FLOOR PLAN WITH SEWERAGE LAYOUT, SITE PLAN, LOCATION PLAN, MASTER PLAN & SEPTIC TANK DETAIL, GROUND FLOOR PLAN, 1ST FLOOR PLAN, ROOF PLAN, ELEVATION & SECTIONS AT AA, BB, FOUNDATION LAYOUT PLAN, BEAM LAYOUT PLAN, TYP. REIN. ARRANGEMENT IN SLAB PANEL, TYP. SECTION OF THE BEAM, TYPICAL DETAIL OF COLUMN, BEAM & STAIR FLIGHT, TYPICAL PLAN & SECTION OF FOUNDATION