

PROPOSED (LOWER GROUND+GROUND +5) STORED RESIDENTIAL BUILDINGS ON R.S PLOT NO-589(P) &592(P) OF MOUZA-KAUSHALYA, J.L. NO-311, WITHIN KHARAGPUR MUNICIPAL AREA AND R.S. PLOT NO-565(P) &566(P), MOUZA-MIRPUR, J.L. NO-240, WITHIN GOPALI G.P. DIST.- PASCHIM MEDINIPUR,

Latitude - 22°19'38" N
Longitude - 87°20'26" E

UNDER JURISDICTION KHARAGPUR MUNICIPALITY AREA-12.18 DEC(746.02 SQM)
UNDER JURISDICTION PANCHAYAT AREA-18.33 DEC(496.85 SQM)
TOTAL AREA 30.51 DEC(1242.87 SQM)

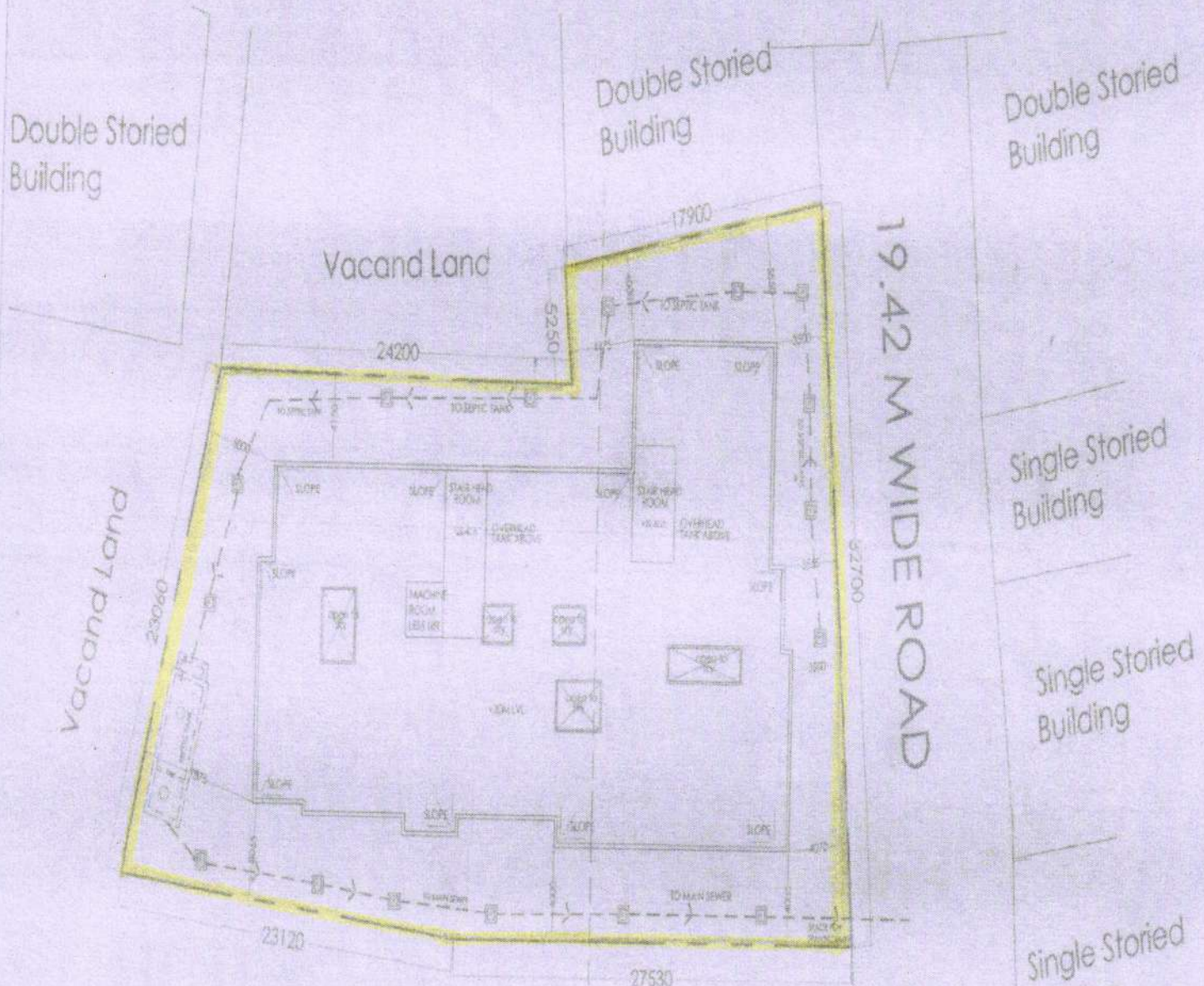

SCALE 1:200

— UNDER JURISDICTION OF KHARAGPUR MUNICIPALITY
— UNDER JURISDICTION OF PANCHAYAT

The Plan is submitted to
Sachin Kumar
Municipal Authority
Kharagpur

Sachin Kumar
Sachin Kumar
Municipal Authority
Kharagpur

N

PRAGATI INFRAA
Tarun Kar Mah
Partner