

STREET NO. 707 (20.00 m. ROW) = LENGTH = 153.64 M.
 AREA = 3188.00 Sq. M.

STREET NO. 707 (30.00 m. ROW) = LENGTH = 216.9 M.
 AREA = 6404 Sq. M.

AVERAGE WIDTH OF THE ROAD (ST. NO. 707)
 = $(3188+6404) / (156.84+216.9) = 25.664$ m.

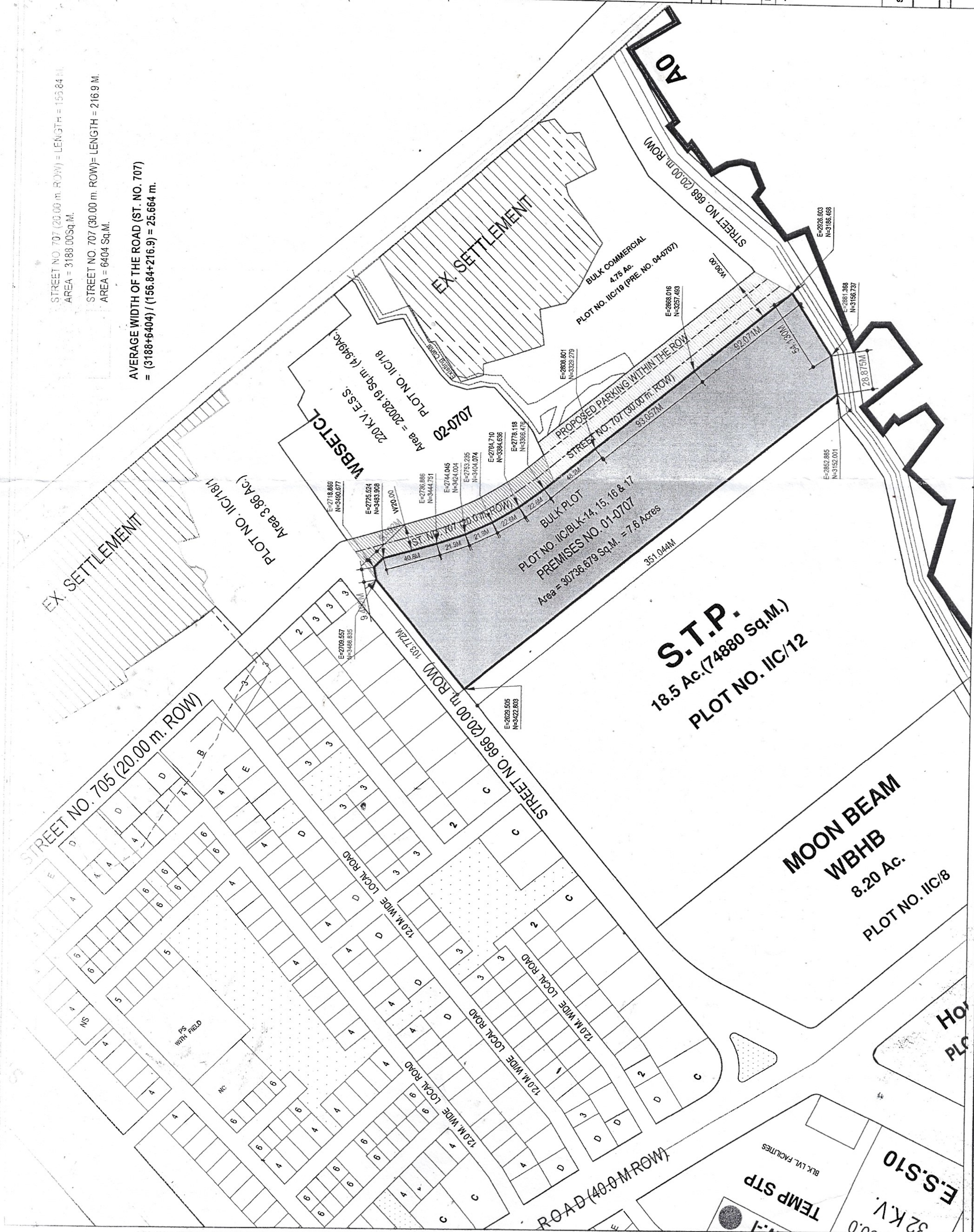

S.T.P.
 18.5 Ac. (74880 Sq.M.)
 PLOT NO. IIC/12

MOON BEAM
 WBHB
 8.20 Ac.
 PLOT NO. IIC/8

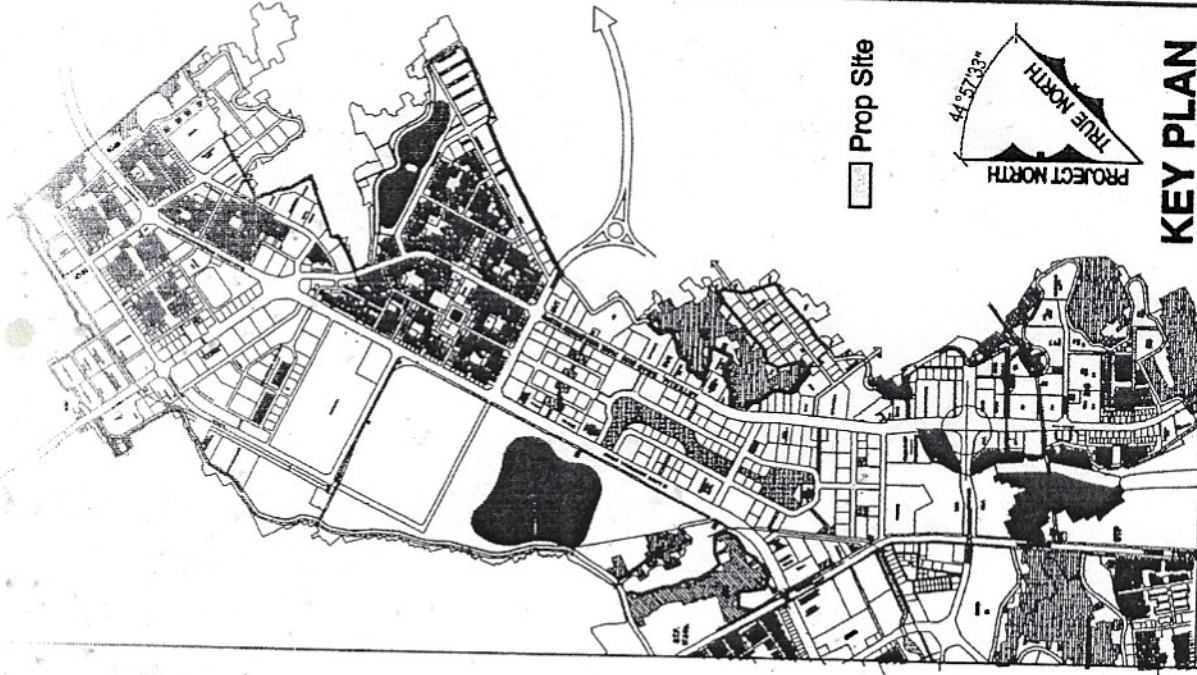

KEY PLAN

DATE	REV.	DESCRIPTION	BY

NEW TOWN, KOLKATA
ACTION AREA - IIC

Drawing No. HICCO/PLG/AA-IIC/L-288

THE LOCATION PLAN FOR PLOT NO. IIC/BLK-14, IIC/BLK-15, IIC/BLK-16 & IIC/BLK-17. (Total Area = 7.6 Ac.)
 (For Development of EWS & LIG Housing on Private Land in PPP mode under Affordable Housing Project Vertical of PMAY-HFA(U))

Scale - 1:1000

Date: 06/07/2021

Chief Planner

G.M. (Prog.)

CHIEF PLANNER

HICO BHABHA, Pte. No. 35-1111, Bhow Bangla Street, 3rd Floor, New Town, Kolkata - 700159