

CONDITIONALLY APPROVED THE PLAN AND NOTICE REGARDING INSPECTION BEFORE LAY OUT PLAN & CASTING OF FOUNDATION & ROOF CASTING OF BUILDING IS ATTACHED

PLACED IN THE BUILDING COMMITTEE MEETING HELD ON 15-2-19 & RECOMMENDED

Passed in the B.C.C Meeting Held on 18-2-19

Passed in the Board Meeting Held on 25-2-19

Valid for Three Years From the Date of Sanctioned 05-6-2020

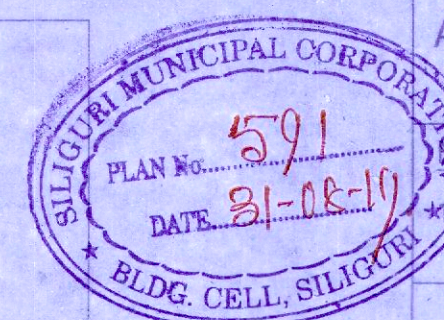

PROP. BASEMENT (LOWER GR) + 7 STORED RESIDENTIAL CUM COMMERCIAL BUILDING AT S.F. ROAD, OPP. FIRE BRIGADE, SILIGURI, DIST.- DARJEELING

NAME OF OWNERS: SRI. SUSHIL KUMAR BHUPAL S/O LT. MAHABIR PRASAD BHUPAL

SCHEDULE OF LAND
 MOUZA - SILIGURI
 PLOT NO. - 381 (R.S.), 9913 (L.R.)
 KHATAN NO. - 1461 (R.S.), 2117 (L.R.)
 P. S. - SILIGURI
 J.L. NO. - 110188
 SHEET NO. - 03 (R.S.), 20 (L.R.)
 PARCANA - BAKUNTHAPUR
 WARD NO. - 25 (S.M.C.)
 DISTRICT - DARJEELING

MKD	SILL	LINTEL	SIZE
W1	800	2100	1800x1500
W2	900	2100	1800x1200
V	1200	2100	600x900
SD1	2100	2400x2100	
SD2	2100	3000x2100	
SD3	2100	5000x2100	
GW	450	2100	900x1650
D	2100	1050x2100	
D1	2100	900x2100	
D2	2100	750x2100	
FCD	2100	1050x2100	
R.S.			AS REQUIRED
F.G.			AS REQUIRED

DECLARATION BY OWNER
 I DO HEREBY DECLARE THAT THE BUILDING PROPOSED FOR CONSTRUCTION SHALL BE SUPERVISED BY THE B.S./L.B.S. DRAWING THE BUILDING PLAN APPLICATION OR IN HIS ABSENCE BY ANY OTHER L.B.S./L.B.A. OF THE APPROPRIATE CATEGORY AND AS APPROVED BY THE AUTHORITY.

Sushil Kumar Bhupal
 SIGNATURE OF OWNER

DECLARATION BY GEO TECHNICAL ENGG.
 I DO HEREBY CERTIFY THAT THE FOUNDATION & SUPERSTRUCTURE OF THE PROPOSED BUILDING ON THE PLOT NO. 4913 L.R. WARD NO. 18 UNDER THE JURISDICTION OF SILIGURI MUNICIPAL CORP. AUTHORITY HAVE BEEN PERSONALLY INSPECTED BY ME AND WILL MAKE SUCH FOUNDATION AND SUPERSTRUCTURE SAFE IN ALL RESPECT INCLUDING THE CONSIDERATION OF BEARING CAPACITY AND SETTLEMENT ON SOIL AND OTHER CONDITIONS, IF ANY CONFORMING TO ALL SPECIFICATIONS OF ALL RELEVANT IS CODES OF PRACTICE AND NATIONAL BUILDING CODE.

Soumen Adak
Soumen Adak
 Structural Engineer, Class-1
 SMC, Epanel No. - 24
 Address: E-25/10, Nandan Abasan
 EKTP, Phase IV, Kolkata-700107
 Mob No. - 9331028467
 soumen_sgs@yahoo.com

SIGN OF STRUCTURAL ENGG.

CERTIFIED FOR SOIL ONLY

B. C. Mondol
Er. B. C. MONDOL
 SMC Department No. Class 1-3 (Geotech)
 Main path, Siliguri-85
 Mob. No. 9331077643
 1984-4-26-2008-11-11-2011-11-11-2011-11-11

SIGN OF GEO-TECH ENGG.

DECLARATION BY L.B.S./L.B.A.
 I DO HEREBY CERTIFY THAT THE PLANS, ELEVATION, SECTION AND OTHER STRUCTURAL DETAILS OF THE PROPOSED BUILDING ON THE PLOT NO. 4913 L.R. WARD NO. 18 UNDER THE JURISDICTION OF SILIGURI MUNICIPAL CORP. AUTHORITY, HAVE BEEN PREPARED IN CONFORMITY WITH ALL RELEVANT PROVISIONS UNDER THE WESTBENGAL MUNICIPAL BUILDING RULES 2007. THIS IS ALSO TO CERTIFY THAT ALL RELEVANT NO OBJECTION CERTIFICATE FROM THE RESPECTIVE AUTHORITIES SUCH AS FIRE AND EMERGENCY SERVICES, AIRPORT AUTHORITY, POLLUTION CONTROL BOARD, TELECOMMUNICATION DEPT. ETC ARE ALSO ENCLOSED WITH THE APPLICATION FOR SEEKING OF THE PLAN TO CONSTRUCTION RECONSTRUCTION, ADDITION OR ALTERATION ON THE SAID PLOT.

Pritam Deo
PRITAM DEY (B. Arch.)
 Consulting Architect
 CA/2006/39076
 SIGNATURE OF L.B.S./L.B.A.

TITLE - 5TH TO ROOF PLAN, COLL LAYOUT PLAN

DRAWN SOURAV SCALE AS SHOWN
 CHKD. S. M. SHEET NO. 0404

Subrata Majumder
Majumder & Associates
 Cont. +91-9830262034 +91-9933375581

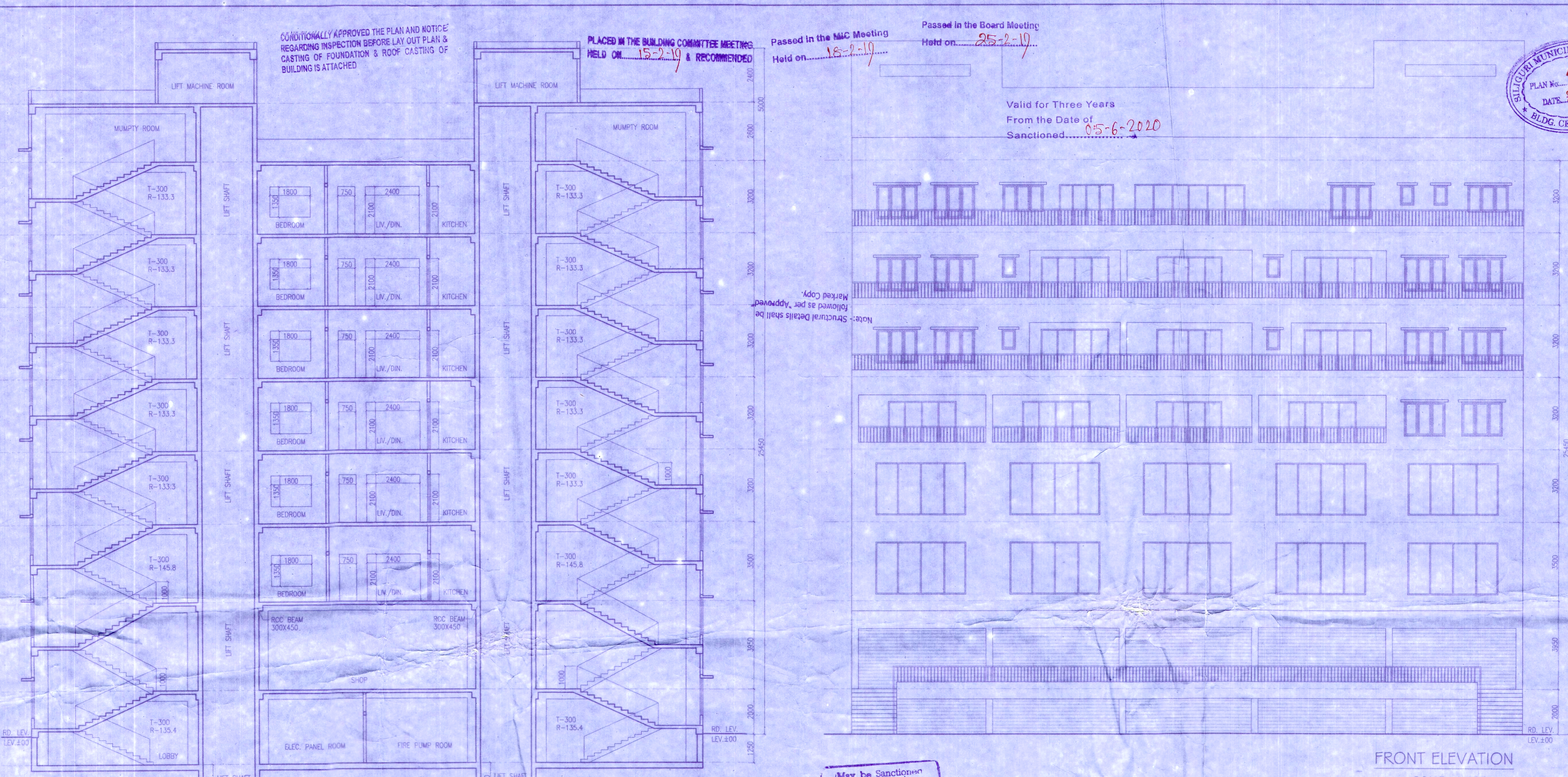

SECTION AT AA
 SCALE - 1:100

FRONT ELEVATION
 SCALE - 1:100

May be Sanctioned
Abir K. Sarkar
 Sub-Asst. Engineer
 Siliguri Municipal Corporation

THIS PLAN IS CONDITIONALLY SANCTIONED THAT NO OBJECTION CERTIFICATE FROM FIRE SERVICE IS REQUIRED BEFORE OBJECTION OCCUPANCY CERTIFICATE

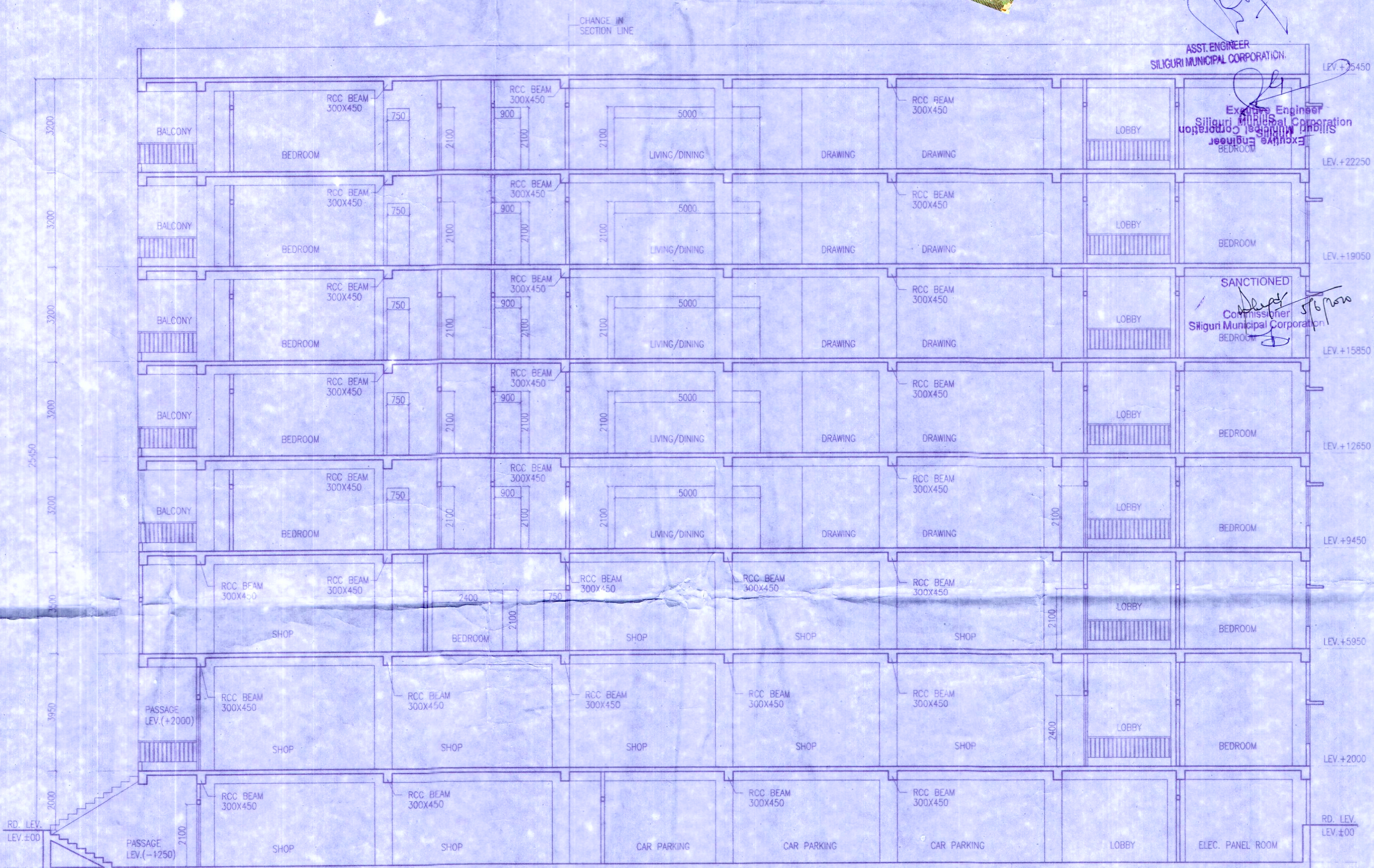

SECTION AT BB
 SCALE - 1:100

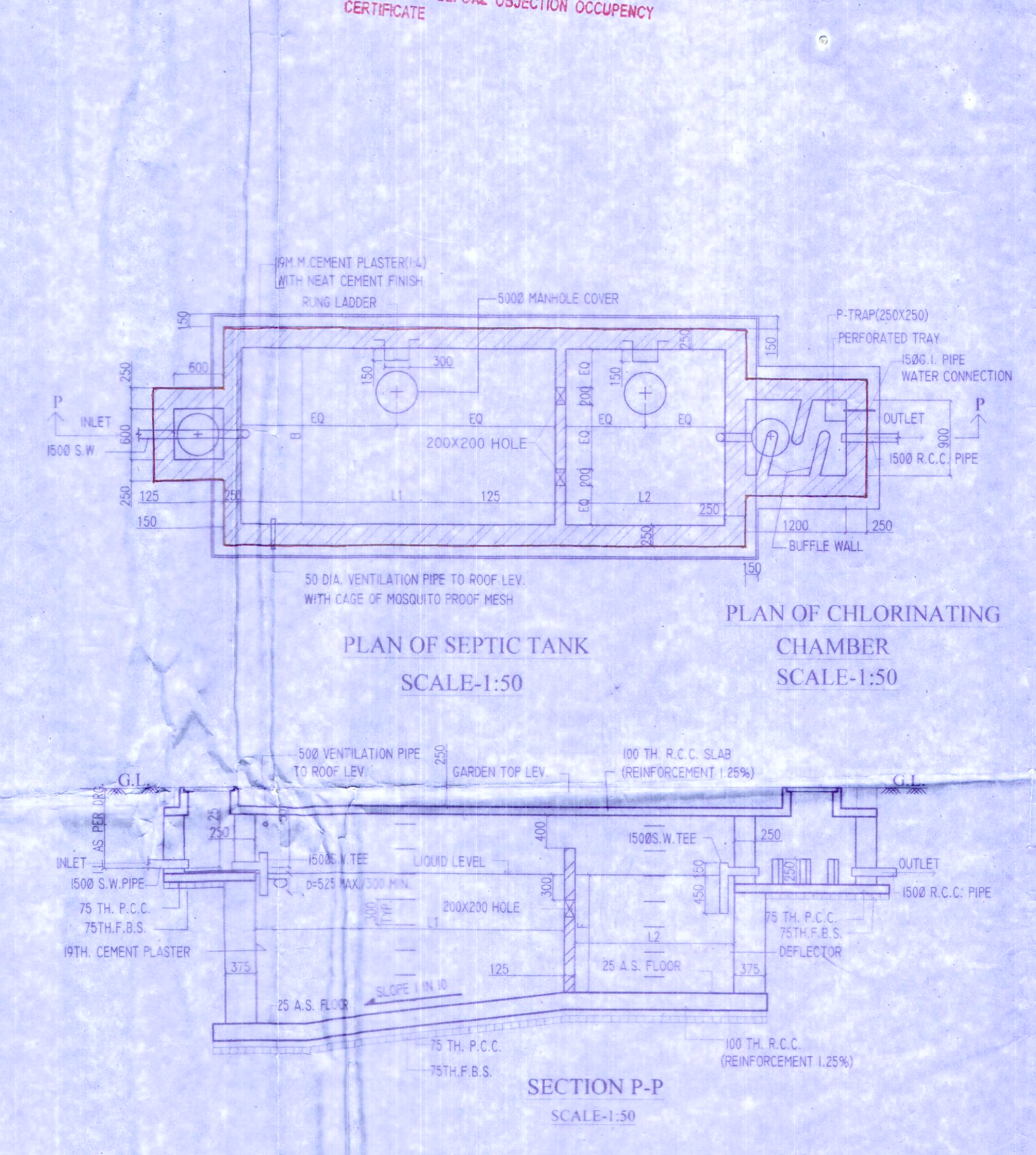

PLAN OF SEPTIC TANK
 SCALE-1:50

PLAN OF CHLORINATING CHAMBER
 SCALE-1:50

SECTION P-P
 SCALE-1:50