

PILE CAP SCHEDULE	GRADE OF CONCRETE - MIN. FCR-50		REINFORCEMENT IN SPANNER DIRECTION		REINFORCEMENT IN LOWER DIRECTION		SINK REINFC.
	TYPE	SIZE	TOP REINFC.	BOTT. REINFC.	TOP REINFC.	BOTT. REINFC.	
3P	AS SH/M	1500	12 TOR @100 C/C	25 TOR @100 C/C	12 TOR @100 C/C	25 TOR @100 C/C	12 TOR @50 C/C
4P	AS SH/M	1500	12 TOR @25 C/C	20 TOR @25 C/C	12 TOR @25 C/C	20 TOR @25 C/C	12 TOR @50 C/C
5P	AS SH/M	1600	12 TOR @50 C/C	25 TOR @50 C/C	12 TOR @50 C/C	25 TOR @50 C/C	12 TOR @50 C/C
6P	AS SH/M	1600	12 TOR @25 C/C	25 TOR @25 C/C	12 TOR @25 C/C	25 TOR @25 C/C	12 TOR @50 C/C
7P	AS SH/M	1800	16 TOR @25 C/C	25 TOR @25 C/C	16 TOR @25 C/C	25 TOR @25 C/C	12 TOR @50 C/C
8P	AS SH/M	1800	16 TOR @50 C/C	25 TOR @50 C/C	16 TOR @50 C/C	25 TOR @50 C/C	12 TOR @50 C/C
9P	AS SH/M	2000	16 TOR @50 C/C	25 TOR @50 C/C	16 TOR @50 C/C	25 TOR @50 C/C	12 TOR @50 C/C
10P	AS SH/M	2000	16 TOR @50 C/C	25 TOR @50 C/C	16 TOR @50 C/C	25 TOR @50 C/C	12 TOR @50 C/C
11P	AS SH/M	2000	16 TOR @50 C/C	25 TOR @50 C/C	16 TOR @50 C/C	25 TOR @50 C/C	12 TOR @50 C/C
12P	AS SH/M	2000	16 TOR @50 C/C	25 TOR @50 C/C	16 TOR @50 C/C	25 TOR @50 C/C	12 TOR @50 C/C
13P	AS SH/M	2300	20 TOR @100 C/C	32 TOR @100 C/C	20 TOR @100 C/C	32 TOR @100 C/C	12 TOR @50 C/C

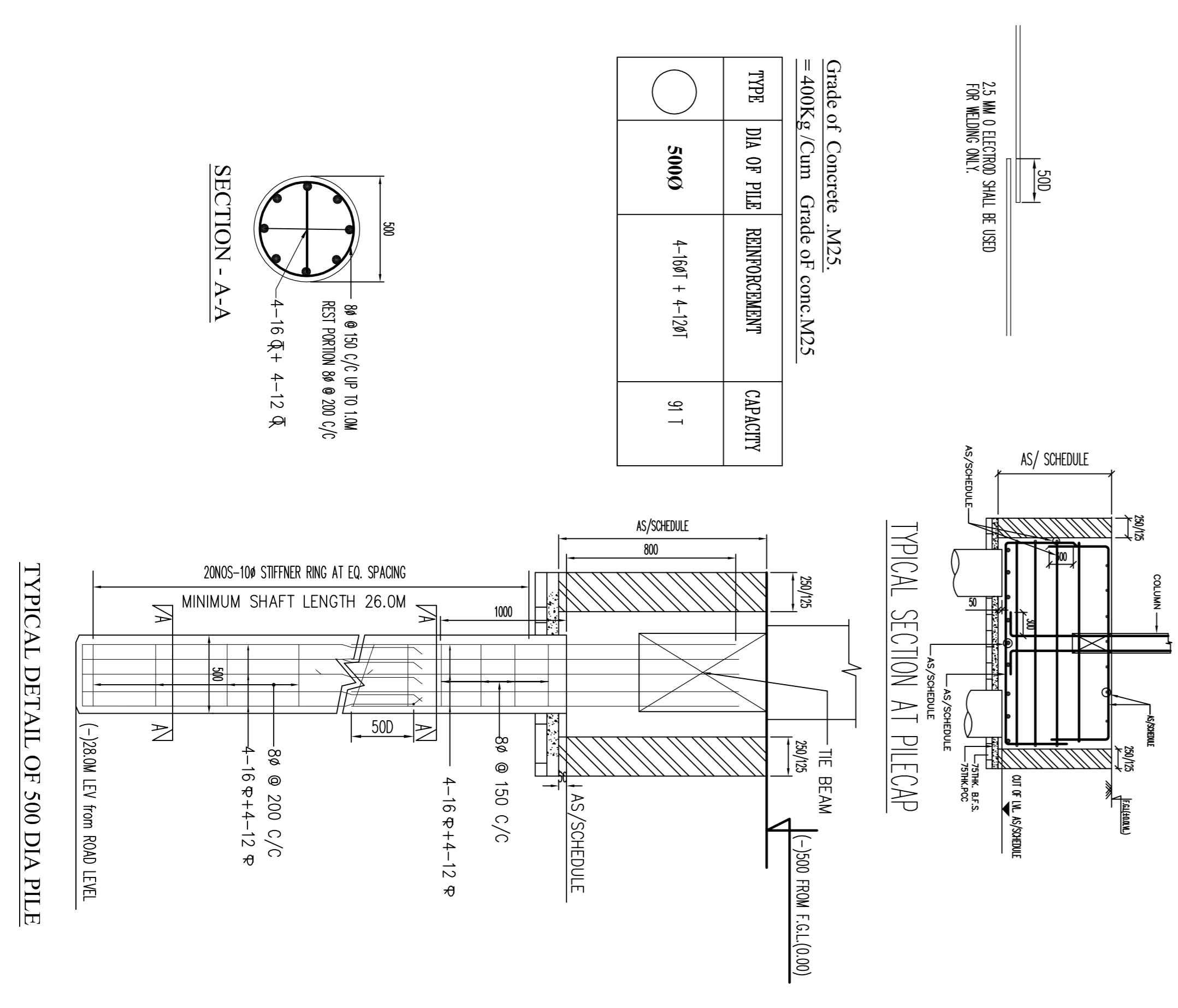
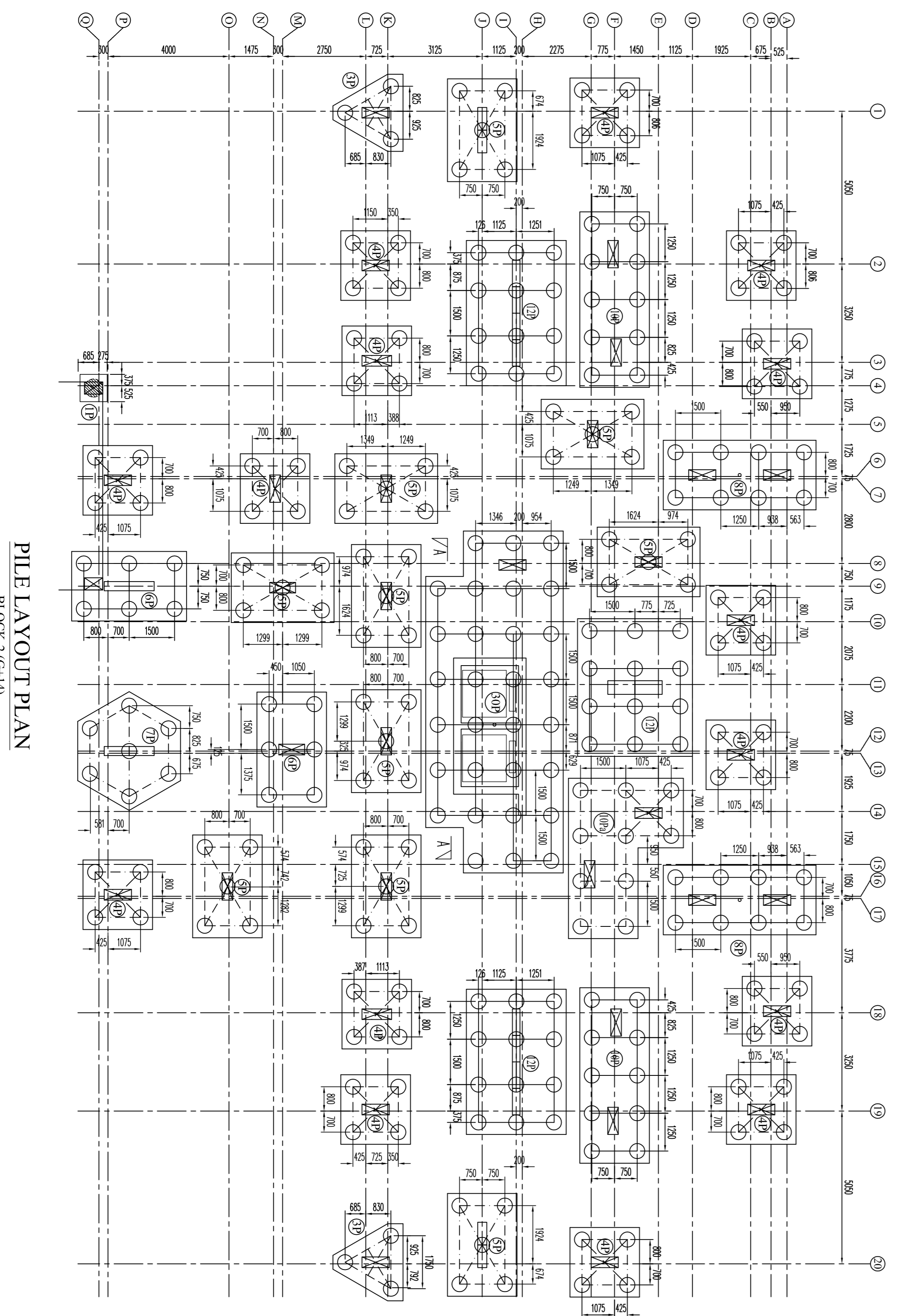

<b>OWNERS NAME</b> I.MRITIKA BUILDERS PVT. LTD.& OTHERS.	
<b>PROJECT</b> REVISED G+1+9 (60.00 MT. HT.) & G+14 (45.00 MT. HT.) STORED RESIDENTIAL BUILDING COMPLEX AT HOLDING NO. 154 SCHOOL RD. R.S. DAG NO. 8, 9, 10, 20, 51, 52, 57 & 58, R.S. KHATAN NO. 61, 2510, 5218, 2495, 602, MOUZA - RAIPUR, I.L. NO 55 WARD NO. 26, P.S. SONARPUR, DIST - 24RGS(S), UNDER RAIPUR SONARPUR MUNICIPALITY. VIDE SANCTION PLAN NO. 157REV./CB/26/21-DT=05/09/2016.	
<b>ARCHITECT</b> RAJ AGRAWAL & ASSOCIATES 8B, ROYD STREET, KOLKATA-16	
<b>STRUCTURAL ENGINEER</b> RAJ KUMAR AGARWAL ADDRESS: RAJ AGRAWAL & ASSOCIATES 8B, ROYD STREET (2ND FLOOR) KOLKATA-700016	
<b>OWNER'S NAME</b> MRITIKA BUILDERS PVT. LTD. & OTHERS.	
<b>CERTIFICATE OF ARCHITECT</b> THE E.A. HAS CERTIFIED ON THE PLAN ITSELF WITH FULL RESPONSIBILITY THAT THE BUILDING PLAN HAS BEEN DRAWN UP AS PER THE NATIONAL BUILDING CODE OF INDIA, 2007, AND ALL THE REQUIREMENTS OF THE NATIONAL BUILDING CODE OF INDIA, INCLUDING THE WIDTH OF THE ABUTTING ROAD CONFORM WITH THE PLAN AND IT IS A BUILD ABLE SITE AND NOT A TANK OR A FILLED UP-TANK.	
<b>CERTIFICATE OF STRUCTURAL ENGINEER</b> I, MRITIKA BUILDERS PVT. LTD. & OTHERS.	
<b>DATE</b> 15/07/15 <b>JOB NO.</b> ARCH/2014/51 <b>DEALT</b> S/MAN/ANISHI <b>CHECKED</b> ANISHI <b>SHEET NO.</b> 4 OF 5	
<b>SCALE</b> 1:100 <b>ARCHITECT</b> RAJ AGRAWAL & ASSOCIATES	
<b>SCALE</b> 1:100 <b>STRUCTURAL ENGINEER</b> RAJ KUMAR AGARWAL	
<b>SCALE</b> 1:100 <b>CONSULTANT PLANNER &amp; STRUCTURAL ENGINEERS</b> SANAYATON ASSOCIATES	