

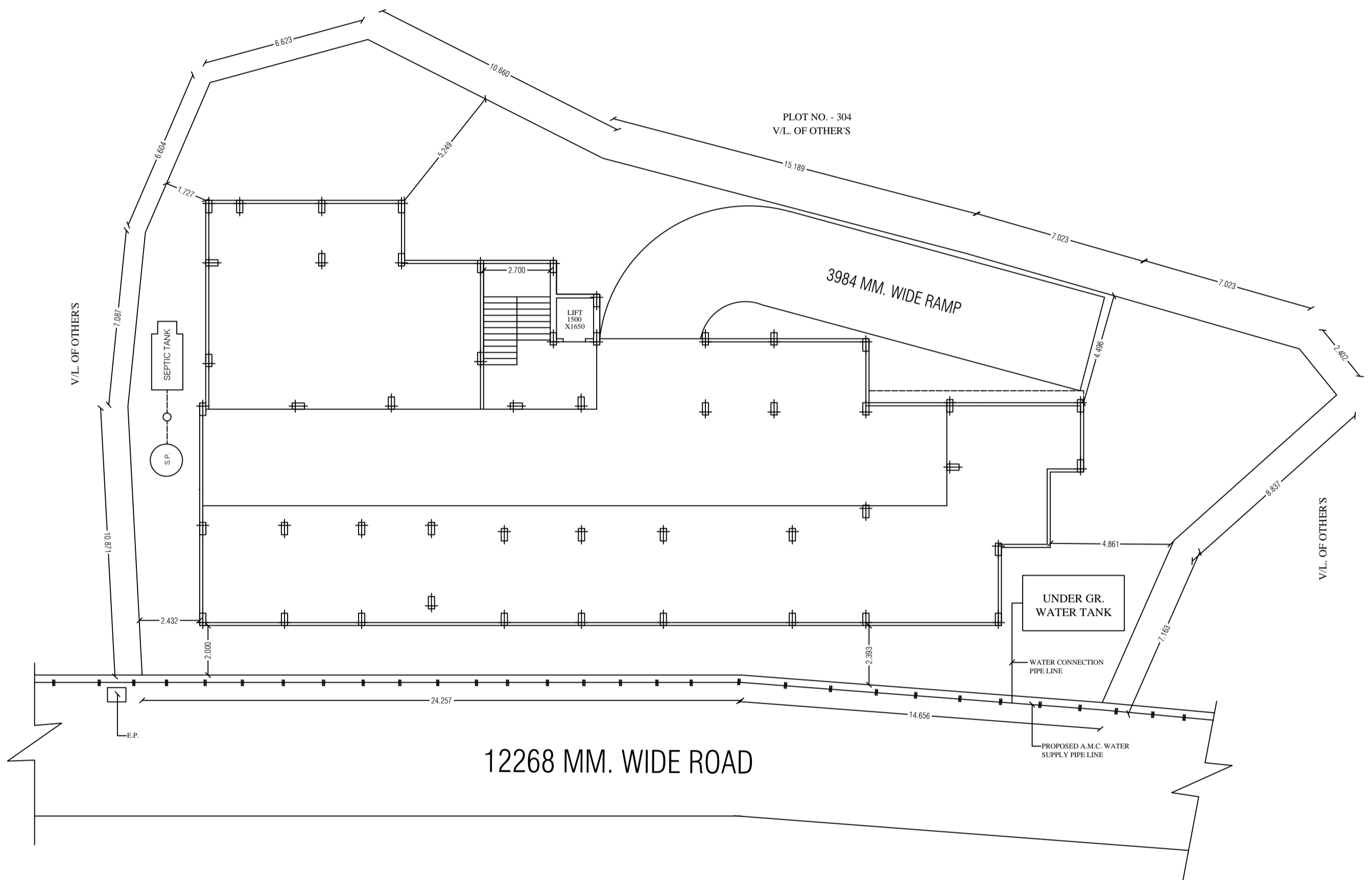

& HOUSE WATER SUPPLY LAYOUT DRAWING SHOWING OF 1). SRINIMAI CHANDRA CHAKRABORTY S/O. LT. PRAVAKAR CHAKRABORTY , 2). SMT. CHAKRABORTY W/O. SWAPAN CHAKRABORTY , 3). SMT. MRINALINI ORTY W/O. SRI PANCHUGOPAL CHAKRABORTY, 4). SMT. SONALI CHAKRABORTY W/O. SADHAN CHAKRABORTY AND 5) SMT. SOMA CHAKRABORTY D/O. SADHAN CHAKRABORTY AT IISCO BY PASS ROAD , NEAMATPUR ON R. S. & L.R. PLOT NO.- 277, L.R. KH. NO.-1446, 3717,3715, 2494 , 2495 MOUZA - NEAMATPUR, J. L. NO - 52, WARD NO - 60 , BOROUGH -VIII , P. S.- KULTI , PIN.- 713359 UNDER ASANSOL MUNICIPAL CORPORATION.

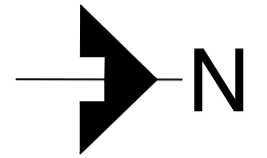

SITE PLAN & HOUSE WATER SUPPLY LAYOUT DRAWING