

THE STRUCTURAL PLAN SHOWING PROPOSED BASEMENT FLOOR + G FLOOR + FOUR STORED APARTMENT RESIDENTIAL CUM COMMERCIAL BUILDING SRI.NIMAI CHANDRA CHAKRABORTY S/O. LT. PRAVAKAR CHAKRABORTY, 2). SMT. SUSMITA CHAKRABORTY W/O. SWAPAN CHAKRABORTY, 3). SMT. MRINALINI CHAKRABORTY W/O. SRI PANCHUGOPAL CHAKRABORTY, 4). SMT. SONALI CHAKRABORTY W/O. SADHAN CHAKRABORTY AND 5) SMT. SOMA CHAKRABORTY D/O. SADHAN CHAKRABORTY AT IISCO BY PASS ROAD, NEAMATPUR ON R. S. & L.R. PLOT NO.- 277, L.R. KH. NO.-1446, 3717,3715, 2494 ,2495 MUZA - NEAMATPUR, J. L. NO - 52, WARD NO - 60 , BOROUGH -VIII , P. S.- KULTI , PIN.- 713359 UNDER ASANSOL MUNICIPAL CORPORATION.

SCHEDULE OF RESIDENTIAL R.C.C. SLAB (M20) with columns for SLAB MKD, THICKNESS, REINFORCEMENT, and REMARKS.

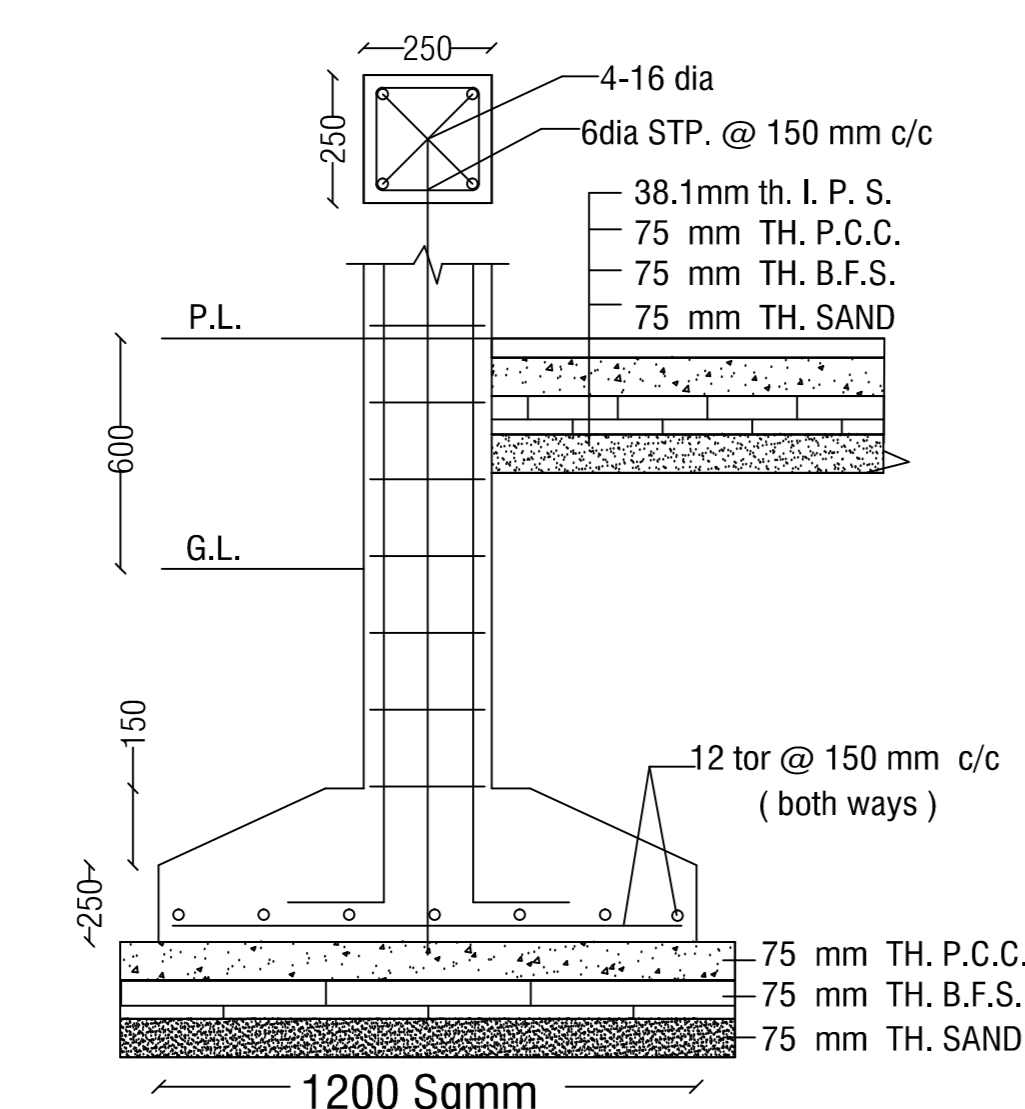

DETAILS OF R.C.C. FOUNDATION

SCHEDULE OF R.C.C. RESIDENTIAL FLOOR-BEAM (M-20) with columns for BEAM MARKED, BEAM SIZE, REINFORCEMENT DETAILS, and STIRRUP.

FLOOR BEAM DESIGN

SCHEDULE OF R.C.C. RESIDENTIAL TIE-BEAM (M-20) with columns for BEAM MARKED, BEAM SIZE, REINFORCEMENT DETAILS, and STIRRUP.

TIE BEAM DESIGN

SCHEDULE OF R.C.C. COLUMN AND FOUNDATION (M-20) with columns for FND. MKD, FOUNDATION SIZE, COL. MKD, D, d, REBAR DETAILING, and REINFORCEMENT DETAILS.

COLUMN & FOUNDATION DESIGN

SLAB DESIGN

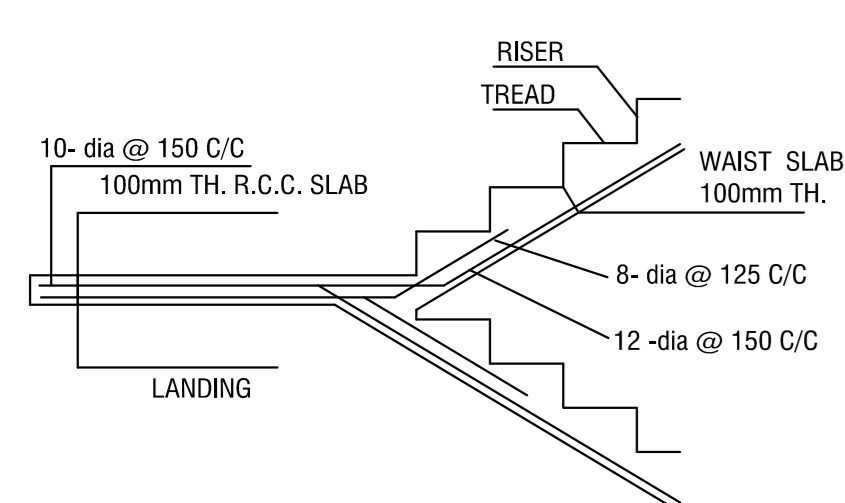

DETAILS OF STAIR CASE

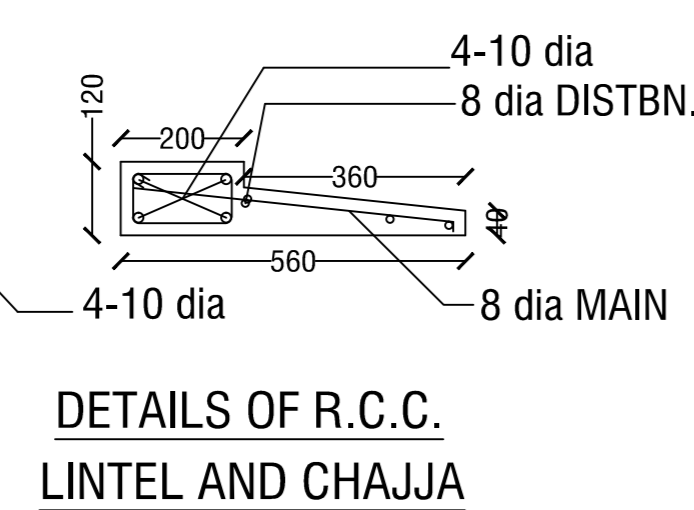

DETAILS OF R.C.C. LINTEL AND CHAJJA

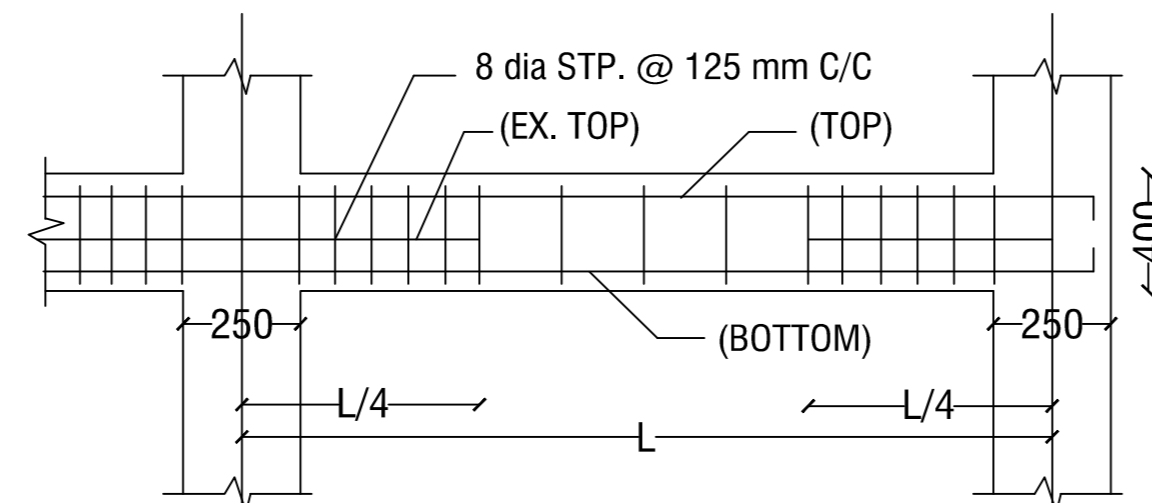

DETAILS OF R.C.C. BEAM

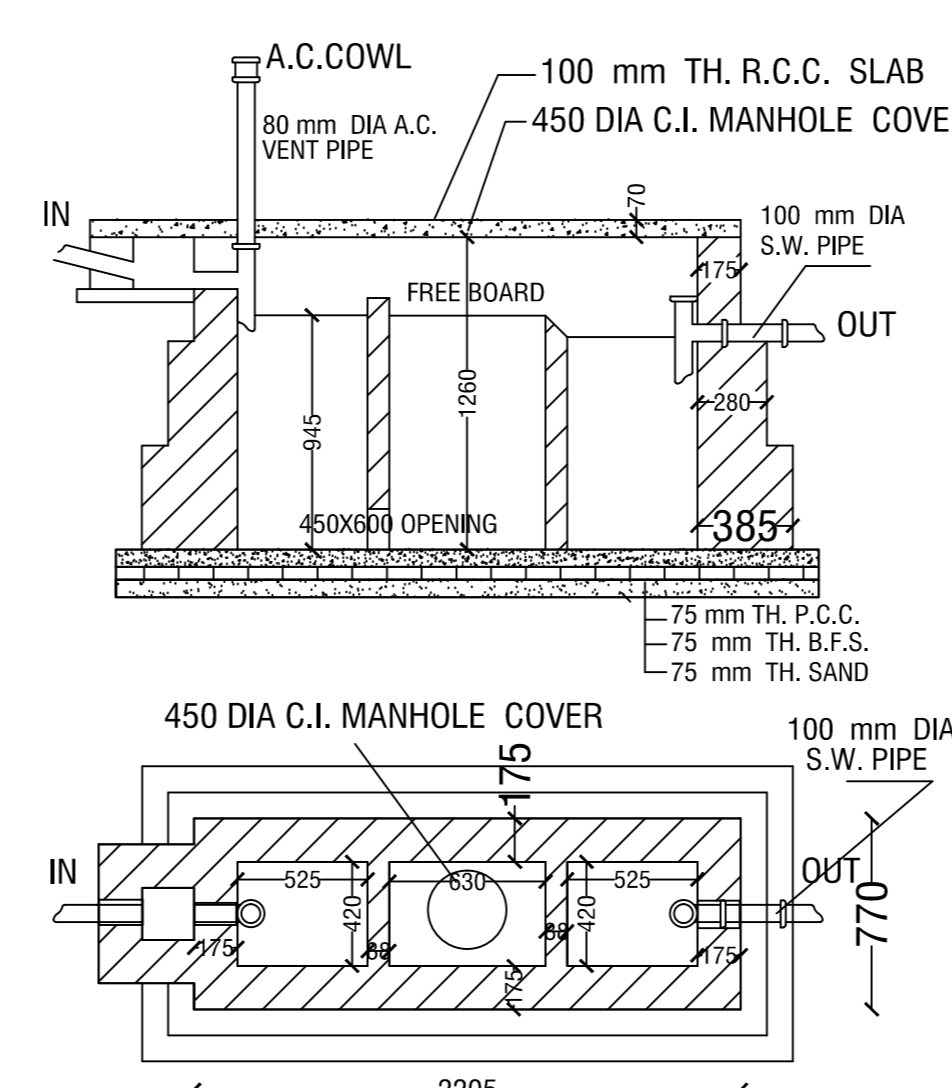

DETAILS OF SEPTIC TANK (30 USERS)

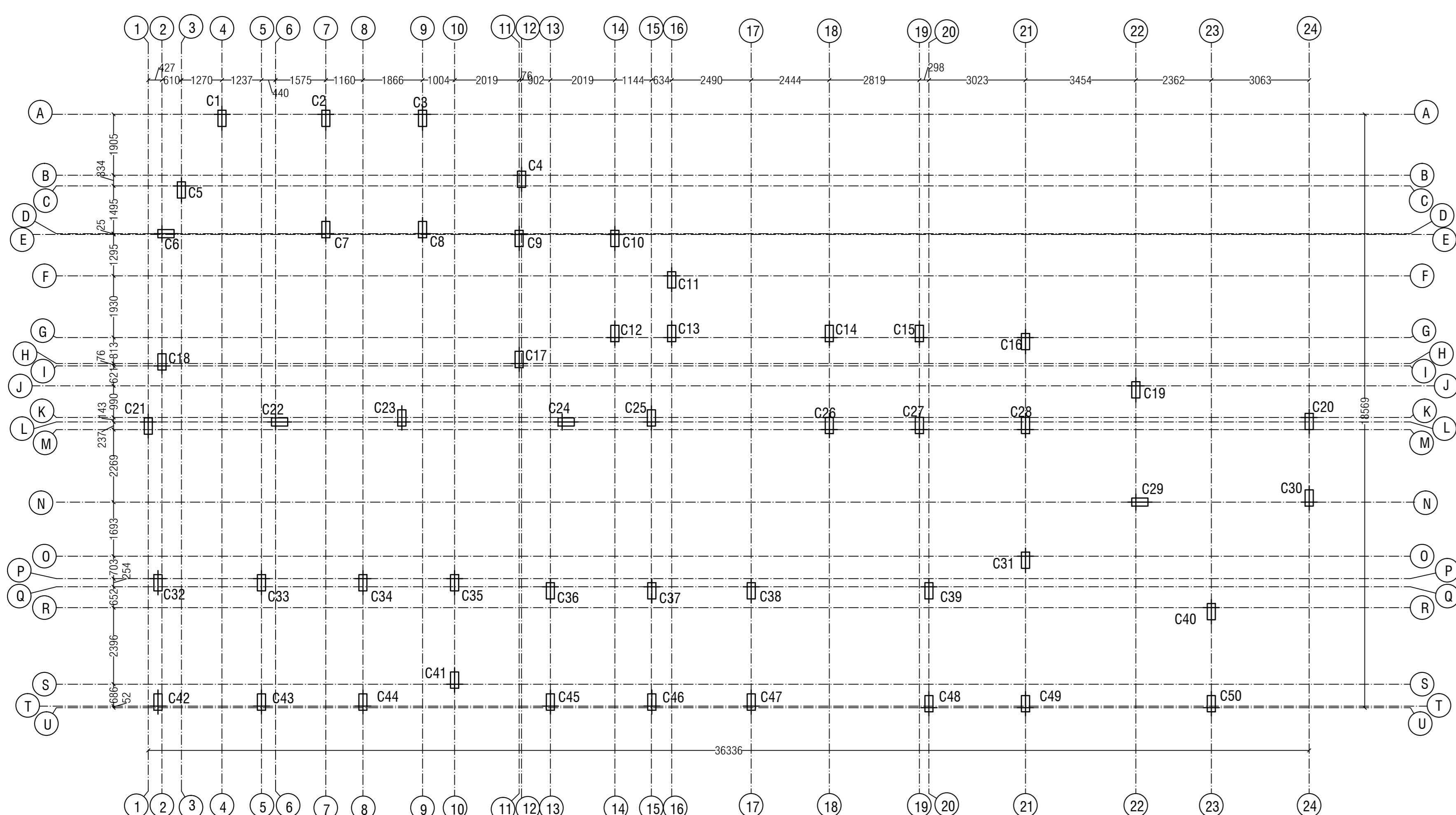

COLUMN LAYOUT PLAN

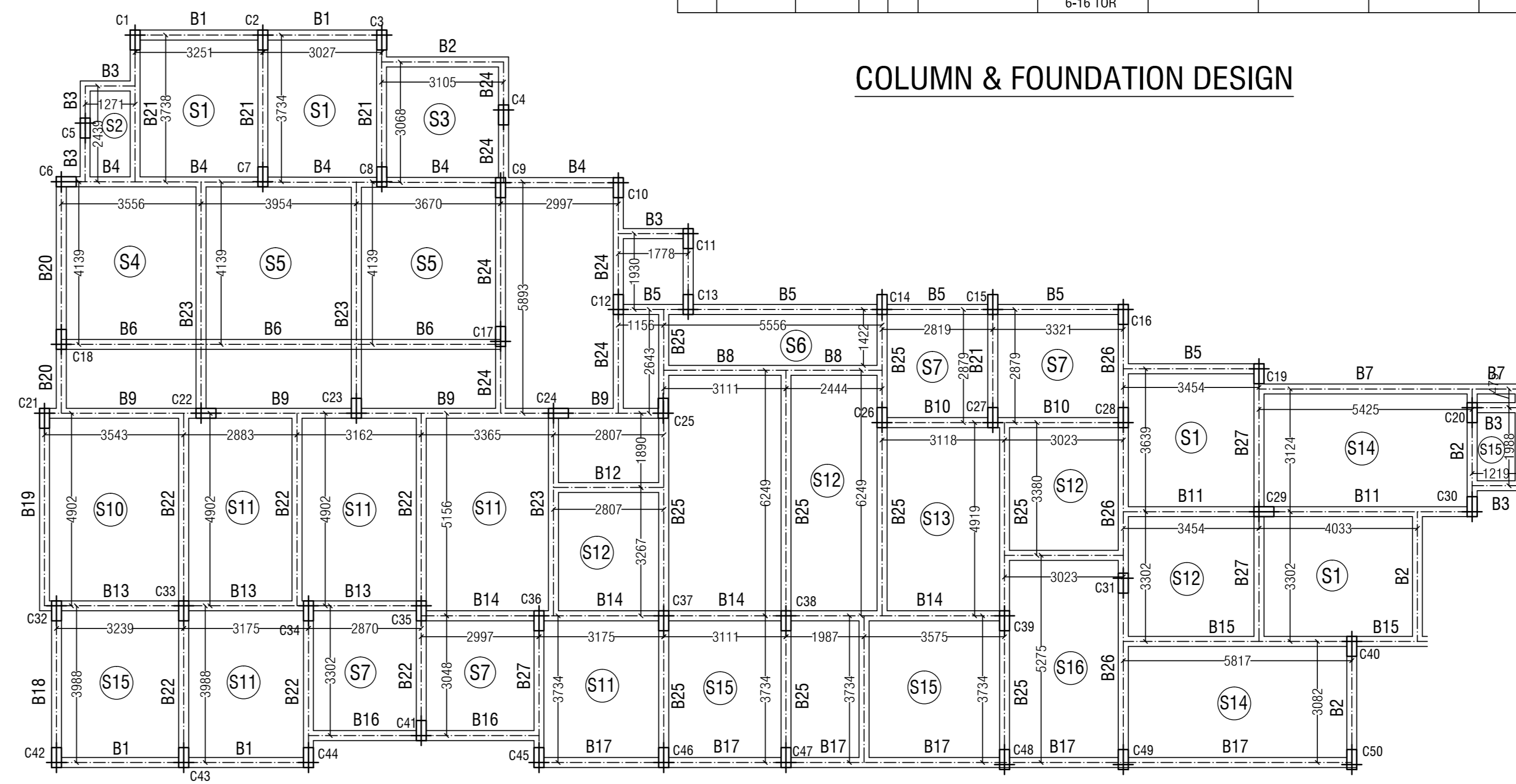

FLOOR BEAM & SLAB LAYOUT PLAN

SPECIFICATION: ALL P.C.C. WORKS ARE IN M 10 [1:3:6], ALL R.C.C. WORKS ARE IN M20 [1:1.5:3], BRICK WORK IN CEMENT MORTAR [1:6] WITH 1st CLASS BRICKS...

DOORS & WINDOWS: D1 1050 X 2100, W1 1800 X 1200, D2 900 X 2100, W2 1200 X 1200, D3 750 X 2100, V 600 X 600. ALL DIMENSIONS ARE IN mm. SCALE: (1:100) (1:50) (1:25). DRG. NO-DA/48/04/2021

OWNER'S SIGNATURE: This plot is free from any dispute & court cases. Signed by Nimai Chandra Chakraborty, Mrinalini Chakraborty, Susmita Chakraborty, Soma Chakraborty.

ENGINEER'S SIGNATURE: The site has been inspected personally and the structural design including that of foundation has been made on the basis of recommendation findings of the geo-technical engineer. Signed by Suranjana Dhar, B.E. (Civil), M.I.E. Chartered Engineer.

DHAR ASSOCIATES logo and contact information: SHRABANI, MOHISHILA COLONY NO.1 [Near Baby Clinic ], ASANSOL-3 Ph. NO. 09434167504 (O), 08170066783 (M)