

SHEET NO. 41/11

GENERAL NOTES:-

1. ALL DIMENSIONS ARE IN MILLIMETERS UNLESS OTHERWISE SPECIFIED.
2. ALL EXTERNAL WALLS ARE TO BE CONSTRUCTED WITH 230 MM THICK BRICKWORK.
3. ALL EXTERNAL WALLS ARE TO BE FINISHED WITH WHITE WASH.
4. DEPTH OF UNDERGROUND WATER RESERVE SHOULD NOT EXCEED THE DEPTH OF FOUNDATION.
5. GRADE OF CONCRETE IS TO BE AS PER THE SPECIFICATIONS OF CONTRACT.
6. R.C.C. IS TO BE USED FOR ALL STRUCTURAL MEMBERS.
7. ALL DIMENSIONS ARE TO BE TAKEN TO THE CENTERLINE UNLESS OTHERWISE SPECIFIED.
8. ALL SPECIFICATIONS OF MATERIALS & WORKMANSHIP ARE TO BE AS PER THE SPECIFICATIONS OF CONTRACT.
9. ALL DIMENSIONS ARE TO BE TAKEN TO THE CENTERLINE UNLESS OTHERWISE SPECIFIED.
10. ALL DIMENSIONS ARE TO BE TAKEN TO THE CENTERLINE UNLESS OTHERWISE SPECIFIED.

SCHEDULE OF LAND:

LAND SCHEDULE:

MOUDA - SUTARAJODPUR
 P.L. NO. - 100/223/2019 AND 221
 ELANATHAN NO. - 3889, 3897, 3898 & 3899
 DIST - ENGLISH BAZAR
 PIN - 721011
 NEAR BENTON

NAME & ADDRESS OF APPLICANT/OWNER'S OFFICE:
 1. PRM REAL ESTATE PVT LTD REPRESENTED BY ITS DIRECTOR MR. UMANG MITTAL
 2. SWABHAM DEVELOPERS REPRESENTED BY ITS PARTNER MR. ANISH BANITHA
 3. MRS. LALITA BANITHA & MRS. RITU BANITHA

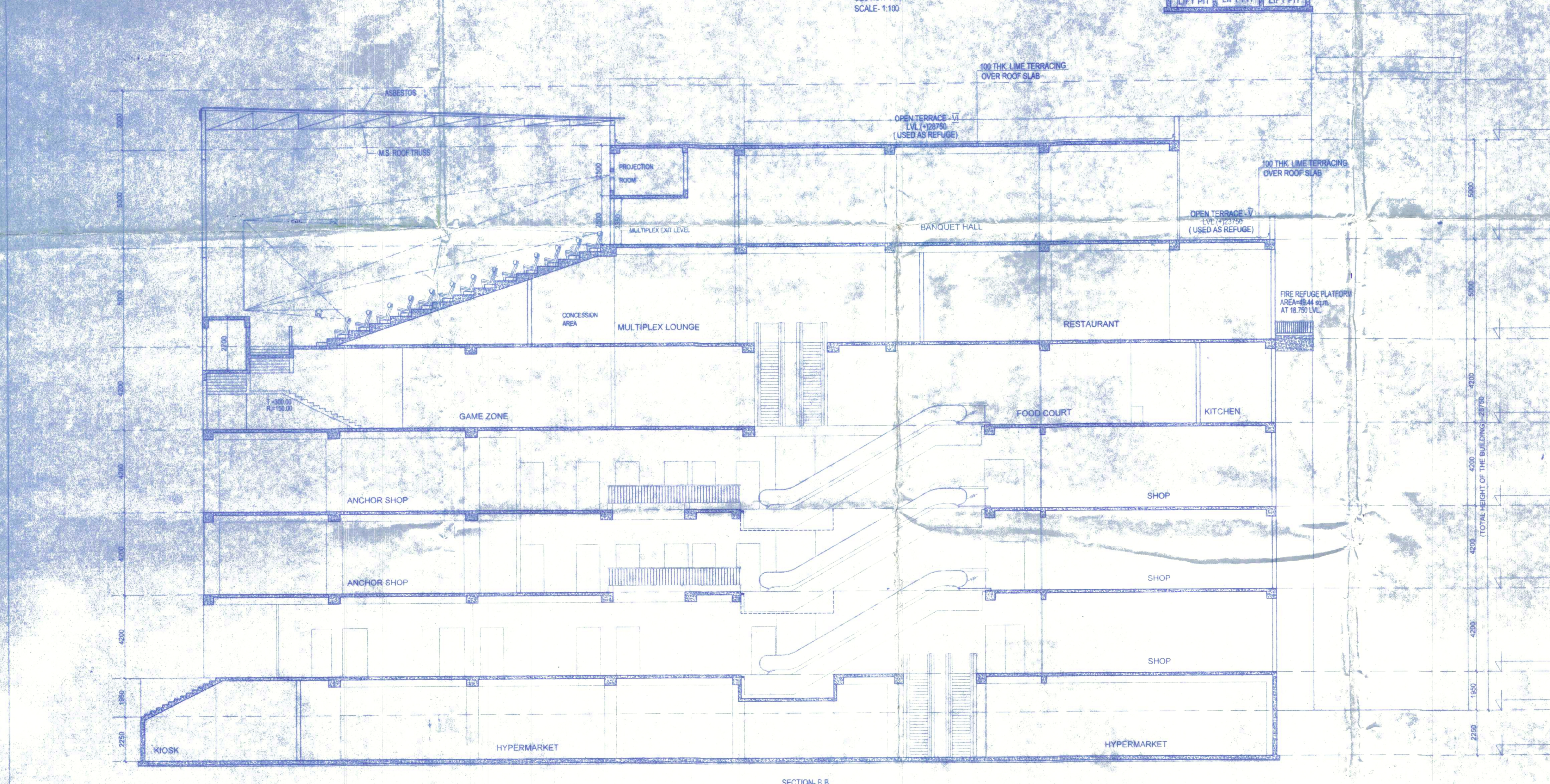
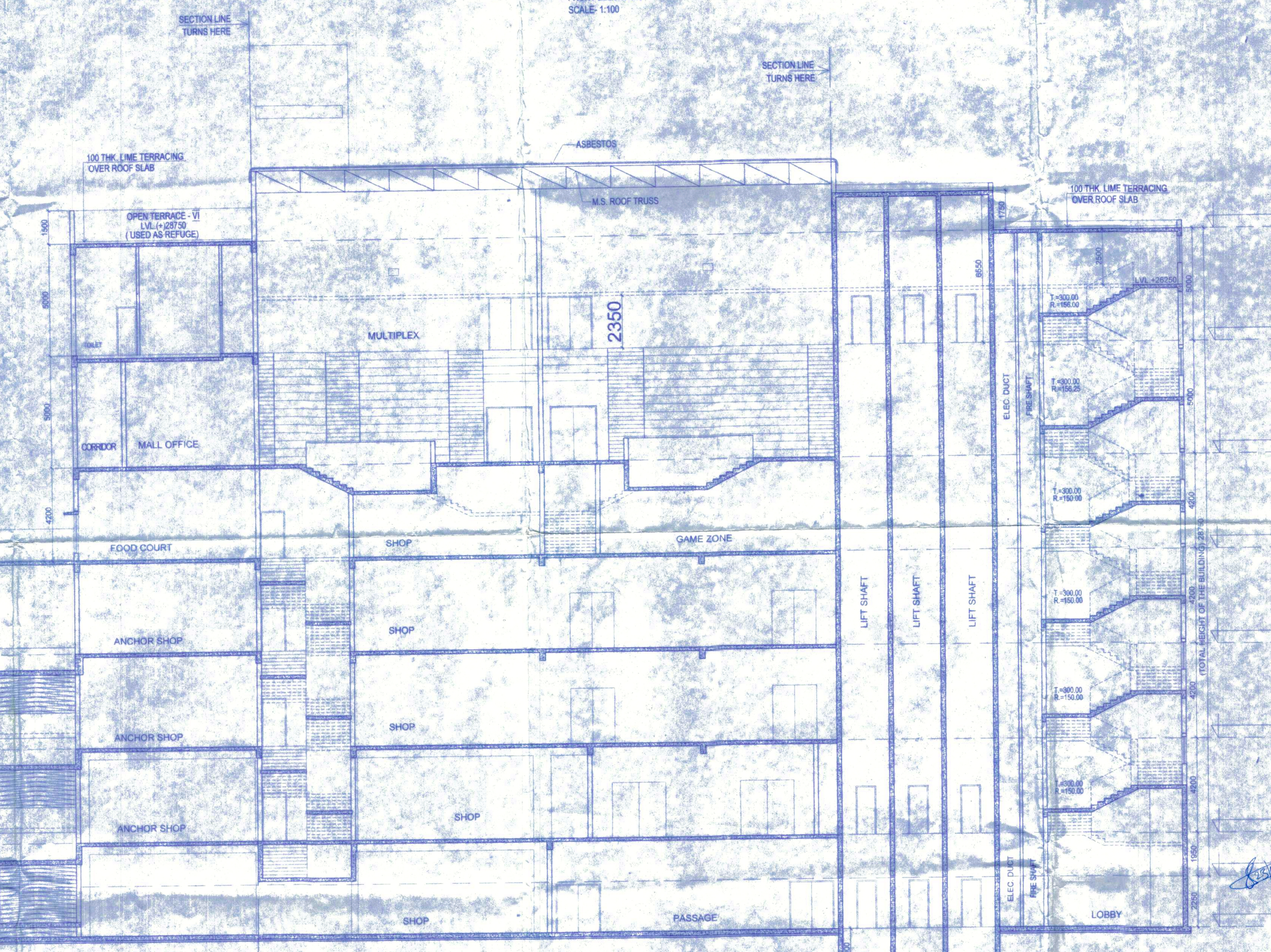
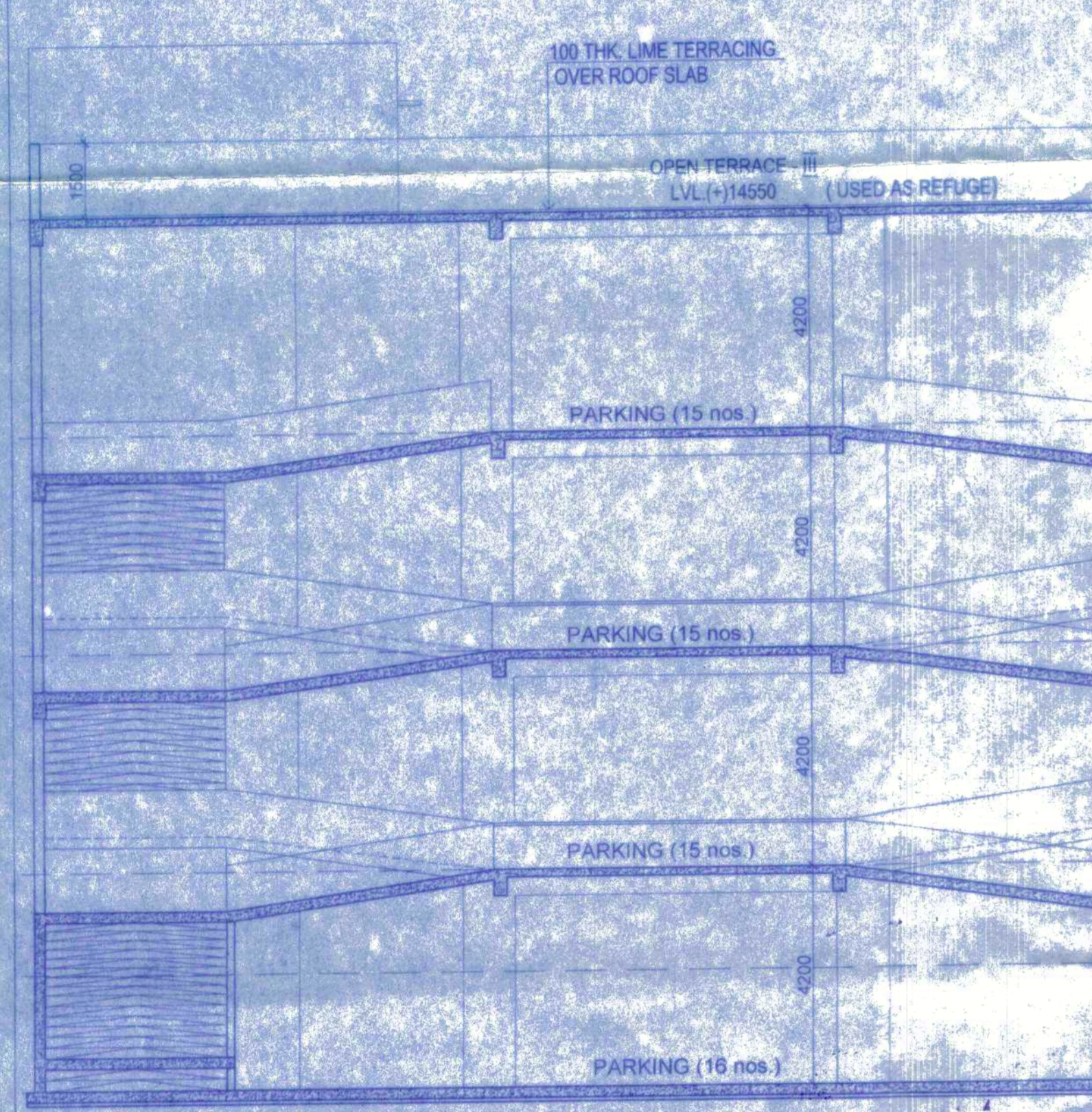
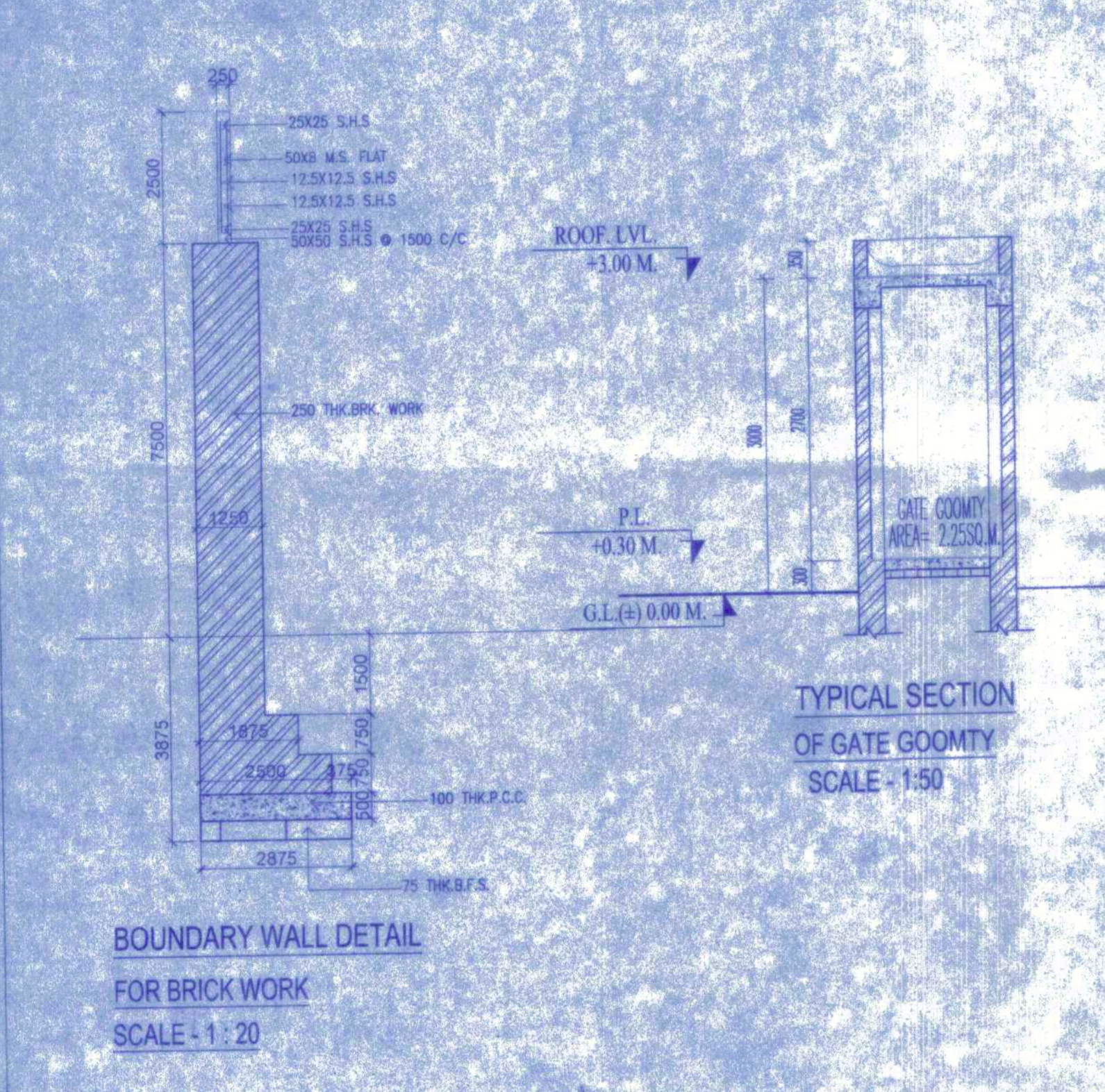
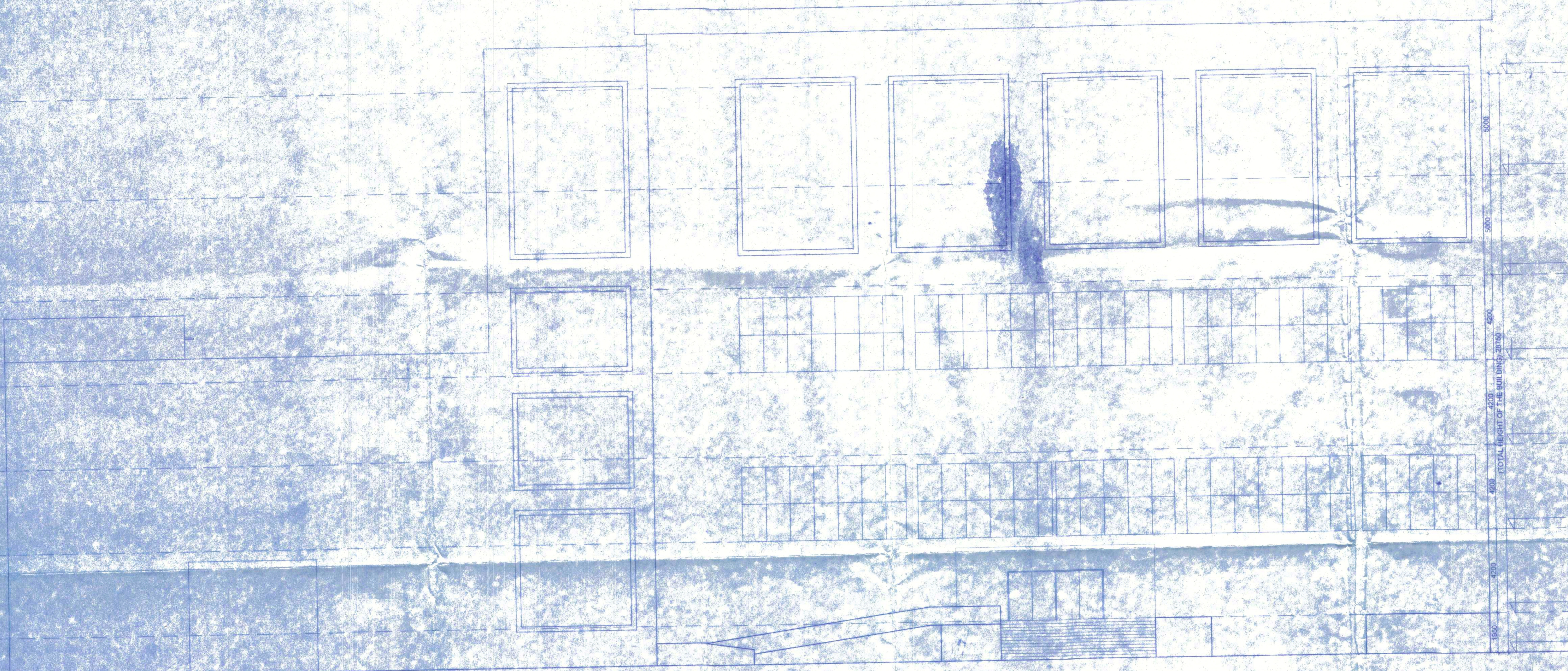

RECOMMENDED

(Signature)
 Assistant Engineer
 Deptt. of P & RO
 Malda Zone, Malda

Memo No. S.S. 11/23
 Plan No. S.S. 11/23
 Plan No. (G+0+G+S) 11/23
 Building Plan
 Area: 1500 sq. m.
 (Scale: 1:500) (For 5 years)
(Signature)

(Signature)
 Executive Engineer
 Deptt. of P & RO
 Malda Zone, Malda

DECLARATION OF OWNER:

I, the undersigned, hereby declare that the information furnished for construction of the above project is true and correct and that the same is in accordance with the provisions of the Building Regulation Act, 1956 and the Building Regulation Rules, 1957. I hereby declare that the information furnished is true and correct and that the same is in accordance with the provisions of the Building Regulation Act, 1956 and the Building Regulation Rules, 1957.

PRM REAL ESTATE PVT. LTD.
 Director

SWABHAM DEVELOPERS
 Anish Banitha
 PARTNER

Lalita Banitha
 Ritu Banitha

DECLARATION OF STRUCTURAL ENGINEER:

I, the undersigned, hereby declare that the information furnished for construction of the above project is true and correct and that the same is in accordance with the provisions of the Building Regulation Act, 1956 and the Building Regulation Rules, 1957. I hereby declare that the information furnished is true and correct and that the same is in accordance with the provisions of the Building Regulation Act, 1956 and the Building Regulation Rules, 1957.

Dr. Smriti Tung
 Sr. Structural Engineer, Class-4
 SMC Registration Number: 1172 SMC/2011/2011/1172
 72 Lane, Sankar Chandra Nagar, Siliguri, Dist. Jalpaiguri, West Bengal, India
 Ph No. 981982255 E.S.E. F. No. 11/18/2002-41
 Email - smtung1@gmail.com

DECLARATION OF ARCHITECT:

I, the undersigned, hereby declare that the information furnished for construction of the above project is true and correct and that the same is in accordance with the provisions of the Building Regulation Act, 1956 and the Building Regulation Rules, 1957. I hereby declare that the information furnished is true and correct and that the same is in accordance with the provisions of the Building Regulation Act, 1956 and the Building Regulation Rules, 1957.

MITUL SHUKLA (ARCHT)
 CA/200452111

PROJECT:
 PROPOSED BASEMENT (G) + GROUND (G) + V STORED COMMERCIAL CUM ASSEMBLY BUILDING AT MALDA, P.S.- ENGLISH BAZAR, DIST.- MALDA.

TITLE:

SECTIONS & ELEVATION

SCALE: 1:100	DRAWN BY: W	CHECKED BY: TUMST
	SANITY	
	DATE	DWG. NO.:
	02.06.2022	MWW/ER/PNG/11

ARCHITECT:
Mass & Void
 5F Chhatrapati Shivaji
 4th Floor, The Bha. Hub
 Kankaria Lake Road, Gandhinagar
 E. Malda, West Bengal, India
 E. Malda, West Bengal, India