

ANNEXURE-A
[See rule 9]
Agreement for Sale

This Agreement for Sale (Agreement) executed on this _____ (Date) day of _____ (Month) 20__.

By and Between

(If the Promoter is Company)

SHANTI AWASH PVT.LTD (CIN No. U45400WB2005PTC106176), a company incorporated under the Companies Act, 1956 and having its registered office at No.122, Harisava Math, Brahmapur, Post Office : Garia, Police Station : Bansdroni, Kolkata - 700084, (PAN – AAKCS0451Q), represented by one of its Directors **SRI. RAMESH CHAND SINGHAL**, son of Late Bisheswar Lal Singhal, by Religion Hindu, by Nationality Indian, by Occupation Business, residing at 293, Harisava Math, Brahmapur, Post office – Garia, Police Station- Bansdroni, Kolkata -700084 (PANNo. AKTPS2579R), hereinafter collectively referred to as the “**PROMOTER**” (which term or expression shall unless otherwise excluded by or repugnant to the subject or context be deemed to mean and include the sole proprietor, the said partnership firm, the said company and their respective heirs, executors, administrators, legal representatives and successor, successors-in-office nominees and other assigns)

[OR]

[If the promoter is a Partnership firm] registered under the Indian partnership Act, 1932, having its principal place of business at _____ (PAN _____), represented by its authorized Partner _____ (Aadhar No. _____) authorized vide hereinafter referred to as the “Promoter” (which expression shall unless repugnant to the context or meaning thereof be deemed to mean and include the partners or partner for the time being of the said firm, the survivor or survivors of them and their heirs, executors and administrators of the last surviving partner and his/her/their assigns).

[OR]

[If the promoter is an Individual]
Mr./Mrs. _____ (Aadhar No. _____), son/daughter of _____, aged about _____ years, residing at _____ (PAN _____) or hereinafter called the “Promoter”

FOR SHANTI AWASH PVT., TD
R. C. Singhal
Director

(which expression shall unless repugnant to the context meaning thereof be deemed to mean and include his/her heirs, executors, administrators, successors-in-interest and permitted assigns).

AND

[If the Allottee is a company]

_____. (CIN No._____) a company incorporated under the provisions of the Companies Act, [1956 or the Companies Act, 2013 as the case may be], having its registered office at _____ (PAN _____), represented by its authorized signatory, (Aadhar No. _____) duly authorized vide Board Resolution dated _____, hereinafter referred to as the "Allottee" (which expression shall unless repugnant to the context or meaning thereof be deemed to mean and include its successor-in-interest, and permitted assigns).

[OR]

[If the Allottee is a Partnership]

_____, a partnership firm registered under the Indian Partnership Act, 1932 having its principal place of business at _____ (PAN _____), represented by its authorized partner _____, (Aadhar No. _____) duly authorized vide hereinafter referred to as the "Allottee" (which expression shall unless repugnant to the context or meaning thereof be deemed to mean and include the partners or partner for the time being of the said firm, the survivor or survivors of them and their heirs, executors and administrators of the last surviving partner and his/her/their assigns).

[OR]

[If the Allottee is an Individual]

Mr./Mrs. _____ (Aadhar No. _____), son/daughter of _____, aged about _____ years, residing at _____ (PAN _____) hereinafter called the "Allottee" (which expression shall unless repugnant to the context or meaning thereof be deemed to mean and include his/her heirs, executors, administrators, successors-in-interest and permitted assigns).

[OR]

[If the Allottee is a HUF]

Mr. _____, (Aadhar No. _____), son of _____, aged about _____ years, for self and as the Karta of the Hindu Joint Mitakshara Family known as HUF, having its place of business/residence at _____ (PAN _____), hereinafter referred to as the "Allottee" (which expression shall unless repugnant to the context or

FOR SHANTI ANASH PVT., TD

R. C. Sighal

Director

meaning thereof be deemed to mean the members or member for the time being of the said HUF, and their respective heirs, executors, administrators and permitted assigns).

(Please insert details of other allottee(s) in case of more than one allottee)

The Promoter and Allottee shall hereinafter collectively be referred to as the "Parties" and individually as a "Party".

WHEREAS :

The Promoter is the absolute and lawful owner of [khasra nos./C.S./R.O.R. nos. (CS/RS/LR)/Assessment No./Survey Nos.] [Please insert land details as per relevant laws] _____ totally admeasuring _____ square meters situated at in Subdivision & District etc. _____ ("Said Land") vide sale deed(s) dated _____ registered as documents No. _____ at the office of the Sub-Registrar;

[OR]

_____ ("Owner") is the absolute owner of [khasra nos./C.S./R.O.R. nos. (CS/RS/LR)/Assessment No./Survey Nos.] [Please insert land details as per relevant laws] _____ totally admeasuring _____ square meters situated at _____ in Sub-Division & District etc. _____ ("Said Land") vide sale deed(s) dated _____ registered as documents No. _____ at the office of the Sub-Registrar. The Owner and the Promoter have entered into a [collaboration development/joint development] agreement dated _____ registered as document No. _____ at the office of the Sub-Registrar;

B. The said land is earmarked for the purpose of building a [commercial/residential/any other purpose] project comprising multistoried apartment buildings and [insert any other components of the Projects] and the said project shall be known as _____ ("Project");

[OR]

The said Land is earmarked for the purpose of plotted development of a [commercial / residential / any other purpose] project, comprising _____ plots and [insert any other components of the projects] and the said project shall be known as ' _____ ' (" Project "):

Provided that where land is earmarked for any institutional development the same shall be used for those purposes only and no commercial/residential

SHRISHANTI AWASH PVT. LTD
R. C. Singhal
Director

development shall be permitted unless it is a part of the plan approved by the competent authority;

C. The Promoter is fully competent to enter into this Agreement and all the legal formalities with respect to the right, title and interest of the Promoter regarding the Said Land on which Project to be constructed have been completed;

D. The _____ [Please insert the 'name of the concerned competent authority'] has granted the commencement certificate to develop the project vide approval dated _____ bearing registration No. _____.

E. The Promoter has obtained the final layout plan, approvals for the Project from _____ [Please insert the 'name of the concerned competent authority'] The Promoter agrees and undertakes that it shall not make any changes to these layout plans except in strict compliance with section 14 of the Act and other laws as applicable ;

F. The Promoter has registered the Project under the provisions of the Act with the Real Estate Regulatory Authority at _____ on _____ under registration No. _____.

G. The Allottee had applied for an apartment in the Project vide application No. _____ dated _____ and has been allotted apartment No. _____ having carpet area of _____ square feet, type _____, on _____ floor in [tower/block/building] No. _____ ("Building") along with garage/covered parking No. _____ admeasuring _____ square feet in the _____ [Please insert the location of the garage/covered parking], as permissible under the applicable law and of pro rata share in the common areas ("Common Areas") as defined under clause (m) of Section 2 of the Act [hereinafter referred to as the "Apartment" more particularly described in Schedule-A and the floor plan or the apartment is annexed hereto and marked as Schedule-B);

[OR]

The Allottee had applied for a plot in the Project vide application No. _____ dated _____ and has been allotted plot No. _____ having area _____ of square feet and plot for garage/covered parking admeasuring _____ square feet (if applicable) in the _____ [Please insert the location of the garage covered parking], as permissible under the applicable law and of pro rata share in the common areas ("**Common Areas**") as defined under clause (m) of Section 2 of the Act (hereinafter referred to as the "**Plot**" more particularly described in **Schedule A**);

FOR SHANTI AWASH PVI., TD

R.C. Singhal
Director

H. The Parties have gone through all the terms and conditions set out in this Agreement and understood the mutual rights and obligations detailed herein;

I.

_____ [Please enter any additional disclosures/details];

J. The Parties hereby confirm that they are signing the Agreement with full knowledge of all the laws, rules, regulations, notifications, etc., applicable to the Project;

K. The Parties, relying on the confirmations, representations and assurances of each other to faithfully abide by all the terms, conditions and stipulations contained in this Agreement and all applicable laws, are now willing to enter into this Agreement on the terms and conditions appearing hereinafter;

L. In accordance with the terms and conditions set out in this Agreement and as mutually agreed upon by and between the Parties, the Promoter hereby agrees to sell and the Allottee hereby agrees to purchase the [Apartment/Plot] and the garage/covered parking (if applicable) as specified in para G;

NOW THEREFORE, in consideration of the mutual representations, covenants, assurances, promises and agreements contained herein and other good and valuable consideration, the Parties agree as follows :

TERMS :

1.1 Subject to the terms and conditions as detailed in this Agreement, the Promoter agrees to sell to the Allottee and the Allottee hereby agrees to purchase the [Apartment/Plot] as specified in para G;

1.2 The Total Price for the [Apartment/Plot] based on the carpet area is Rs.

_____ (Rupees _____ only)
("Total Price") (Give break up and description) :

Block/Building/Tower No. _____	Rate of Apartment per square feet *
Apartment No. _____	
Type _____	
Floor _____	

MORSHANTI AWASH PVT. LD
R. C. Singh
Director

*Provide break up of the amounts such as cost of apartment, proportionate cost of common areas, preferential location charges, taxes etc,

[AND] [if/as applicable]

Garage/Covered Parking-1	Price for 1
Garage/Covered Parking-2	Price for 2

[OR]

Plot No. _____ Type _____	Rate of plot per square feet

Explanation :

(i)The Total Price above includes the booking amount paid by the allottee to the Promoter towards the [Apartment/Plot];

(ii)The Total Price above includes Taxes (consisting of tax paid or payable by the Promoter by way of Value Added Tax, Service Tax, and Cess or any other similar taxes which may be levied, in connection with the construction of the Project payable by the Promoter), up to the date of handing over the possession of the [Apartment/Plot]:

Provided that in case there is any change/modification in the taxes, the subsequent amount payable by the allottee to the Promoter shall be increased/reduced based on such change/modification;

(iii)The Promoter shall periodically intimate to the Allottee, the amount payable as stated in (i) above and the Allottee shall make payment within 30 (Thirty) days from the date of such written intimation. In addition, the Promoter shall provide to the Allottee the details of the taxes paid or demanded along with the acts/rules/notifications together with dates from which such taxes/levies etc. have been imposed or become effective;

(iv)The Total Price of [Apartment/Plot] includes : 1) pro rata share in the Common Areas ; and 2) _____ Garage(s) / Closed Parking(s) as provided in the Agreement.

HORSHANTI AWASH PVT. LD

R.c. Singh

Director

- 1.3 The Total Price is escalation-free, save and except increases which the Allottee hereby appears to pay due to increase on account of development charges payable to the competent authority and/or any other increase in charges which may be levied or imposed by the competent authority from time to time. The Promoter undertakes and agrees that while raising a demand on the Allottee for increase in development charges, cost/charges imposed by the competent authorities, the Promoter shall enclose the said notification/order/rule/ regulation to that effect along with the demand letter being issued to the Allottee, which shall only be applicable on subsequent payments.
- 1.4 The Allottee(s) shall make the payment as per the payment plan set out in **Schedule C ("Payment Plan")**.
- 1.5 The Promoter may allow, in its sole discretion, a rebate for early payments of installments payable by the Allottee by discounting such early payments @ __ % per annum for the period by which the respective instalment has been preponed. The provision for allowing rebate and such rate or rebate shall not be subject to any revision/withdrawal, once granted to an Allottee by the Promoter.
- 1.6 It is agreed that the Promoter shall not make any additions or alterations in the sanctioned plans, layout plans and specifications and the nature of fixtures, fittings and amenities described therein in respect of the Apartment, plot or building, as the case may be, without the previous written consent of the Allottee. Provided that the Promoter may make such minor additions or alterations as may be required by the Allottee, or such minor changes or alterations as per the provisions of the Act.
- 1.7 [Applicable in case of an apartment] The Promoter shall confirm to the final carpet area that has been allotted to the Allottee after the construction of the Building is complete and the occupancy certificate* is granted by the competent authority, by furnishing details of the changes, if any, in the carpet area. The total price payable for the carpet area shall be recalculated upon confirmation by the Promoter. If there is any reduction in the carpet area within the defined limit then Promoter shall refund the excess money paid by the Allottee within forty five days with annual interest at the rate specified in the Rules, from the date when such an excess amount was paid by the Allottee. If there is any increase in the carpet area, allotted to Allottee, the Promoter shall demand that from the Allottee

FOR SHANTI AWASH PVI.. 1D

R.C. Singhal

Director

as per the next milestone of the Payment Plan. All these monetary adjustments shall be made at the same rate per square feet as agreed in Clause 1.2 of this Agreement.

1.8 Subject to para 9.3 the Promoter agrees and acknowledges, the Allottee shall have the right to the [Apartment/Plot] as mentioned below :

(i) The Allottee shall have exclusive ownership of the [Apartment/Plot];

(ii) The Allottee shall also have undivided proportionate share in the Common Areas. Since the share interest of Allottee in the Common Areas is undivided and cannot be divided or separated, the Allottee shall use the Common Areas along with other occupants, maintenance staff etc., without causing any inconvenience or hindrance to them. Further, the right of the Allottee to use the Common Areas Shall always be subject to the timely payment of maintenance charges and other charges as applicable. It is clarified that the promoter shall convey undivided proportionate title in the common areas to the association of allottees as provided in the Act.

(iii) That the computation of the price of the [Apartment/Plot] includes recovery of price of land, construction of [not only the Apartment but also] the Common Areas, internal development charges, external development charges, taxes, cost of providing electric wiring, fire detection and firefighting equipment in the common areas etc, and includes cost for providing all other facilities, as provided within the Project;

1.9 It is made clear by the Promoter and the Allottee agrees that the [Apartment/Plot] along with _____ garage/closed parking shall be treated as a single indivisible unit for all purposes. It is agreed that the Project is an independent, self-contained Project covering the said Land and is not a part of any other project or zone and shall not form a part of and/or linked/combined with any other project in its vicinity or otherwise except for the purpose of integration of infrastructure for the benefit of the Allottee. It is clarified that Project's facilities and amenities shall be available only for use and enjoyment of the Allottees of the Project.

1.10 It is understand by the Allottee that all others areas and i.e. areas and facilities falling outside the Project, Namely _____ shall not form a part of the declaration to be filed with _____ [please insert the name of the concerned competent authority] to be filed in accordance with the _____ [please insert the name of the relevant State act, if any].

FOR SHANTI AWASH PVT. LTD
R.C. Sigla,
Director

1.11The Promoter agrees to pay all outgoing before transferring the physical possession of the apartment to the Allottees, which it has collected from the Allottees, for the payment of outgoing (including land cost, ground rent, municipal or other local taxes, charges for water or electricity, maintenance charges, including mortgage loan and interest on mortgages or other encumbrances and such other facilities payable to competent authorities, banks and financial institutions, which are related to the project). If the Promoter fails to pay all or any of the outgoing collected by it from the Allottees or any liability, mortgage loan and interest thereon before transferring the apartment to the Allottees, the Promoter agrees to be liable, even after the transfer of the property, to pay such outgoing and penal charges, if any, to the authority or person to whom they are payable and be liable for the cost of any legal proceedings which may be taken therefor by such authority or person.

1.12 The Allottee has paid a sum of Rs. _____ (Rupees _____ only) as booking amount being part payment towards the Total Price of the [Apartment/Plot] at the time of application the receipt of which the Promoter hereby acknowledges and the Allottee hereby agrees to pay the remaining price of the [Apartment/Plot] as prescribed in the Payment Plan as may be demanded by the Promoter within the time and in the manner specified therein : Provided that if the allottee delays in payment towards any amount which is payable, he shall be liable to pay interest at the rate prescribed in the Rules.

2. MODE OF PAYMENT :

Subject to the terms of the Agreement and the Promoter abiding by the construction milestones, the Allottee shall make all payments, on demand by the Promoter, within the stipulated time as mentioned in the Payment Plan [through A/c. Payee cheque/demand draft or online payment as applicable) in favour of _____ payable at _____

3. COMPLIANCE OF LAWS RELATING TO REMITTANCES :

3.1The Allottee, if resident outside India, shall be solely responsible for complying with the necessary formalities as laid down in Foreign Exchange Management Act, 1999, Reserve Bank of India Act, 1934 and the Rules and Regulations made thereunder or any statutory amendments/modification(s) made thereof and all other applicable laws including that of remittance of payment acquisition/sale/transfer of immovable properties in India etc. and provide the Promoter with such permission, approvals which would enable the Promoter to fulfil its obligations under the Agreement. Any

NORSHANTI AWASH FV. . . ID

R. C. Sigla

Director

refund, transfer of security, if provided in terms of the Agreement shall be made in accordance with the provisions of Foreign Exchange Management Act, 1999 or the statutory enactments or amendments thereof and the Rules and Regulations of the Reserve Bank of India or any other applicable law. The Allottee understands and agrees that in the event of any failure on his/her part to comply with the applicable guidelines issued by the Reserve Bank of India, he/she may be liable for any action under the Foreign Exchange Management Act, 1999 or other laws as applicable from time to time.

3.2The Promoter accepts no responsibility in this regard. The Allottee shall keep the Promoter fully indemnified and harmless in this regard. Whenever there is any change in the residential status of the Allottee subsequent to the signing of this Agreement, it shall be the sole responsibility of the Allottee to intimate the same in writing to the Promoter immediately and comply with necessary formalities if any under the applicable laws. The Promoter shall not be responsible towards any third party making payment/remittance on behalf of any Allottee and such third party shall not have any right in the application/allotment of the said apartment applied for herein in any way and the Promoter shall be issuing the payment receipts in favour of the Allottee only.

4. ADJUSTMENT/APPROPRIATION OF PAYMENTS :

The Allottee authorizes the Promoter to adjust appropriate all payments made by him/her under any head(s) of dues against lawful outstanding, if any, in his/her name as the Promoter may in its sole discretion deem fit and the Allottee undertakes not to object/demand/direct the Promoter to adjust his payments in any manner.

5. TIME IS ESSENCE :

Time is of essence for the Promoter as well as the Allottee. The Promoter shall abide by the time schedule for completing the project and handing over the [Apartment/ Plot] to the Allottee and the common areas to the association of the allottees after receiving the occupancy certificate* or the completion certificate or both, as the case may be. Similarly, the Allottee shall make timely payments of the installment and other dues payable by him/her and meeting the other obligations under the Agreement subject to the simultaneous completion of construction by the Promoter as provided in Schedule C (" Payment Plan ").

6. CONSTRUCTION OF THE PROJECT/APARTMENT :

The Allottee has seen the specifications, of the [Apartment / Plot] and accepted payment plan, Floor plans, Layout Plans [annexed along with this Agreement] which has been approved by the competent authority, as

FOR SHANTI AWASH PVI... ID
R.C. Singh
Director

represented by the Promoter. The Promoter shall develop the Project in accordance with the said layout plans, floor plans and specifications. Subject to the terms of this Agreement, the Promoter undertakes to strictly abide by such plans approved by the competent authorities and shall also strictly abide by the bye-laws, FAR and density norms and provisions prescribed by the _____ [Please insert the relevant State laws] and shall not have an option to make any variation/alteration/modification in such plans, other than in the manner provided under the Act, and breach of this term by the Promoter shall constitute a material breach of the Agreement.

7. POSSESSION OF THE APARTMENT/PLOT :

7.1 Schedule for possession of the said [Apartment/Plot] – The Promoter agrees and understands that timely delivery of possession of the [Apartment/Plot] is the essence of the Agreement. The Promoter, based on the approved plans and specification, assures to hand over possession of the [Apartment/Plot] on _____ unless there is delay or failure due to war, flood, drought, fire, cyclone, earthquake or any other calamity caused by nature affecting the regular development of the real estate project ("Force Majeure"). If, however, the completion of the Project is delayed due to the Force Majeure condition then the Allottee agrees that the Promoter shall be entitled to the extension of time for delivery of possession of the [Apartment/Plot], provided that such Force Majeure conditions are not of a nature which make it impossible for the contract to be implemented. The Allottee agrees and confirms that, in the event it becomes impossible for the Promoter to implement the project due to Force Majeure conditions, then this allotment shall stand terminated and the Promoter shall refund to the Allottee the entire amount received by the Promoter from the allotment within 45 days from that date. After refund of the money paid by the Allottee, the Allottee agrees that he/she shall not have any rights, claims etc. against the Promoter and that the Promoter shall be released and discharged from all its obligations and liabilities under this Agreement.

7.2 Procedure for taking possession – The Promoter, upon obtaining the occupancy certificate* from the competent authority, shall offer in writing the possession of the [Apartment/Plot], to the Allottee in terms of this Agreement to be taken within 03(Three months from the date of issue of such notice and the Promoter shall give possession of the [Apartment/Plot], to the Alottee. The Promoter agrees and undertakes to indemnify the Alottee in case of failure of fulfilment of any of the provisions, formalities, documentation on part of the Promoter. The Alottee agree(s) to pay the maintenance charges as determined by the Promoter / Association of Allottees, as the case may be. The Promoter on its behalf shall offer the

*OR SHANTI AWASH PVI..1D

R.C. Sigla.

Director

possession to the Allottee in writing within _____ days of receiving the occupancy certificate* of the Project.

7.3 Failure of Allottee to take Possession of [Apartment/Plot] – Upon receiving a written intimation from the Promoter as per Clause 7.2, the Allottee shall take possession of the [Apartment/Plot] from the Promoter by executing necessary indemnities, undertakings and such other documentation as prescribed in this Agreement, and the Promoter shall give possession of the [Apartment/Plot] to the allottee. In case the Allottee fails to take possession within the time provided in Clause 7.2 such Allottee shall continue to be liable to pay maintenance charges as applicable.

7.4 Possession of the Allottee- After obtaining the occupancy certificate* and handing over physical possession of the [Apartment/Plot] to the Allottees, it shall be responsibility of the Promoter to hand over the necessary documents and plans, including common areas, to the association of Allottee or the competent authority, as the case may be, as per the local laws.

7.5 Cancellation by Allottee : The Allottee shall have the right to cancel/withdraw his allotment in the Project as provided in the Act. Provided that where the Allottee proposes to cancel/withdraw from the project without any fault of the Promoter, the Promoter herein is entitled to forfeit the booking amount paid for the allotment. The balance amount of money paid by the Allottee shall be returned by the Promoter to the Allottee within 45 days of such cancellation.

7.6 Compensation :The Promoter shall compensate the Allottee in case of any loss caused by him due to defective title of the land, on which the project is being developed or has been developed, in the manner as provided under the Act and the claim for compensation under this section shall not be barred by limitation provided under any law for the time being in force.

Except for occurrence of a Force Majeure event, if the Promoter fails to complete or is unable to give possession of the [Apartment/Plot] (i) in accordance with the terms of this Agreement, duly completed by the date specified herein; or (ii) due to discontinuance of business as a developer on account of suspension or revocation of the registration under the Act, or for any other reason, the Promoter shall be liable, on demand to the allottees, in case the Allottee wishes to withdraw from the Project without prejudice to any other remedy available to return the total amount received by him in respect of the [Apartment/Plot], with interest at the rate specified in the Rules with 45 days including compensation in the manner as provided

FOR SHANTI AWASH PVI..10
R. C. Singh
Director

under the Act. Provided that where if the Allottee does not intend to withdraw from the Project, the Promoter shall pay the Allottee interest at the rate specified in the Rules for every month of delay, till the handing over of the possession of the [Apartment/Plot]

8. REPRESENTATIONS AND WARRANTIES OF THE PROMOTER:

The Promoter hereby represents and warrants to the Allottee as follows :

(i) The Promoter has absolute, clear and marketable title with respect to the said Land; the requisite rights to carry out development upon the said Land and absolute, actual, physical and legal possession of the said Land for the Project;

(ii) The Promoter has lawful rights and requisite approvals from the competent Authorities to carry out development of the Project;

(iii) There are no encumbrances upon the said Land or the Project;
[In case there are any encumbrances on the land provide details of such encumbrances including any rights, title, interest and name of the party in or over such land]

(iv) There are no litigations pending before any Court of Law respect to the said Land, Project or the [Apartment/Plot];

(v) All approvals, licenses and permits issued by the competent authorities with respect to the Project, said Land and [Apartment/Plot] are valid and subsisting and have been obtained by following due process of law. Further, the Promoter has been and shall, at all times, remain to be in compliance with all applicable laws relation to the Project, said Land, Building and [Apartment/Plot] and common areas;

(vi) The Promoter has the right to enter into this Agreement and has not committed or omitted to perform any act or thing whereby the right, title and interest of the Allottee created herein, may prejudicially be affected;

(vii) The promoter has not entered into any agreement for sale and/or development agreement or any other agreement/arrangement with any person or party with respect to the said Land including the Project and the said [Apartment/Plot] which will, in any manner, affect the rights of Allottee under this Agreement;

FOR SHANTI ANASH PVT. LTD
R. C. Singal
Director

(viii) The Promoter confirms that the Promoter is not restricted in any manner whatsoever from selling the said [Apartment/Plot] to the Allottee in the manner contemplated in this Agreement;

(ix) At the time of execution of the conveyance deed the Promoter shall handover lawful, vacant, peaceful, physical possession of the [Apartment/Plot] to the Allottee and the common areas to the Association of allottees;

(x) The Schedule Property is not the subject matter of any HUF and no part thereof is owned by any minor and/or no minor has any right, title and claim over the Schedule Property;

(xi) The Promoter has duly paid and shall continue to pay and discharge all governmental dues, rates, charges and taxes and other monies, levies, impositions, premiums, damages and/or penalties and other outgoings, whatsoever, payable with respect to the said project to the Competent Authority;

(xii) No notice from the Government or any other local body or authority or any legislative enactment, government ordinance, order, notification (including any notice for acquisition or requisition of the said property) has been received by or served upon the Promoter in respect of the said Land and/or the Project.

EVENTS OF DEFAULTS AND CONSEQUENCES :

9.1 Subject to the Force Majeure clause, the Promoter shall be considered under a condition of Default, in the following events:

(i) Promoter fails to provide ready to move in possession of the [Apartment/Plot] to the Allottee within the time period specified. For the purpose of this clause 'ready to moved in possession' shall mean that the apartment shall be in a habitable condition which is complete in all respect.

(ii) Discontinuance of the Promoter's business as a developer on account of suspension or revocation of his registration under the provisions of the Act or the rules or regulations made thereunder.

9.2 In case of Default by Promoter under the conditions listed above, Allottee is entitled to the following :

NORSHANTI AWASH PVT., LTD
R. C. Singh
Director

(i) Stop making further payments to Promoter as demanded by the Promoter. If the Allottee stops making payments the Promoter shall correct the situation by completing the construction milestones and only thereafter the Allottee be required to make the next payment without any penal interest; or

(ii) The Allottee shall have the option of terminating the Agreement in which case the Promoter shall be liable to refund the entire money paid by the Allottee under any head whatsoever towards the purchase of the apartment, along with interest at the rate specified in the Rules within 45 (Forty-five days of receiving the termination notice;

Provided that where an Allottee does not intend to withdraw from the project or terminate the Agreement, he shall be paid, by the Promoter, interest at the rate specified in the Rules, for every month of delay till the handing over of the possession of the [Apartment/Plot],

9.3The Allottee shall be considered under a condition of Default, on the occurrence of the following events :

(i) In case the Allottee fails to make payment for _____ consecutive demands made by the Promoter as per the Payment Plan annexed hereto, despite having been issued notice in that regard the allottee shall be liable to pay interest to the Promoter on the unpaid amount at the rate specified in the Rules;

(ii) In case of Default by Allottee under the condition listed above continues for a period beyond _____ consecutive months after notice from the Promoter in this regard, the Promoter may cancel the allotment of the [Apartment/Plot] in favour of the Allottee and refund the money paid to him by the Allottee by deducting the booking amount and the interest liabilities and this Agreement shall thereupon stand terminated;

10. CONVEYANCE OF THE SAID APARTMENT :

The Promoter, on receipt of complete amount of the price of the [Apartment/Plot] under the Agreement from the Allottee, shall execute a conveyance deed and convey the title of the [Apartment/Plot] together with proportionate indivisible share in the Common Areas within 3 months from the date of issuance of the occupancy certificate* However , in case the Allottee fails to deposit the stamp duty, registration charges and all other incidental and legal expenses etc, so demanded within the period mentioned in the demand letter, the Allottee authorizes the Promoter to withhold registration of the conveyance deed in his/her favour till full and final settlement of all dues and stamp duty and registration charges to the

FOR SHANTI AWASH P.V.L., LTD
R. C. Singh
Director

Promoter is made by the Allottee. The Allottee shall be solely responsible and liable for compliance of the provision of Indian Stamp Act, 1899 including any actions taken or deficiencies / penalties imposed by the competent authority(ies)

11. MAINTENANCE OF THE SAID BUILDING/ APARTMENT/ PROJECT :

The Promoter shall be responsible to provide and maintain essential services in the Project till the taking over of the maintenance of the project by the association of allottee. The cost of such maintenance has been included in the Total Price of the [Apartment/Plot].

[insert any other clause in relation to maintenance of project, infrastructure and equipment]

12. DEFECT LIABILITY :

It is agreed that in case any structural defect or any other defect in workmanship, quality or provision of services or any other obligations of the Promoter as per the agreement for sale relating to such development is brought to the notice of the Promoter within a period of 5 (Five) years by the Allottee from the date of handing over possession, it shall be the duty of the Promoter to rectify such defects without further charge, within 30(Thirty) days, and in the event of Promoter's failure to rectify such defects within such time, the aggrieved Allottees shall be entitled to receive appropriate compensation in the manner as provided under the Act.

13. RIGHT OF ALLOTTEE TO USE COMMON AREAS AND FACILITIES SUBJECT TO PAYMENT OF TOTAL MAINTENANCE CHARGES :

The Allottee hereby agrees to purchase the [Apartment/Plot] on the specific understanding that his /her right to the use of Common Areas shall be subject to timely payment of total maintenance charges, as determined and thereafter billed by the maintenance agency appointed or the association of allottees (or the maintenance agency appointed by it) and performance by the Allottee of all his/her obligations in respect of the terms and conditions specified by the maintenance agency or the association of allottees from time to time.

14. RIGHT TO ENTER THE APARTMENT FOR REPAIRS.

The Promoter /maintenance agency/association of allottees shall have rights of unrestricted access of all Common Areas, garages/closed parking's and parking spaces for providing necessary maintenance services and the Allottee agrees to permit the association of Allottees and/or maintenance agency to enter into the [Apartment/Plot] or any part thereof after due notice

FOR SHANTI AWASH PVI.. ID

R. C. Singh

Director

and during the normal working hours, unless the circumstances warrant otherwise, with a view to set right any defect.

15. USAGE :

Use of Basement and Service Areas : The basement(s) and service areas, if any, as located within the _____ (project name), shall be earmarked for purposes such as parking spaces and services including but not limited to electric sub-station, transformer, DG set room, underground water tanks, Pump rooms, maintenance and service rooms, fire fighting pumps and equipment's etc. and other permitted uses as per sanctioned plans. The Allottee shall not be permitted to use the services areas and the basements in any manner whatsoever, other than those earmarked as parking spaces and the same shall be reserved for use by the association of allottees formed by the Allottees for rendering maintenance services.

16. GENERAL COMPLIANCE WITH RESPECT TO THE APARTMENT :

Clause 12 above, the Allottee shall, after taking possession, be solely responsible to maintain the [Apartment/Plot] at his/her own cost, in good repair and condition and shall not do or suffer to be done anything in or to the Building, or the [Apartment/Plot], or the staircases, lifts, common passages, corridors, circulation areas, atrium or the compound which may be in violation of any laws or rules of any authority or change or alter or make additions to the [Apartment/Plot] and keep the [Apartment/Plot], its walls and partitions, sewers, drains, pipe and appurtenances thereto or belonging thereto, in good and tenable repair and maintain the same in a fit and proper condition and ensure that the support, shelter etc. of the Building is not in any way damaged or jeopardized. The Allottee further undertakes, assures and guarantees that he/she would not put any sign-board/name-plate, neon light, publicity material or advertisement material etc. on the face façade of the Building or anywhere on the exterior of the Project, buildings therein or Common Areas. The Allottees shall also not change the colourscheme of the outer walls or painting of the exterior side of the windows or carry out any change in the exterior elevation or design. Further the allottee shall not store any hazardous or combustible goods in the [Apartment/Plot] or place any heavy material in the common passages or staircase of the Building. The Allottee shall also not remove any wall including the outer and load bearing wall of the [Apartment/Plot]. The Allottee shall plan and distribute its electrical load in conformity with the electrical systems installed by the Promoter and thereafter the association of allottees and/or maintenance agency appointed by association of allottees. The Allottee shall be responsible for any loss or damages arising out of breach of any of the aforesaid conditions.

FOR SHANTI AWASH PVT., LTD

R. C. Singhal,

Director

17. COMPLIANCE OF LAWS, NOTIFICATIONS ETC. BY ALLOTTEE :

The Allottee entering into this Agreement for the allotment of a [Apartment/Plot] with the full knowledge of all laws, rules, regulations, notifications applicable to the project in general and this project in particular. That the allottee hereby undertake that he/she shall comply with and carry out, from time to time after he/she has taken over for occupation and use the said [Apartment/Plot], all the requirements, requisitions, demands and repair which are required by any competent Authority in respect of all [Apartment/Plot]/at his/her own cost.

18. ADDITIONAL CONSTRUCTIONS :

The Promoter undertakes that it has no right to make additions or to put up additional structure(s) anywhere in the Project after the building plan, has been approved competent authority(ies) and disclosed, except for as provided in the Act.

19. PROMOTER SHALL NOT MORTGAGE OR CREATE A CHARGE:

After the Promoter executes this Agreement he shall not mortgage or create a charge on the [Apartment/Plot/Building] and if any such mortgage or charge is made or created then notwithstanding anything contained in any other law for the time being in force, such mortgage or charge shall not affect the right and interest of the Allottee who has taken or agreed to take such [Apartment/Plot/Building].

20. APARTMENT OWNERSHIP ACT (OR THE RELEVANT STATE) :

The Promoter has assured the Allottees that the project in its entirety is in accordance with the provisions of the _____.

[Please insert the name of the Apartment Ownership Act]. The Promoter showing compliance of various laws/regulations as applicable in _____.

21. BINDING EFFECT :

Forwarding this Agreement to the Allottee by the Promoter does not create a binding obligation on the part of the Promoter or the Allottee until, firstly, the Allottee signs and delivers this Agreement with all the schedules along with the payments due as stipulated in the Payment Plan within 30 (Thirty) days from the date of receipt by the Allottee and secondly, appears for registration of the same before the concerned Sub-Registrar as and when intimated by the Promoter. If the Allottee(s) fails to execute and deliver to the Promoter this Agreement within 30 (Thirty) days from the date of its receipt by the Allottee and/or appear before the Sub-Registrar for its registration as and when intimated by the Promoter, then the Promoter shall serve a notice

FOR SHANTI AWASH PVI., ID
R. C. Singhal,
Director

to the Allottee for rectifying the default, which if not rectified within 30(Thirty) days from the date of its receipt by the Allottee, application of the Allottee shall be treated as cancelled and all sums deposited by the Allottee in connection therewith including the booking amount shall be returned to the Allottee without any interest or compensation whatsoever.

22. ENTIRE AGREEMENT :

This Agreement, along with its schedules, constitutes the entire Agreement between the Parties with respect to the subject matter hereof and supersedes any and all understandings, any other agreements, allotment letter, correspondences, arrangements whether written or oral, if any, between the Parties in regard to the said apartment/plot/building, as the case may be.

23. RIGHT TO AMEND :

This Agreement may only be amended through written consent of the Parties.

24. PROVISIONS OF THIS AGREEMENT APPLICABLE ON ALLOTTEE/SUBSEQUENT ALLOTTEES :

It is clearly understood and so agreed by and between the Parties hereto that all the provisions contained herein and the obligations arising hereunder in respect of the Project shall equally be applicable to and enforceable against any subsequent Allottees of the [Apartment/Plot], in case of a transfer, as the said obligations go along with the [Apartment/Plot] for all intents and purposes.

25. WAIVER NOT A LIMITATION TO ENFORCE :

25.1The Promoter may, at its sole option and discretion, without prejudice to its rights as set out in this Agreement, waive the breach by the Allottee in not making payments as per the Payment Plan including waiving the payment of interest for delayed payment. It is made clear and so agreed by the Allottee that exercise of discretion by the Promoter in the case of one Allottee shall not be construed to be a precedent and/or binding on the Promoter to exercise such discretion in the case of other Allottees.

25.2Failure on the part of the Parties to enforce at anytime or for any period of time the provisions hereof shall not be construed to be a waiver of any provisions or of the right thereafter to enforce each and every provision.

26. SEVERABILITY :

If any provision of this Agreement shall be determined to be void or unenforceable under the Act or the Rules and Regulations made thereunder

FOR SHANTI AWASH PVI..1D

R. C. Singh Lal,

Director

or under other applicable laws, such provisions of the Agreement shall be deemed amended or deleted in so far as reasonably inconsistent with the purpose of this Agreement and to the extent necessary to conform to Act or the Rules and Regulations made thereunder or the applicable law, as the case may be, and the remaining provisions of this Agreement shall remain valid and enforceable as applicable at the time of execution of this Agreement.

27. METHOD OF CALCULATION OF PROPORTIONATE SHARE WHEREVER REFERRED TO IN THE AGREEMENT :

Wherever in this Agreement it is stipulated that the Allottee has to make any payment, in common with other Allottee(s) in Project, the same shall be the proportion which the carpet area of the [Apartment/Plot] bears to the total carpet area of all the [Apartments/Plots] in the Project.

28. FURTHER ASSURANCES :

Both Parties agree that they shall execute, acknowledge and deliver to the other such instruments and take such other actions, in additions to the instruments and actions specifically provided for herein, as may be reasonably required in order to effectuate the provisions of this Agreement or of any transaction contemplated herein or to confirm or perfect any right to be created or transferred hereunder or pursuant to any such transaction.

29. PLACE OF EXECUTION :

The execution of this Agreement shall be completed only upon its execution by the Promoter through its authorized signatory at the Promoter's Office, or at some other place, which may be mutually agreed between the Promoter and the Allottee, in _____ after the Agreement is duly executed by the Allottee and the Promoter or simultaneously with the execution the said Agreement shall be registered at the office of the Sub-Registrar at _____ (specify the address of the Sub-Registrar). Hence this Agreement shall be deemed to have been executed at _____.

30. NOTICES :

That all notices to be served on the Allottee and the Promoter as contemplated by this Agreement shall be deemed to have been duly served if sent to the Allottee or the Promoter by Registered Post at their respective addresses specified below :

_____ (Name of the Allottee)
_____ (Allottee Address)
M/s. _____ (Promoter Name)
_____ (Promoter Address)

FOR SHANTI AWASH PVI., ID
R. C. Singh
Director

It shall be the duty of the Allottee and the Promoter to inform each other of any change in address subsequent to the execution of this Agreement in the above address by Registered Post failing which all communications and letters posted at the above address shall be deemed to have been received by the Promoter or the Allottee, as the case may be.

31. JOINT ALLOTTEES :

That in case there are Joint Allottees all communications shall be sent by the Promoter to the Allottee whose name appears first and at the address given by him/her which shall for all intents and purposes be considered to be properly served on all the Allottees.

32. GOVERNING LAW :

That the rights and obligations of the parties under or arising out of this Agreement shall be construed and enforced in accordance with the Act and the Rules and Regulations made thereunder including other applicable laws of India for the time being in force.

33. DISPUTE RESOLUTION :

All or any disputes arising out of or touching upon or in relation to the terms and conditions of this Agreement, including the interpretation and validity of the terms thereof and the respective rights and obligations of the Parties, shall be settled amicably by mutual discussion, failing which the same shall be settled through the adjudicating officer appointed under the Act.

" this Agreement is in consonance with RERA Act and RERA Rules and the provisions have been duly taken care off "

IN WITNESS WHEREOF parties hereinabove named have set their respective hands and signed this Agreement for Sale at _____ (city/town name) in the presence of attesting witness, signing as such on the day first above written.

SIGNED AND DELIVERED BY THE WITHIN NAMED

Allottee (including joint buyers)

Signature _____

Name _____

Address _____

Signature _____

Name _____

Address _____

Please affix
photographs
and sign across
the photograph

Please affix
photographs
and sign across
the photograph

FOR SHANTI AWASH PVI., 10
R. C. Singh
Director

SIGNED AND DELIVERED BY THE WITHIN NAMED

Promoter

Signature _____

Name _____

Address _____

Signature _____

Name _____

Address _____

SCHEDULE 'A' - DESCRIPTION OF THE (APARTMENT/PLOT) AND THE GARAGE/CLOSED PARKING (IF APPLICABLE) ALONG WITH BOUNDARIES IN ALL FOUR DIRECTIONS.

SCHEDULE 'B' - FLOOR PLAN OF THE APARTMENT
SCHEDULE 'C' - PAYMENT PLAN BY THE ALLOTTEE

SCHEDULE 'A'

DESCRIPTION OF THE (APARTMENT/PLOT) AND THE GARAGE/ CLOSED PARKING (IF APPLIABLE) ALONG WITH BOUNDARIES IN ALL FOUR DIRECTIONS

ALL THAT Apartment No..... having Carpet Area of..... Square feet (Corresponding's Covered area of..... Square feet), Balcony Area..... Square Feet, on the floor, in building, along with..... Nos of open / Covered Car Parking Space (Measuring..... sq. ft. be the same a little more or less) in the Floor as permissible under the applicable law, together with pro rata undivided, indivisible and variable share in the common Areas of the Projects and butted and bounded as follows:

ON THE NORTH : By C.S.Dag no : 132

ON THE SOUTH : By Common Passage and there after the Land Under Dag no : 134

ON THE EAST : By Land of Smt. Prafulla Nalini Ghosh

ON THE WEST : By Land of the Owners.

HORSHANTI AWASH PVI., ID

R. C. Singh
Director

SCHEDULE 'B'
FLOOR PLAN OF THE APARTMENT

Apartment No..... together with and exclusive balcony and which has been more fully and particularly described in schedule "A" appearing hereinabove , are all delineated on the Floor plan annexed hereto and Marked as Annexure- " II" hereto and duly bordered in colour **RED**.

SCHEDULE ' C'
PAYMENT PLAN BY THE ALLOTTEE
INSTALLMENT PAYMENT PLAN

Particulars	Per %	Actual Value	GST	Total
At the time of Agreement	10%			
At the time of Foundation	10%			
At the time of 1 st Floor Casting	10%			
At the time of 2 nd Floor Casting	10%			
At the time of 3 rd Floor Casting	10%			
At the time of Inside Plaster	10%			
At the time of Outside Plaster	10%			
At the time Paint Parish & Putty	10%			
At the time of Sanitary & plumbing fittings	10%			
At the time of Registration & Possession, which ever is earlier	10%			
TOTAL	100%			

(Rupees

) only.

FOR SHANTI AWASH PVI.. 1D

R. C. Singhal,

Director

IN WITNESS WHEREOF the parties hereto have executed these presents on
the day
and year first above written

EXECUTED AND DELIVERED
By the VENDORS at Kolkata in the
Presence of :

EXECUTED AND DELIVERED by the
DEVELOPER at Kolkata in the
Presence of :

FOR SHANTI AWASH PVI..TD
R.C. Singha,
Director

EXECUTED AND DELIVERED by the
PURCHASER at Kolkata in the
Presence of :

Drafted , Read over
And Explained by :

Advoacte, Kolkata

EXISTING G+III STORIED [12.250 M. HEIGHT] RESIDENTIAL BUILDING AT PREMISES NO.

481, HARI SAVA MATH

UNDER K.M.C. WARD NO. 112, BOROUGH NO. XI, P.S.- BANSDRONI, KOLKATA - 700084.

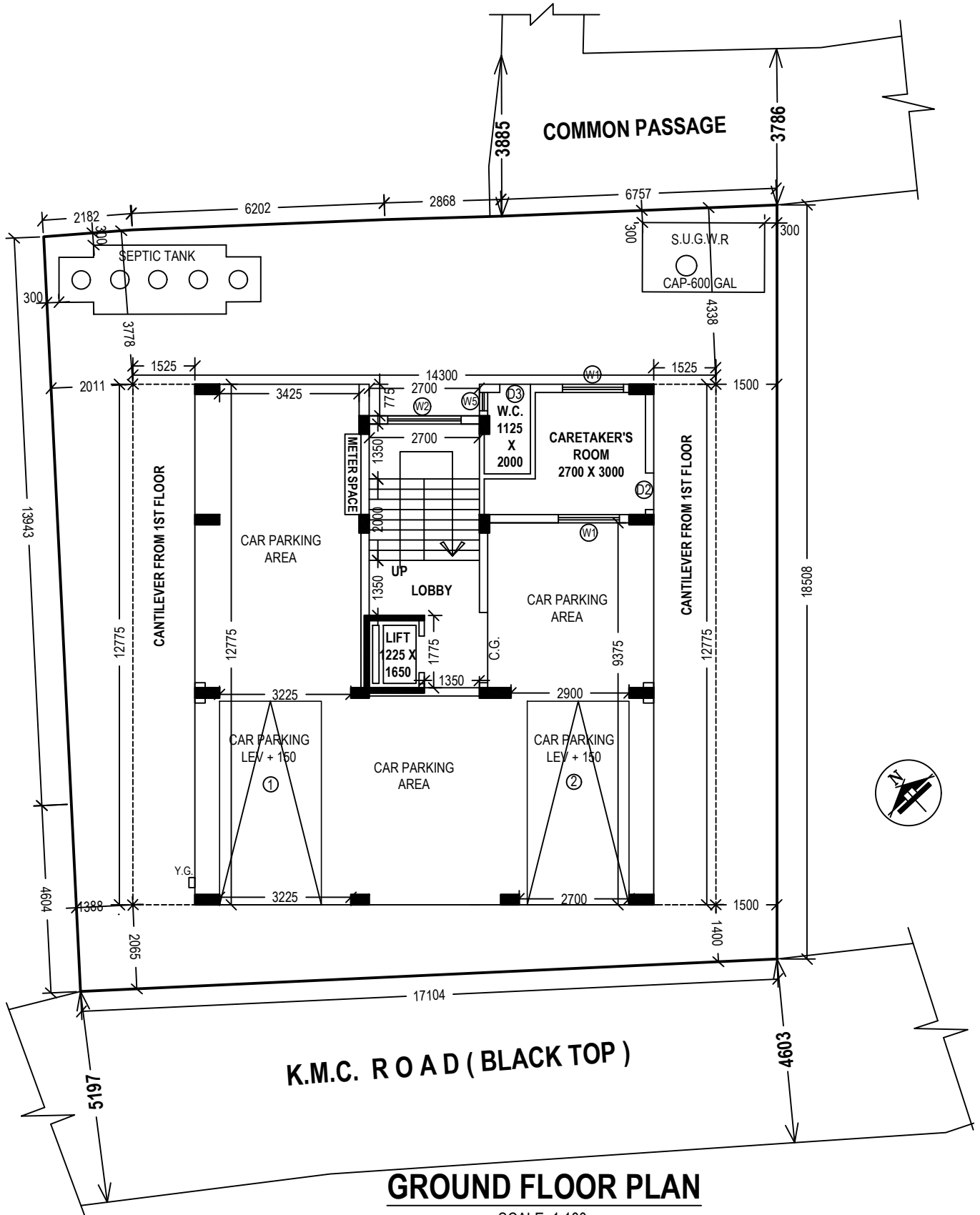

GROUND FLOOR PLAN

SCALE: 1:100

EXISTING G+III STORIED [12.250 M. HEIGHT] RESIDENTIAL BUILDING AT PREMISES NO.

481, HARI SAVA MATH

UNDER K.M.C. WARD NO. 112, BOROUGH NO. XI, P.S.- BANSDRONI, KOLKATA - 700084.

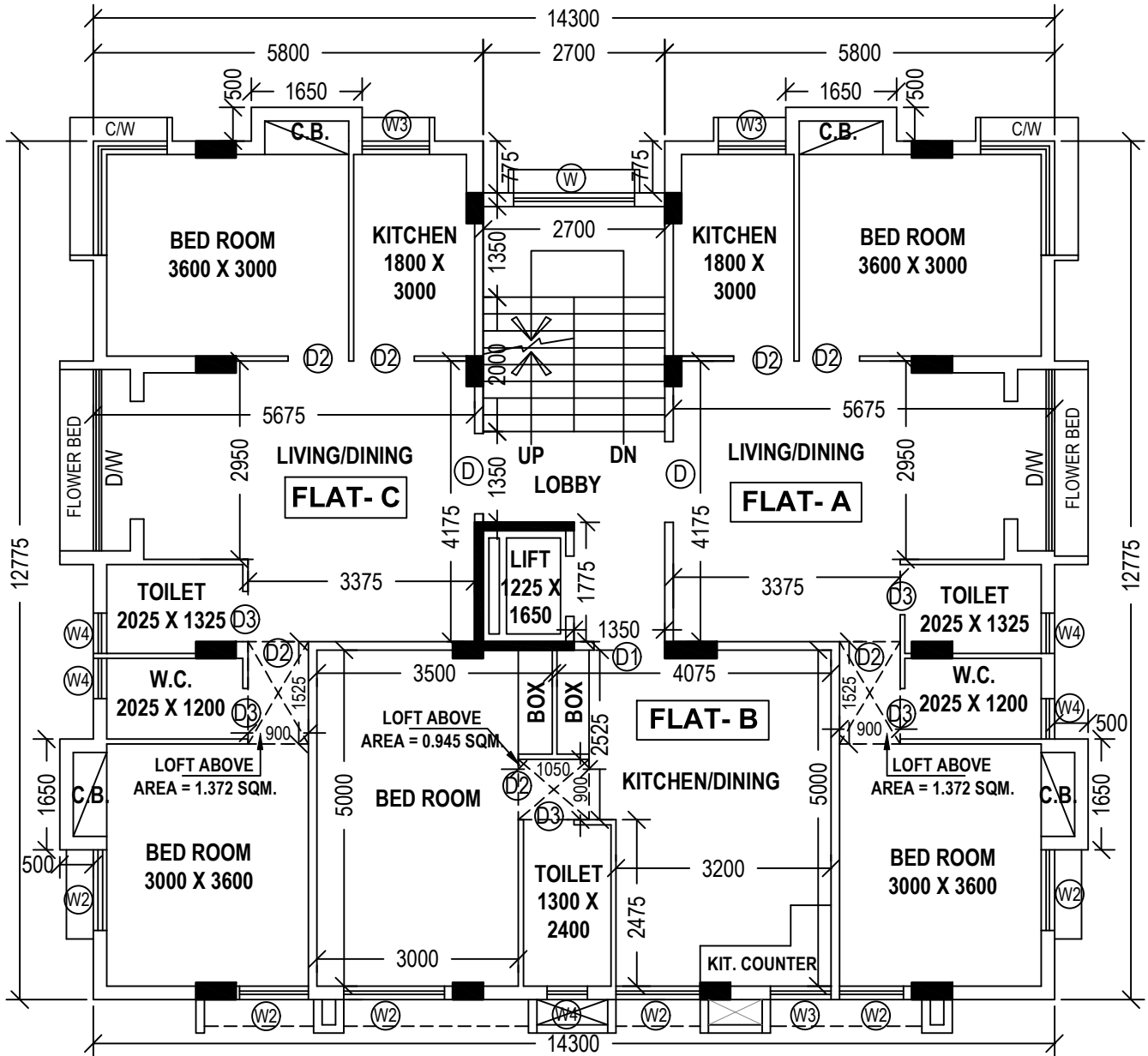

FIRST FLOOR PLAN

SCALE: 1:100



EXISTING G+III STORIED [12.250 M. HEIGHT] RESIDENTIAL BUILDING AT PREMISES NO.

481, HARI SAVA MATH

UNDER K.M.C. WARD NO. 112, BOROUGH NO. XI, P.S.- BANSDRONI, KOLKATA - 700084.

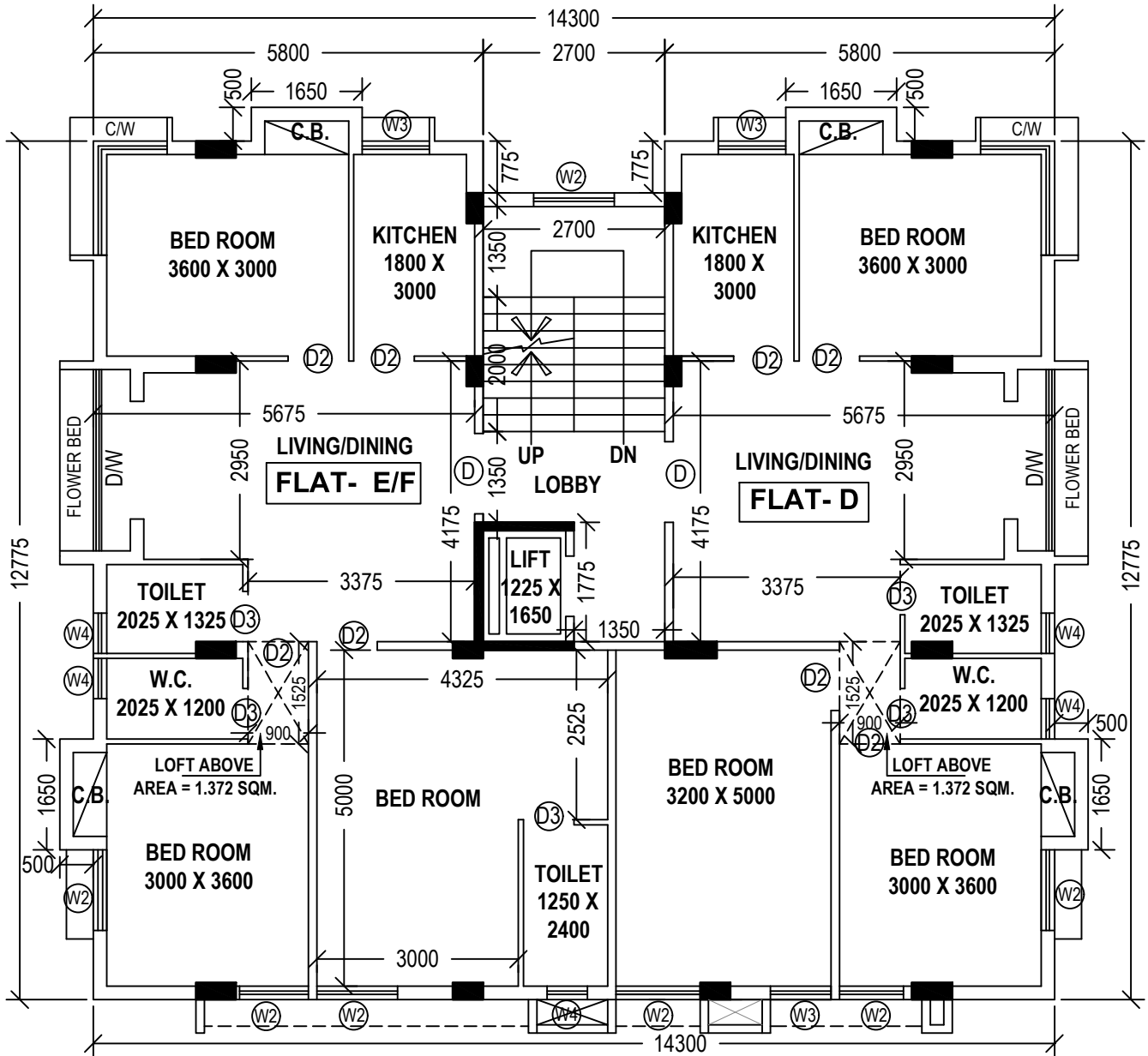

SECOND FLOOR PLAN

SCALE: 1:100



EXISTING G+III STORIED [12.250 M. HEIGHT] RESIDENTIAL BUILDING AT PREMISES NO.

481, HARI SAVA MATH

UNDER K.M.C. WARD NO. 112, BOROUGH NO. XI, P.S.- BANSDRONI, KOLKATA - 700084.

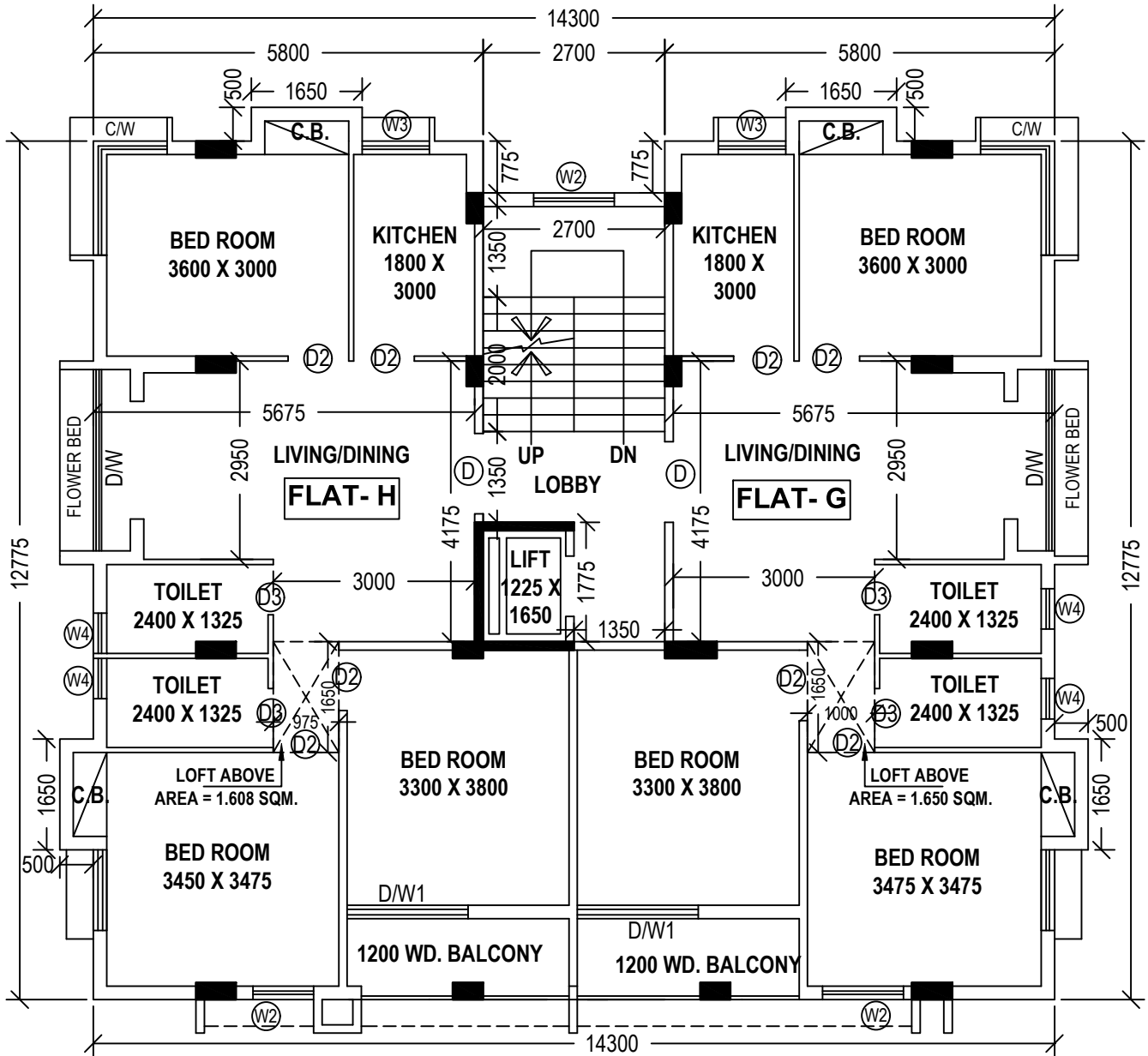

THIRD FLOOR PLAN

SCALE: 1:100



EXISTING G+III STORIED [12.250 M. HEIGHT] RESIDENTIAL BUILDING AT PREMISES NO.

481, HARI SAVA MATH

UNDER K.M.C. WARD NO. 112, BOROUGH NO. XI, P.S.- BANSDRONI, KOLKATA - 700084.

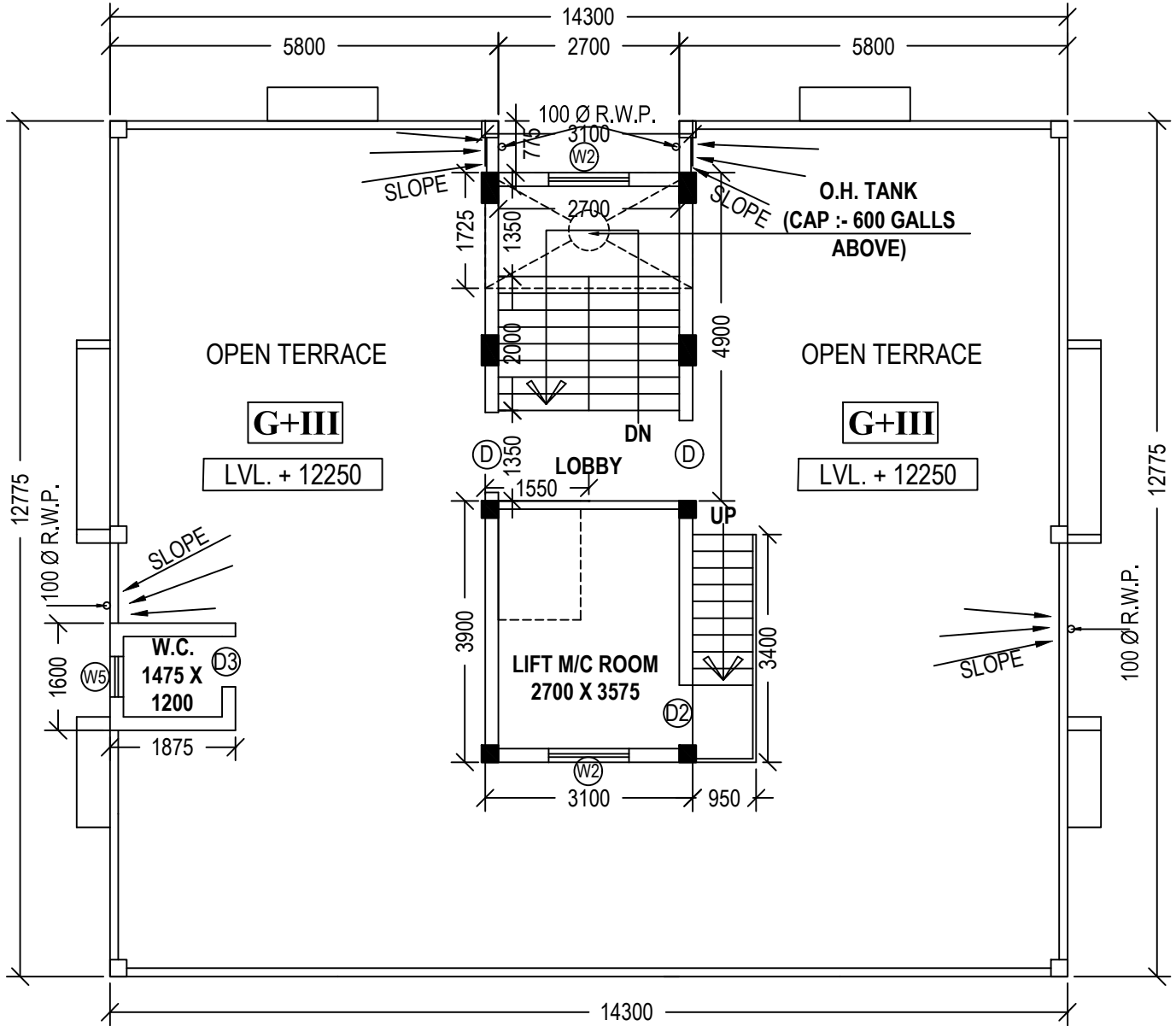

ROOF PLAN

SCALE: 1:100

