

PROPOSED G+4 STORED COMMERCIAL BUILDING PLAN (FLAT) OF SRI. NABARATNA PAUL, AND SRI. PRAVAT GHOSH, AT MOIZA - KAMALPUR, J.L. NO.-15, L.R. DAG NO. - 231, L.R. KHATTAN NO. - 2749, 2746 P.S. CHAKO/HA, DIST. - NALDA, WEST BENGAL, UNDER TATTA II NO. GRAM PANCHAYAT.

AREA STATEMENT

TOTAL AREA OF LANDS PER SITE = 724.94 SQM
 PRO GROUND FLOOR COVER AREA = 404.03 SQM
 PRO FIRST FLOOR COVER AREA = 404.99 SQM
 PRO SECOND FLOOR COVER AREA = 404.99 SQM
 PRO THIRD FLOOR COVER AREA = 404.99 SQM
 PRO FOURTH FLOOR COVER AREA = 404.99 SQM
 TOTAL COVER AREA = 2311.99 SQM
 VACANT LAND = 320.91 SQM
 VOLUME OF CONSTRUCTION = 708.48 SQM

NOTES

ALL DIMENSIONS ARE IN MM
 GRADE OF CONCRETE M-20
 GRADE OF STEEL Fe-415
 CLEAN COVER:
 FOR BEAM - 25 mm
 FOR COLUMN - 40 mm
 FOR FOOTING - 50 mm

FOR ANY REINFORCED CONCRETE UNDER GROUND LEVEL - 50 mm

SCHEDULE OF DOORS & WINDOWS

MKD	SIZE	MKD	SIZE
D1	1680 x 2100	W1	1500 x 1200
D2	900 x 2100	W2	900 x 1200
		W3	600 x 600

CERTIFICATE OF OWNERS

THIS IS TO CERTIFY THAT I SHALL NOT ON A LATER DATE MAKE ANY ADDITION OR ALTERATION TO THIS PLAN THIS IS AND ALSO ABIDE BY THOSE RULES DURING AND AFTER CONSTRUCTION OF THE BUILDING.

SIGNATURE OF OWNERS

S. Narayan
 S. Pravat Ghosh

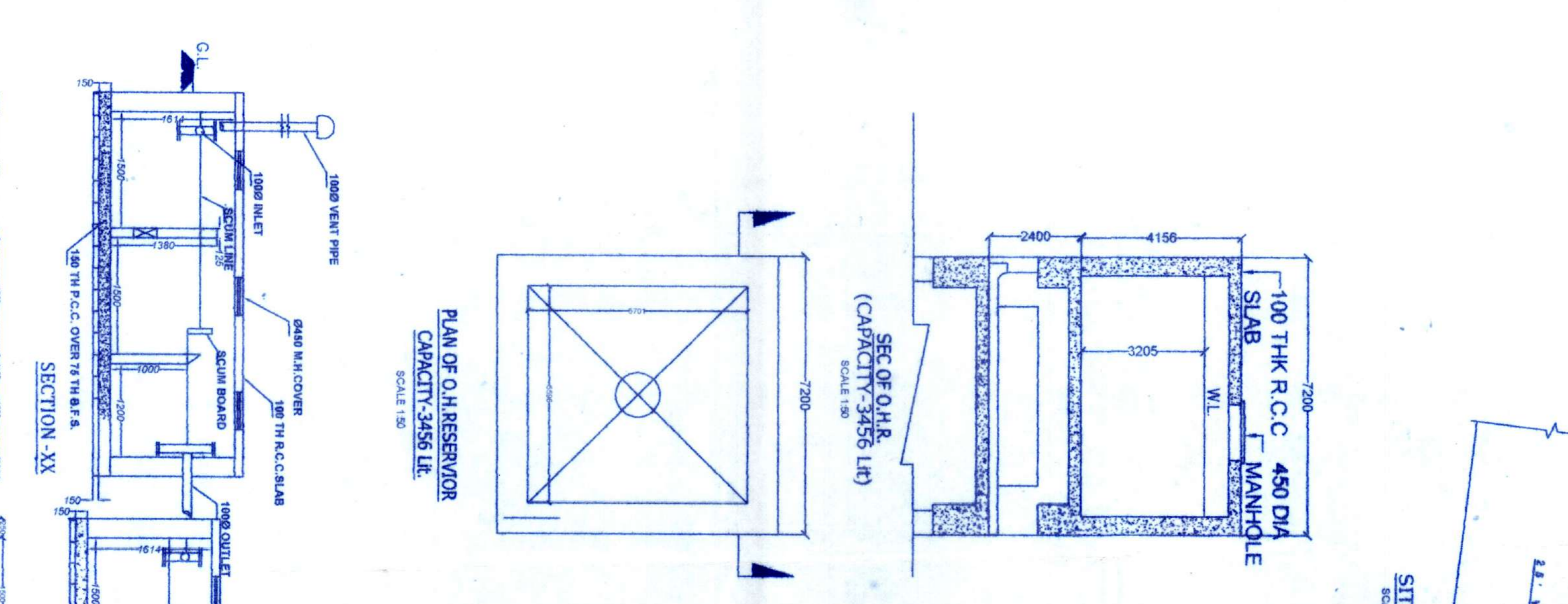
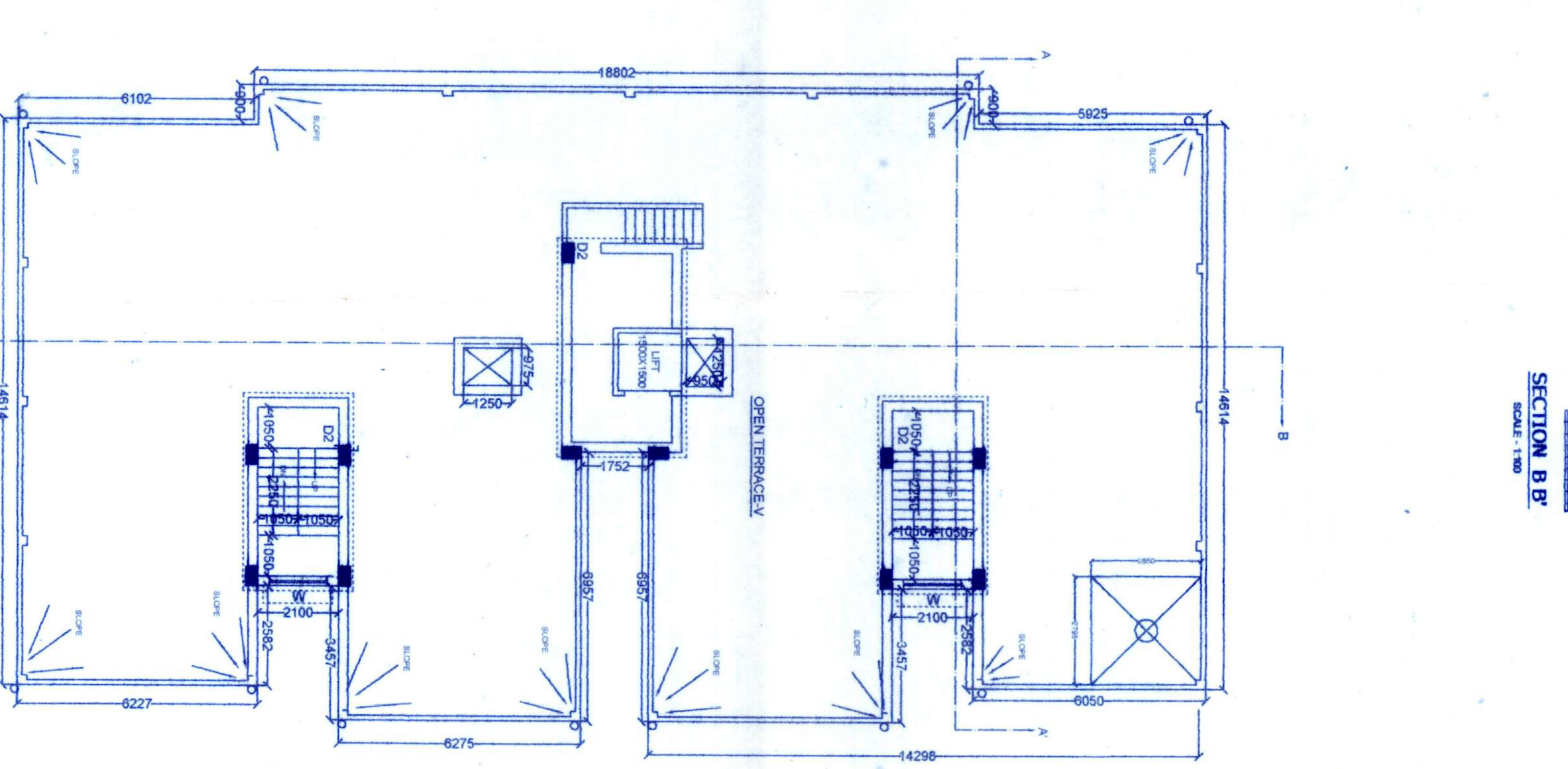
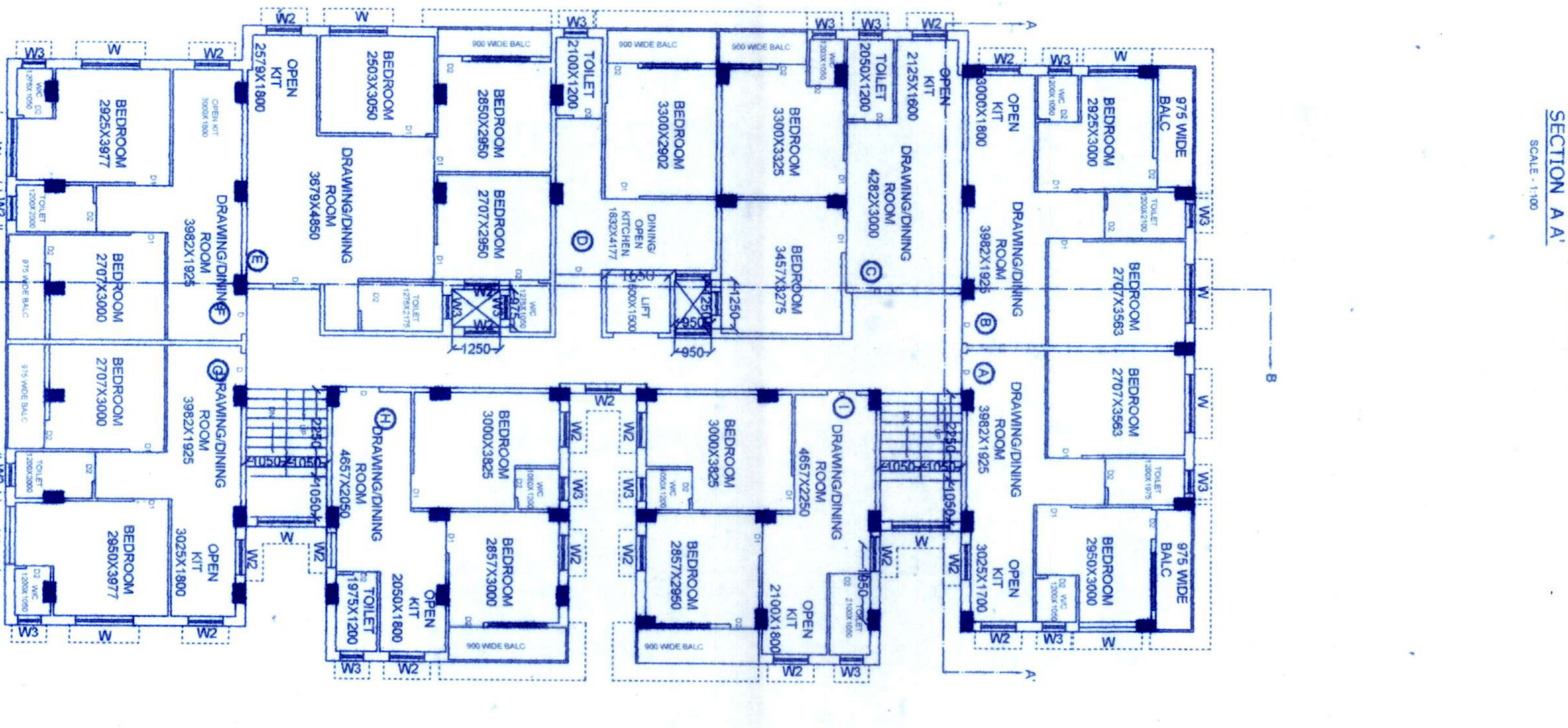
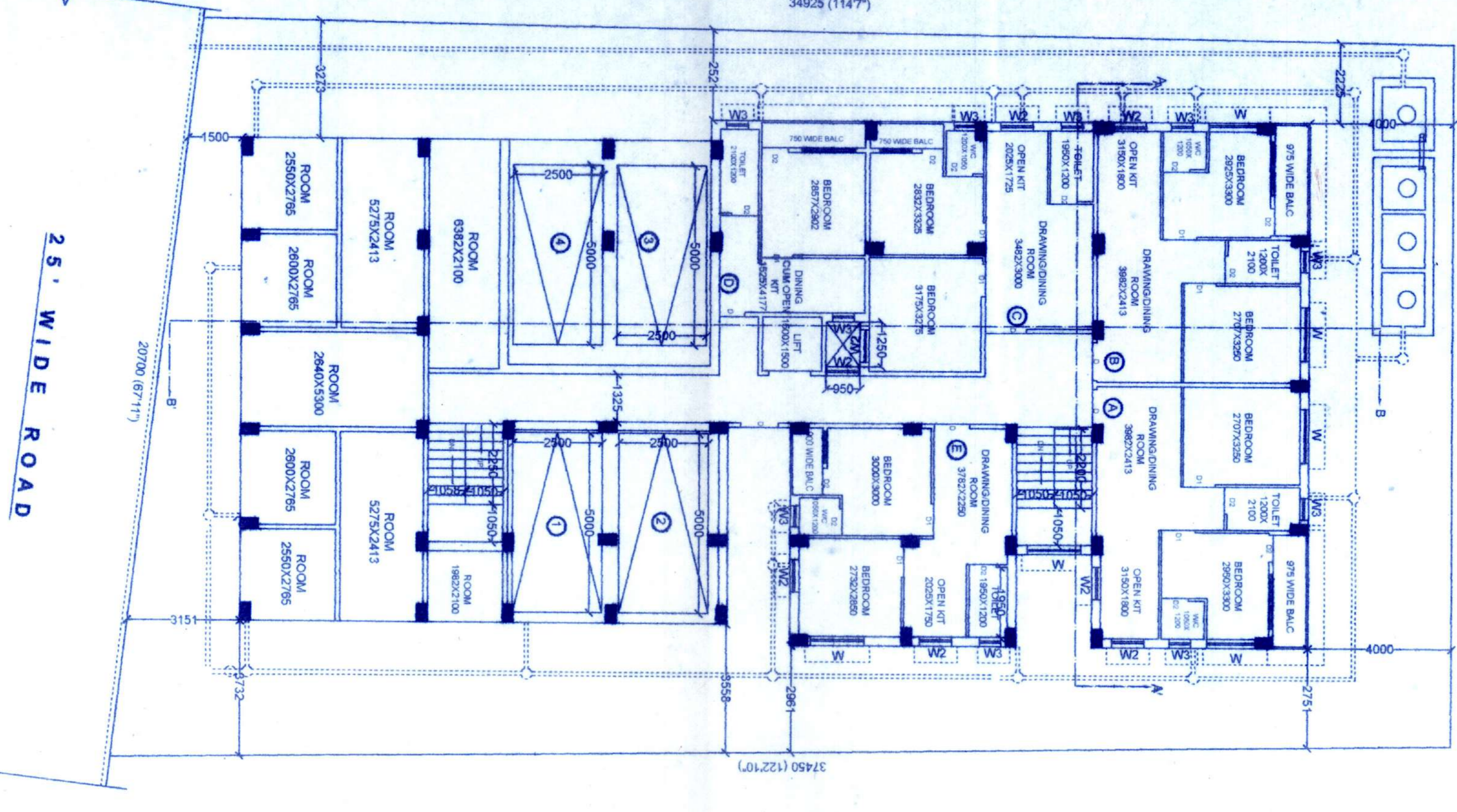

CERTIFICATE OF STRUCTURAL ENGINEER

I CERTIFY THAT ALL THE ARCHITECTURAL DRAWINGS OF THIS PROJECT HAVE BEEN PREPARED BY ME OR UNDER MY SUPERVISION AND I AM A REGISTERED ARCHITECTURAL ENGINEER IN THE STATE OF WEST BENGAL. I HAVE BEEN PARTICULARLY AWARE OF THE PROVISIONS OF THE RULES WILL BE FOUND IN ANY OF THE DRAWINGS AND DOCUMENTS SUBMITTED TO THE CONCERNED AUTHORITY FOR GRANTING SANCTION.

SIGNATURE OF ENGINEER

P. Narayan Choudhury
 P. Narayan Choudhury
 Licensed Building Surveyor, M.C.E. (S.E.)
 Address: 9/12, 12/3, Nalanda, West Bengal, India.

SIGNATURE OF OWNERS

S. Narayan
 S. Pravat Ghosh

CERTIFICATE OF OWNERS

THIS IS TO CERTIFY THAT I SHALL NOT ON A LATER DATE MAKE ANY ADDITION OR ALTERATION TO THIS PLAN THIS IS AND ALSO ABIDE BY THOSE RULES DURING AND AFTER CONSTRUCTION OF THE BUILDING.

SIGNATURE OF OWNERS

S. Narayan
 S. Pravat Ghosh

CERTIFICATE OF STRUCTURAL ENGINEER

I CERTIFY THAT THE STRUCTURAL DRAWING AND DESIGN OF BOTH THE FOUNDATION AND SUPERSTRUCTURE OF THIS G+4 STORED COMMERCIAL BUILDING HAS BEEN MADE CONSIDERING THE SOIL TEST REPORT AND ALSO CONSIDERING ALL POSSIBLE LOADS INCLUDING THE SEISMIC LOAD AND THE MOMENTS GENERATED BY THE PROPOSED STRUCTURE AS PER CURRENT CODES BY THE BUREAU OF INDIAN STANDARDS AND NB CODE OF INDIA, AND CERTIFIED THAT ITS SAFE AND STABLE IN ALL RESPECTS AND THESE PROVISIONS SHALL BE ADHERED TO DURING THE CONSTRUCTION.

SIGNATURE OF ENGINEER

P. Narayan Choudhury
 P. Narayan Choudhury
 Licensed Building Surveyor, M.C.E. (S.E.)
 Address: 9/12, 12/3, Nalanda, West Bengal, India.

SIGNATURE OF OWNERS

S. Narayan
 S. Pravat Ghosh

SIG. OF STRUCTURAL ENGINEER

FOR OFFICIAL USE ONLY

ARCHITECTURAL DRAWING

Docket No. HF6225681 Dated 15/12/2022

Sanctioned Architectural Plan
Except Structural Elements

Any deviation means demolition.

Phase
26/7/23

District Engineer
Nadia Zilla Prishad

Krishna

