

- A. GENERAL NOTES:**
1. ALL DIMENSIONS ARE IN mm & LEVELS ARE IN M. U.N.D.
  2. GRADE OF REINFORCEMENT IS Fe800.
  3. GRADE OF CONCRETE SHALL BE M25.
  4. LAP/BONDS LENGTH SHALL BE 50D WHERE D IS THE DIA. OF SMALLER BAR.
  5. CLEAR COVER TO REINFORCEMENT-
    - a. FOUNDATION - 50 mm;
    - b. BEAM/COLUMN - 40 mm;
    - c. FLOOR / WAIST SLAB - 20 mm;
  6. UNLESS MENTIONED MIX OF P.C.C. WILL BE 1:3:6 (CEMENT:SAND:S.CHIPS)

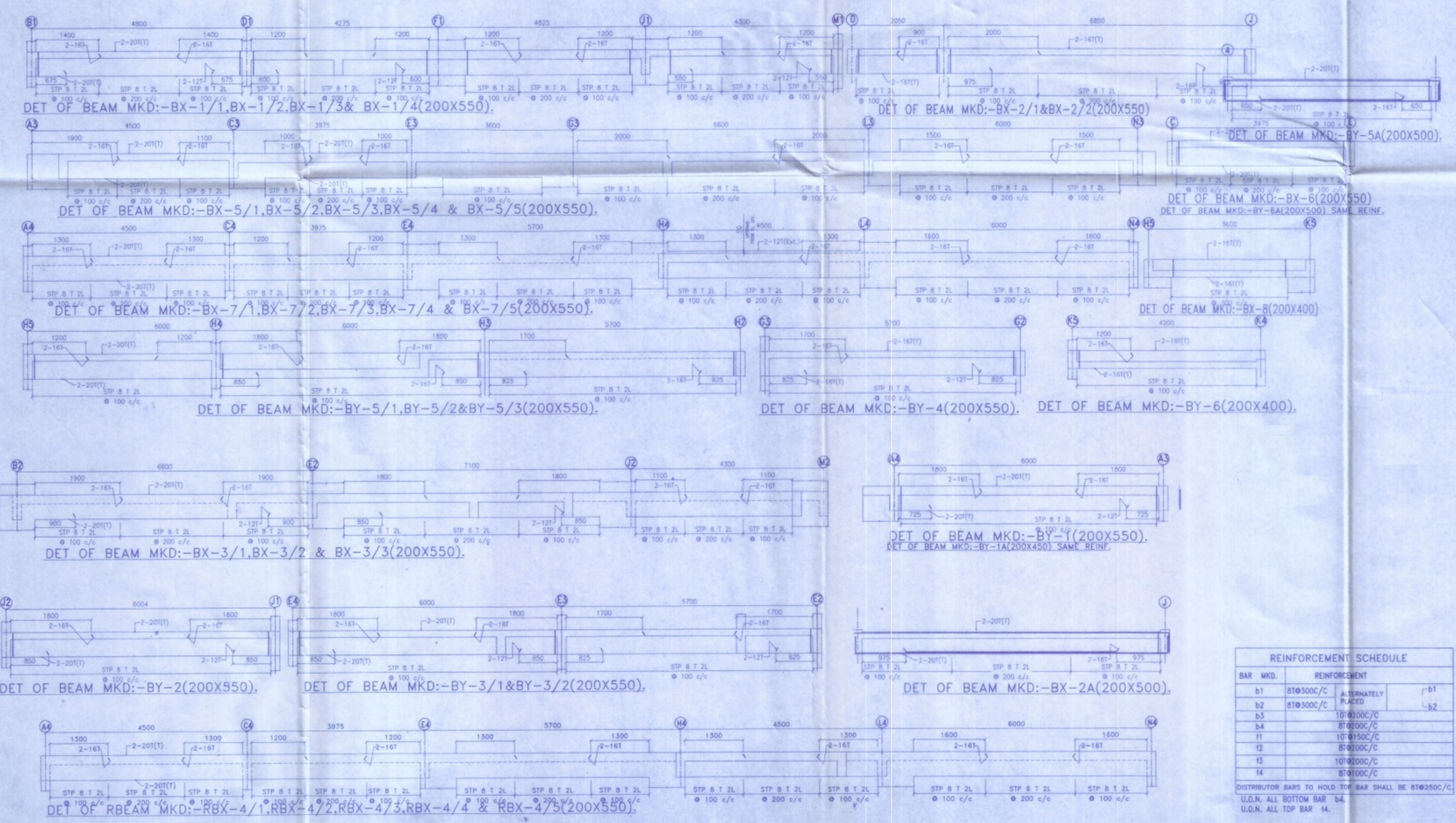

**B. SIGNATURE OF OWNER:**

PURTI HOTELS AND RESORTS PVT. LTD. ABHIYAN COMMERCIAL PVT. LTD.  
*[Signature]* Director *[Signature]* Director  
 GOD BALAJI TRADELINK (P) LTD. Director  
 SIGNATURE OF OWNER

**C. CERTIFICATE OF STRUCTURAL ENGINEER:**

I CERTIFY THAT THE STRUCTURAL DESIGN & DRAWINGS OF BOTH FOUNDATION & SUPER STRUCTURE OF THE BUILDING HAS BEEN MADE BY ME CONSIDERING ALL POSSIBLE LOADS INCLUDING THE SEISMIC LOAD AS PER THE NATIONAL BUILDING CODE OF INDIA AND CERTIFIED THAT IT IS SAFE AND STABLE IN ALL RESPECTS.

*[Signature]*  
 K. SENGUPTA  
 KUSHIK SENGUPTA  
 B.E. (CIVIL), M.E. (STRUCTURE)  
 E.S.E.-1/76 (R.M.C.)  
 SIGNATURE OF STRUCTURAL ENGINEER  
 KUSHIK SENGUPTA

**D. CERTIFICATE OF ARCHITECT:**

I CERTIFY THE PLAN ITSELF WITH FULL RESPONSIBILITY THAT THE BUILDING PLAN HAS BEEN DRAWN UP AS PER BUILDING BYLAWS, THE BUILD UP SITE IS NOT A TANK OR FILLED UP TANK AND ALSO CONFIRMED THE SAID BUILDING IS SAFE AND STABLE IN ALL RESPECT.

*[Signature]*  
 VIVEK SINGH RATHORE  
 Registered Architect  
 Reg. No. CA/2001/28162  
 SIGNATURE OF ARCHITECT  
 VIVEK SINGH RATHORE

**E. PROJECT:**

PROPOSED TYPICAL G+1 BUNGALOW (TYPE B1) FOR RESIDENTIAL COMPLEX AT DAG NO 408,409,162,473,163,164,474,475,480,481, 482,483,484,485,210,605,486,487,488,604,489,490,496,597,596,595, 593,594,580,583,584,585,586,588,592,591,590,589,588,504,505,513, MOUZA-SOMSARA & SRIRAMPUR, P.S.-DADPUR, P.O.- HANRAL, DIST.- HOOGLY, WEST BENGAL.

**F. CLIENT:**

GOD BALAJI TRADELINK PVT. LTD.  
 14 N.S. Road, Kolkata-700001  
 Purti Hotels & Resorts Pvt. Ltd.  
 14 N.S. Road, Kolkata-700001  
 ABHIYAN COMMERCIAL PVT. LTD.  
 49A.T.C. ROAD, KOLAKATA-700053

May be Technically vetted  
*[Signature]*  
 District Engineer  
 Hooghly Zilla Parishad

**G. ARCHITECTS:**

Technically vetted  
*[Signature]*  
 District Engineer  
 Hooghly Zilla Parishad

**REINFORCEMENT SCHEDULE**

BAR MKD.	REINFORCEMENT	PLACEMENT
b1	8Ø300C/C	ALTERNATELY PLACED
b2	8Ø300C/C	PLACED
b3	10Ø200C/C	
b4	8Ø200C/C	
b1	10Ø150C/C	
b2	8Ø200C/C	
b3	10Ø200C/C	
b4	8Ø100C/C	

DISTRIBUTOR BARS TO HOLD TOP BAR SHALL BE 8Ø250C/C  
 U.O.N. ALL BOTTOM BAR b4.  
 U.O.N. ALL TOP BAR b4.

THIS DRAWING IS THE PROPERTY OF SALIENT AND IS NOT TO BE REPRODUCED, COPIED, HANDED OVER TO A THIRD PARTY OR USED FOR ANY PURPOSE OTHER THAN THAT FOR WHICH IT HAS BEEN ISSUED.

**SANCTION DRAWING**

TITLE: SCHEDULE AND DETAILS FOR FIRST FLOOR & ROOF LEVEL OF VILLA B1

DRW. NO. S/AMERAKISANCBH-2 NOTE: Sub: N.T.S. DATE: 07.06.2023 REV: