

GROUND FLOOR SCALE: 1:100

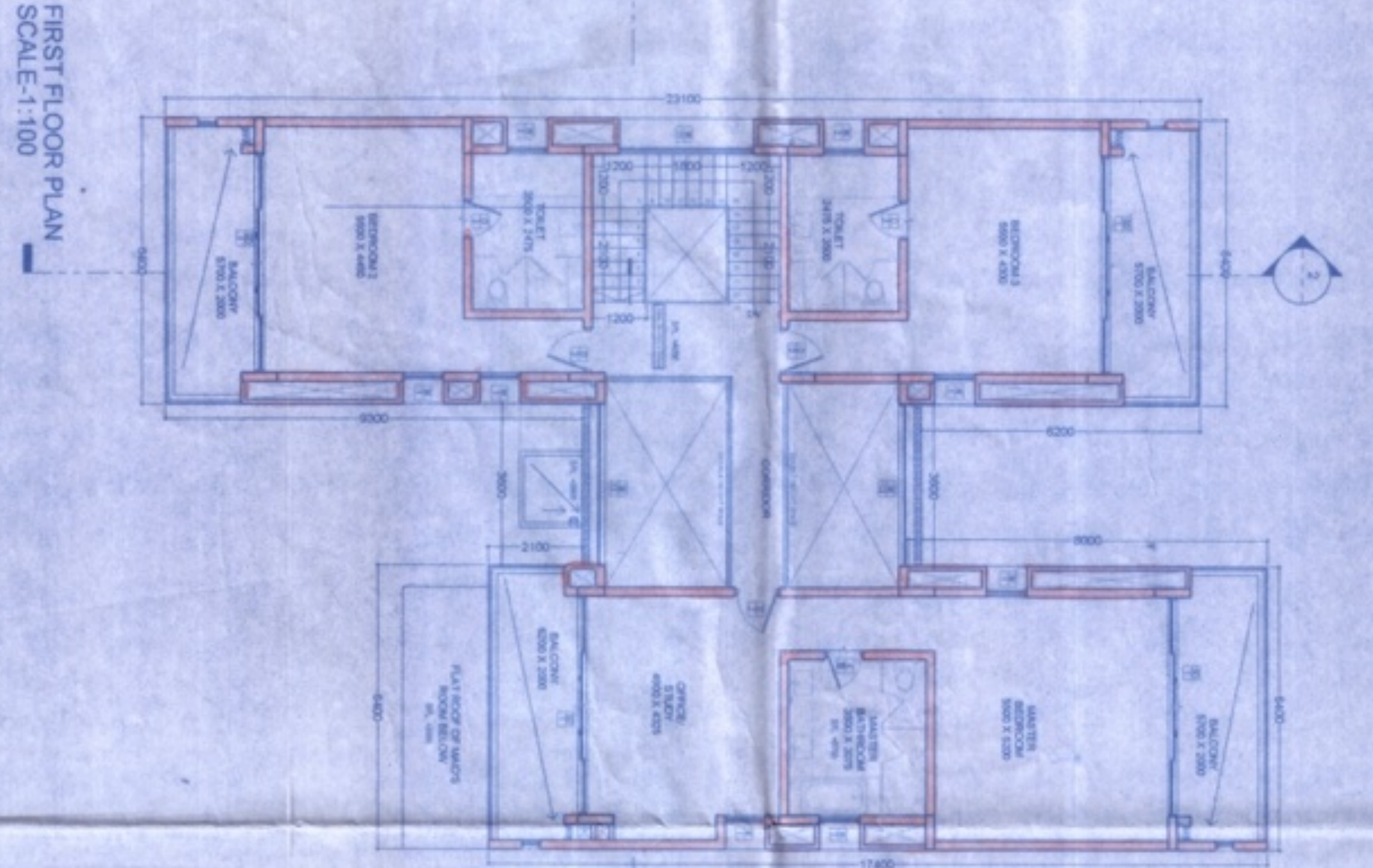

FIRST FLOOR PLAN SCALE: 1:100

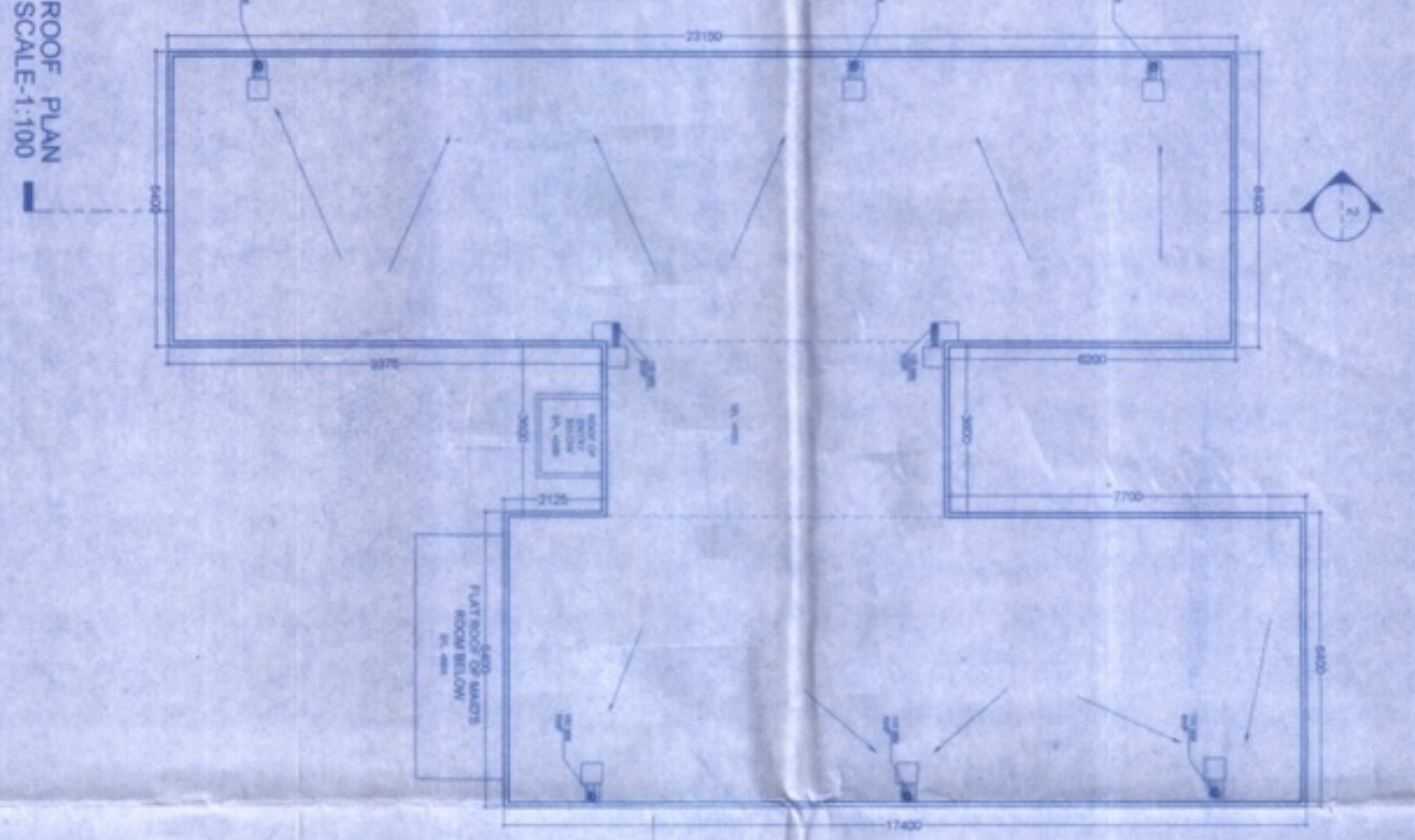

ROOF PLAN SCALE: 1:100

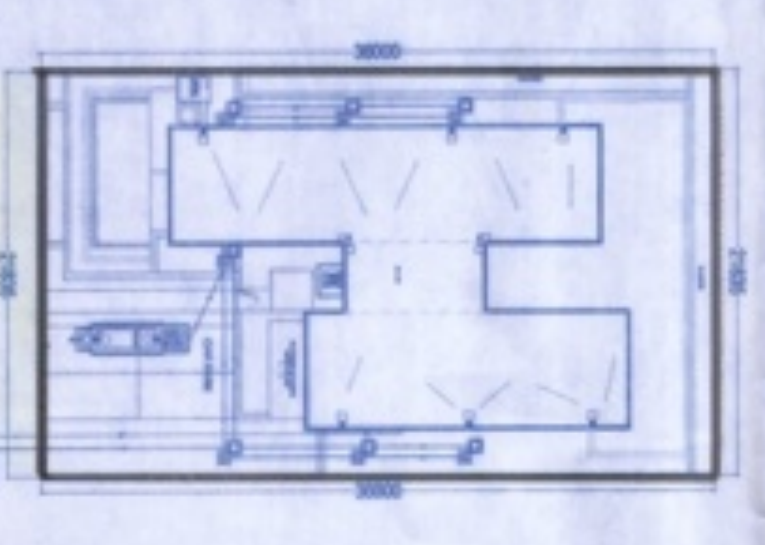

SITE PLAN SCALE: 1:400

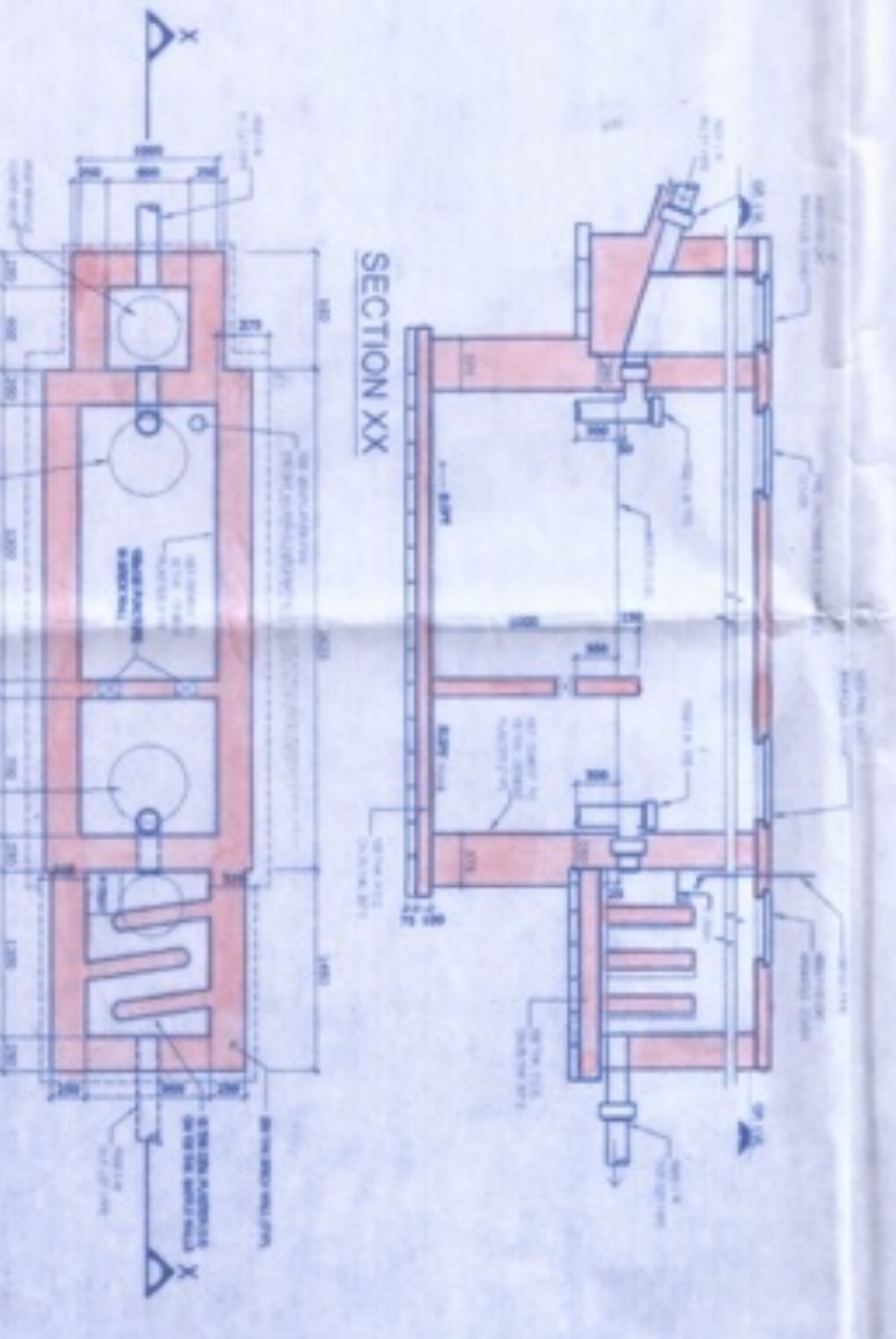

SECTION XX

PLAN DETAILS OF SEPTIC TANK (10 USERS) SCALE: 1:50

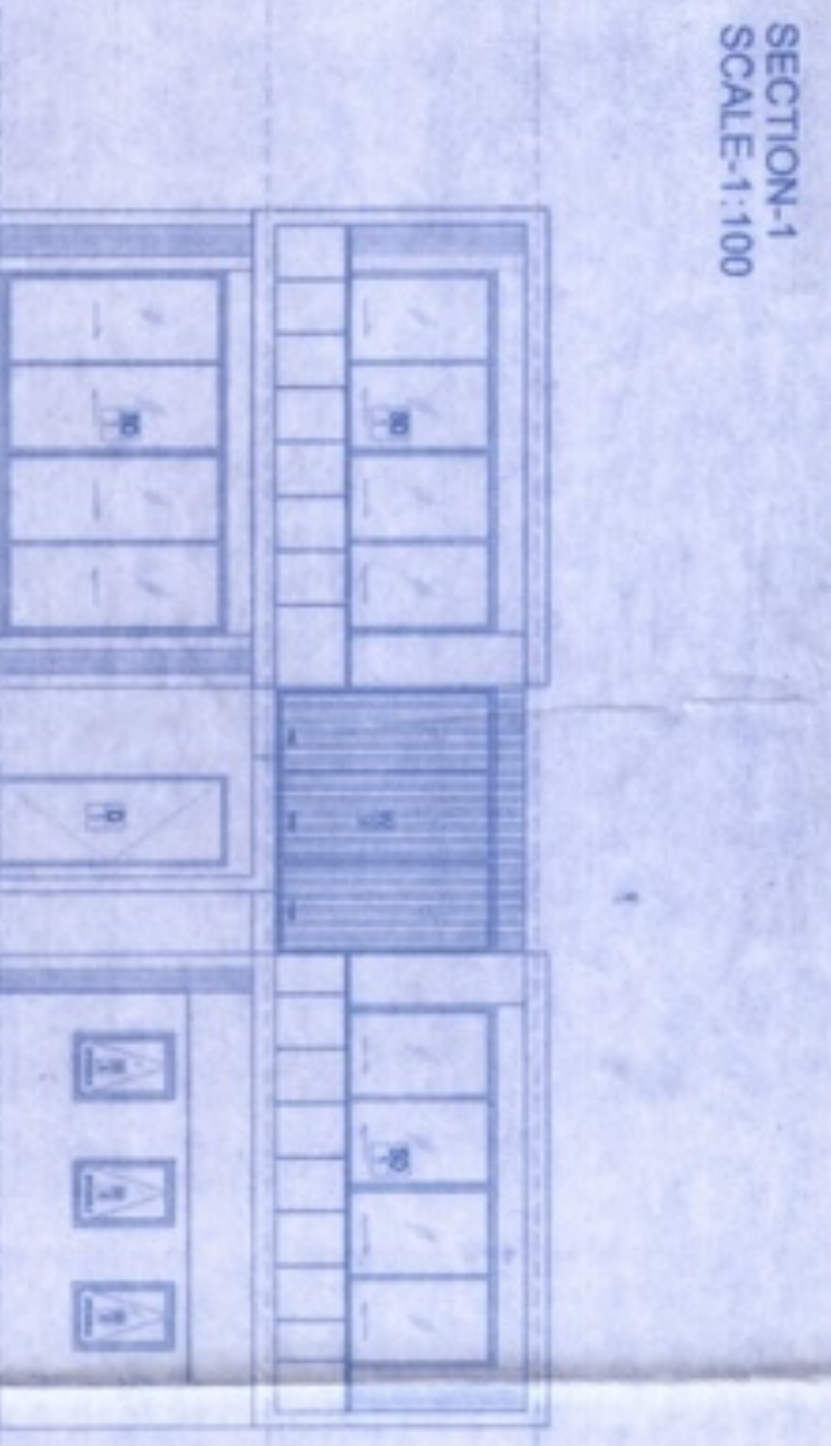

SECTION-1 SCALE: 1:100

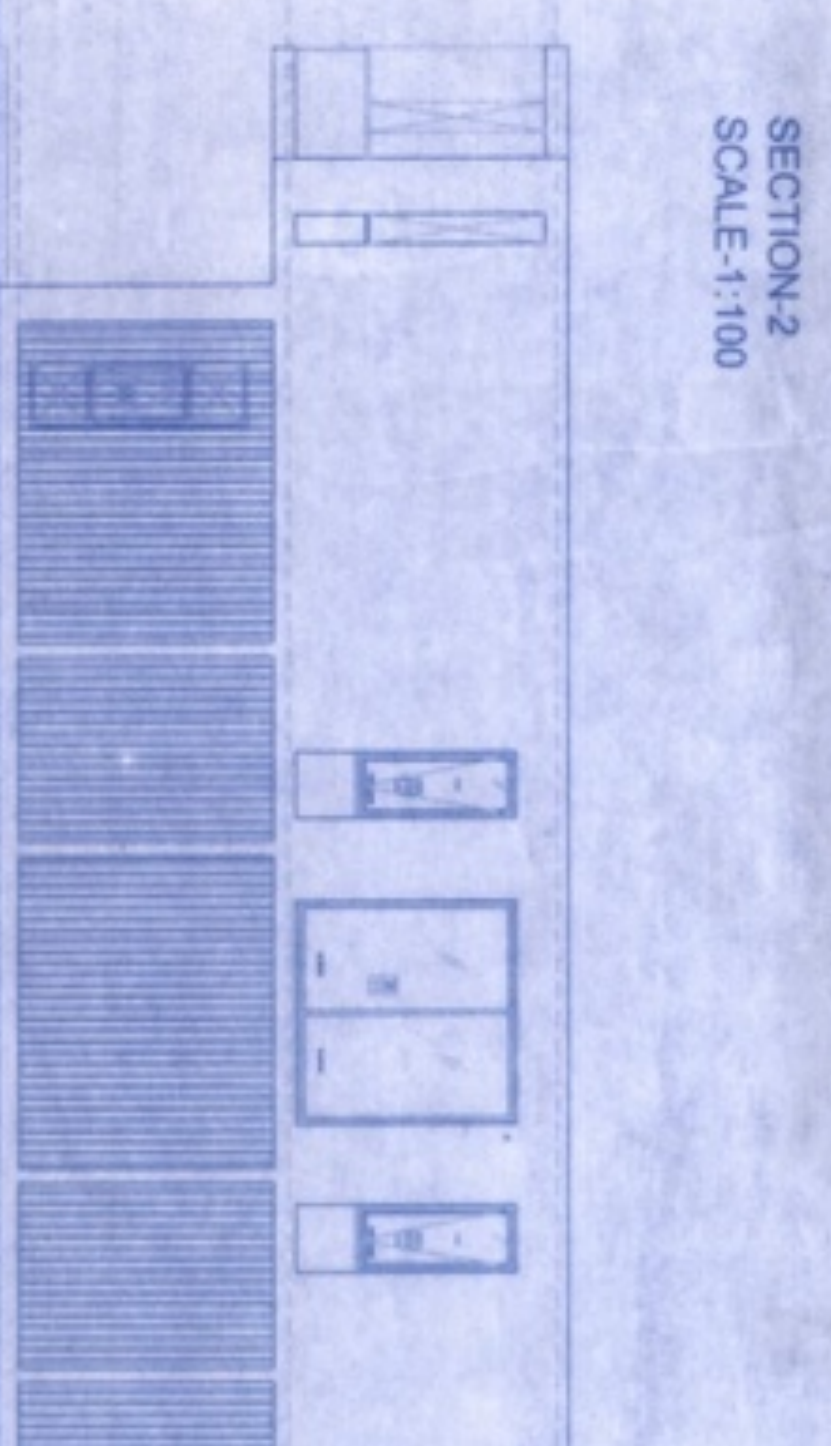

SECTION-2 SCALE: 1:100

FRONT ELEVATION SCALE: 1:100

SIDE ELEVATION SCALE: 1:100



KEY PLAN SCALE: 1:2000

A. GENERAL NOTES:

1. ALL DIMENSIONS ARE IN MILLIMETERS UNLESS OTHERWISE SPECIFIED.
2. ALL INTERNAL PLASTER ARE 12 MM THK.
3. ALL EXTERNAL WALLS ARE 200 THK. & INTERNAL PARTITION WALLS ARE 150 THK. UNLESS OTHERWISE MENTIONED.
4. ALL ELECTRICAL AND PLUMBING WORKS ARE CONSIDERED AS PER IS CODE.

B. AREA CALCULATION:

4 BHK (02 TYPE)
 PROPOSED GROUND COVERAGE: 301.61 SQM
 BREAK UP OF BUILT UP AREA : 222.89 SQM
 GROUND FLOOR AREA : 222.89 SQM
 FIRST FLOOR AREA : 145.01 SQM
 TOTAL : 467.90 SQM

C. DOOR WINDOW SCHEDULE :

SCHEDULE OF DOORS	
Sl. No.	DESCRIPTION
1	WOODEN DOOR WITH GLASS
2	WOODEN DOOR
3	WOODEN DOOR WITH GLASS
4	WOODEN DOOR
5	WOODEN DOOR WITH GLASS
6	WOODEN DOOR
7	WOODEN DOOR WITH GLASS
8	WOODEN DOOR
9	WOODEN DOOR WITH GLASS
10	WOODEN DOOR
11	WOODEN DOOR WITH GLASS
12	WOODEN DOOR
13	WOODEN DOOR WITH GLASS
14	WOODEN DOOR
15	WOODEN DOOR WITH GLASS
16	WOODEN DOOR
17	WOODEN DOOR WITH GLASS
18	WOODEN DOOR
19	WOODEN DOOR WITH GLASS
20	WOODEN DOOR
21	WOODEN DOOR WITH GLASS
22	WOODEN DOOR
23	WOODEN DOOR WITH GLASS
24	WOODEN DOOR
25	WOODEN DOOR WITH GLASS
26	WOODEN DOOR
27	WOODEN DOOR WITH GLASS
28	WOODEN DOOR
29	WOODEN DOOR WITH GLASS
30	WOODEN DOOR
31	WOODEN DOOR WITH GLASS
32	WOODEN DOOR
33	WOODEN DOOR WITH GLASS
34	WOODEN DOOR
35	WOODEN DOOR WITH GLASS
36	WOODEN DOOR
37	WOODEN DOOR WITH GLASS
38	WOODEN DOOR
39	WOODEN DOOR WITH GLASS
40	WOODEN DOOR
41	WOODEN DOOR WITH GLASS
42	WOODEN DOOR
43	WOODEN DOOR WITH GLASS
44	WOODEN DOOR
45	WOODEN DOOR WITH GLASS
46	WOODEN DOOR
47	WOODEN DOOR WITH GLASS
48	WOODEN DOOR
49	WOODEN DOOR WITH GLASS
50	WOODEN DOOR

D. SIGNATURE OF OWNER :

[Signature]
 RISHINI COMMERCIAL PVT. LTD.
 Director

E. CERTIFICATE OF STRUCTURAL ENGINEER :

CERTIFIED THAT THE STRUCTURAL DESIGN & DRAWINGS OF BOTH FOUNDATION & SUPER STRUCTURE ARE IN ACCORDANCE WITH THE NATIONAL BUILDING CODE OF INDIA AND CERTIFIED THAT IT IS SAFE AND STABLE IN ALL RESPECTS.

[Signature]
 K. Srinivasan
 S. E. - 17/90, K.C. 02
 REGISTERED STRUCTURAL ENGINEER
 KOUSHIK SENGUPTA

F. CERTIFICATE OF ARCHITECT:

CERTIFIED THAT THE ARCHITECTURAL REPRESENTATION OF THE BUILDING PLAN HAS BEEN PREPARED AS PER THE NATIONAL BUILDING CODE OF INDIA AND ALSO COMPLIED THE SMD BUILDING IS SAFE AND STABLE IN ALL RESPECTS.

[Signature]
 VIVEK SINGH RATHORE
 REGISTERED ARCHITECT

G. PROJECT:

PROPOSED TYPICAL G+1 BUNGALOW (TYPE A2) FOR RESIDENTIAL COMPLEX AT DAG NO. MOUZA-SOMASARA & SRIRAMPUR, 408.409, 452.413, 163.464, 474.475, 486.481, 482.483, 484.485, 210.605, 486.487, 488.494, 489.490, 496.497, 596.595, 599.594, 580.583, 584.585, 586.588, 592.591, 590.589, 588, 504, 505, 513, P. S. DANDUR, P. O. HANBAL, DIST. - HOOGALY, WEST BENGAL.

H. CLIENT:

GOD BALAJI TRADELINK PVT. LTD.
 14 N S Road, Kolkata-700011
 Puri Hotels & Resorts Pvt. Ltd.
 14 N S Road, Kolkata-700011
 ABHYJAN COMMERCIAL PVT. LTD.
 14 N S Road, Kolkata-700011

I. ARCHITECTS:

[Signature]
 VIVEK SINGH RATHORE
 REGISTERED ARCHITECT

DWG NO.	DATE	REV.	NORTH
AA/BA/KA/SK/KA	18.11.2020		
NOTE			
SCALE: 1:1000			
TITLE			
SITE PLAN, KEY PLAN, ELEVATIONS & SECTIONS OF BUNGALOW (TYPE A2)			
SANCTION DRAWING			
THIS DRAWING IS THE PROPERTY OF ARCHITECT AND IS NOT TO BE REPRODUCED, COPIED, REPRODUCED OR TRANSMITTED IN ANY FORM OR BY ANY MEANS WITHOUT THE WRITTEN PERMISSION OF ARCHITECT.			
TECHNICALLY VISITED			
DATE: 18.11.2020			
SIGNATURE OF ARCHITECT			
VIVEK SINGH RATHORE			