

TIE-BEAM LAYOUT PLAN OF TOWER-3
SCALE - 1:100

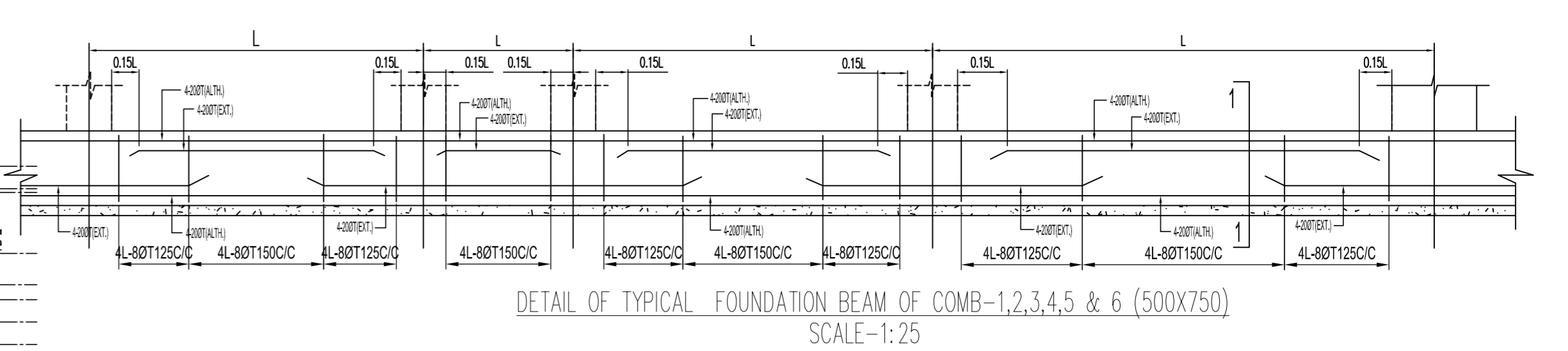

SCHEDULE OF THE BEAM (M20 AND FE 50)					
BEAM MKD.	SIZE (MMXMM)	TOP ALTH.	EXTNAT SUPP.	BOTT. ALTH.	STIRRUPS (2 LEGGED)
TB1	250x400	2-18@110	-	2-18@110	# @125mmCC AT SPAN # @150mmCC AT SUPP.
TB2	250x400	2-18@110	-	2-18@110	# @125mmCC AT SPAN # @150mmCC AT SUPP.

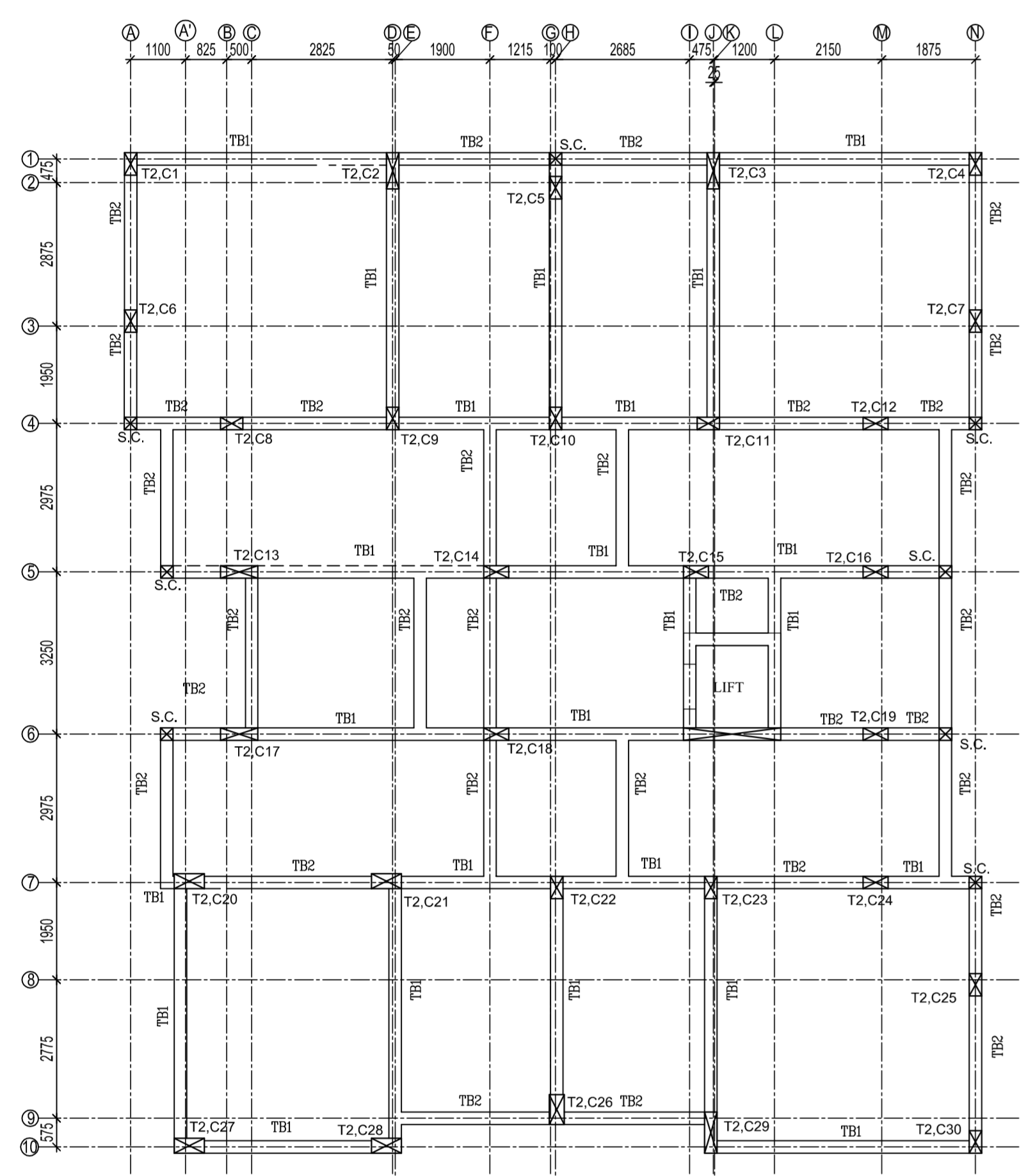
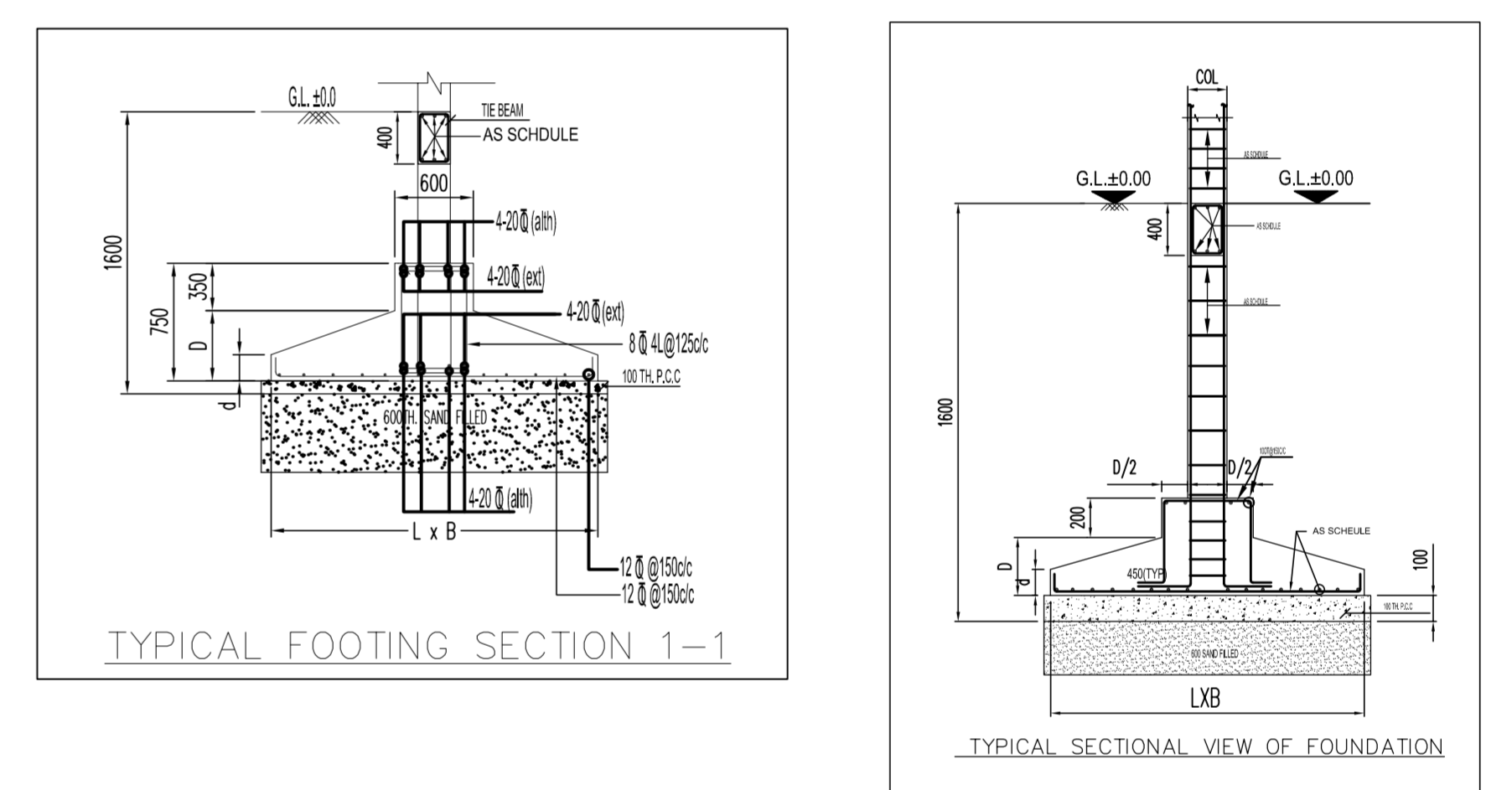
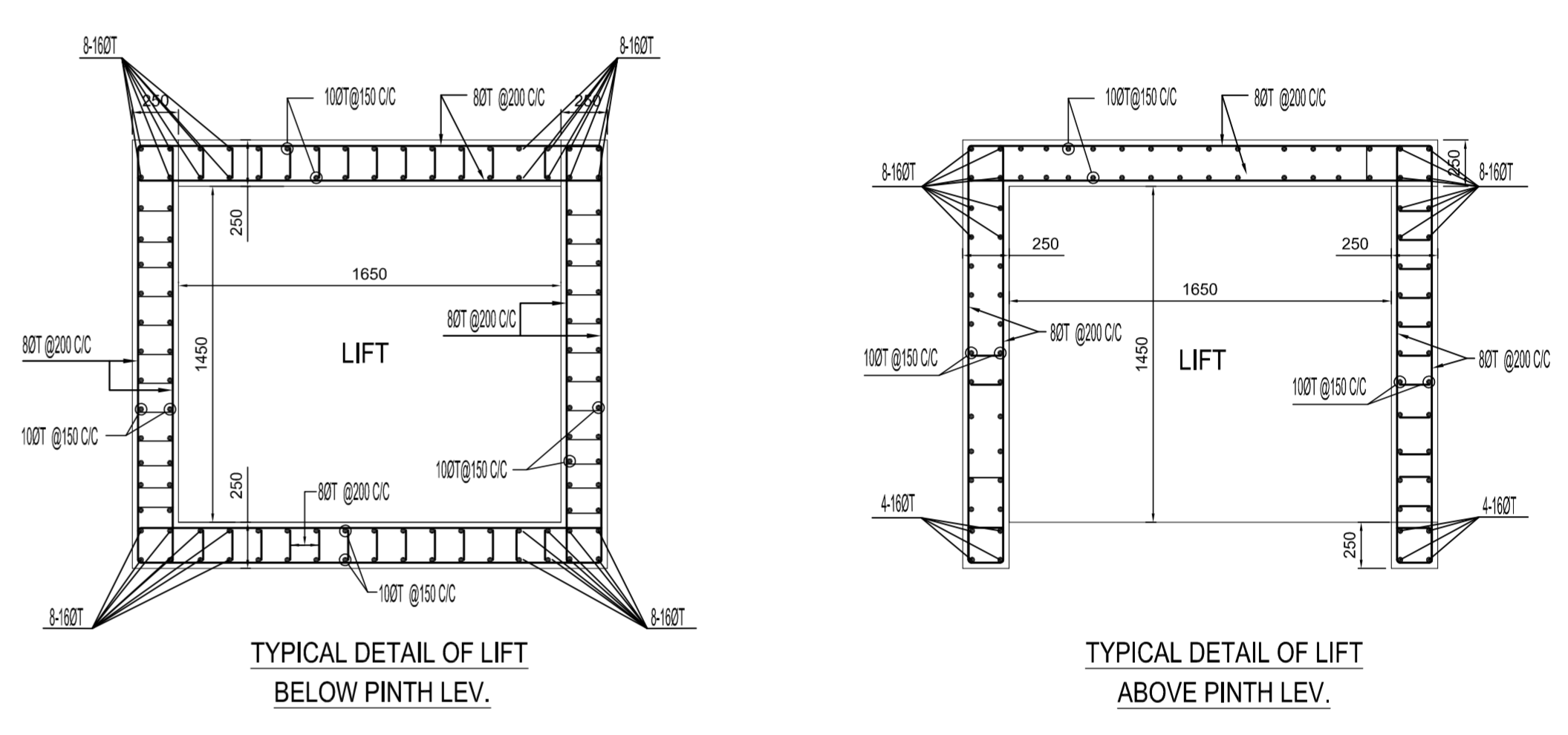
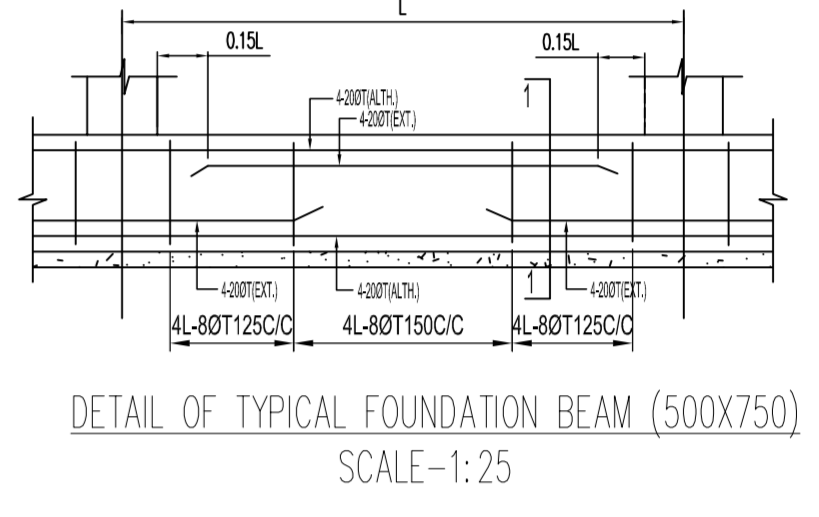
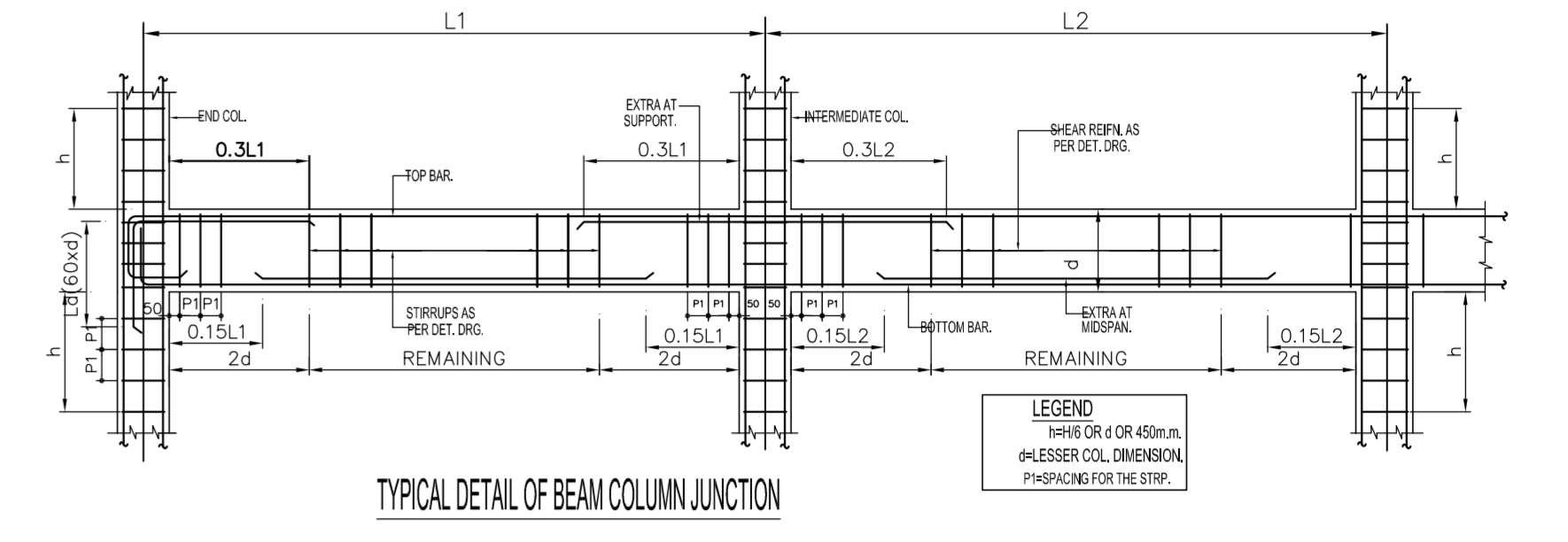

TOWER - 2

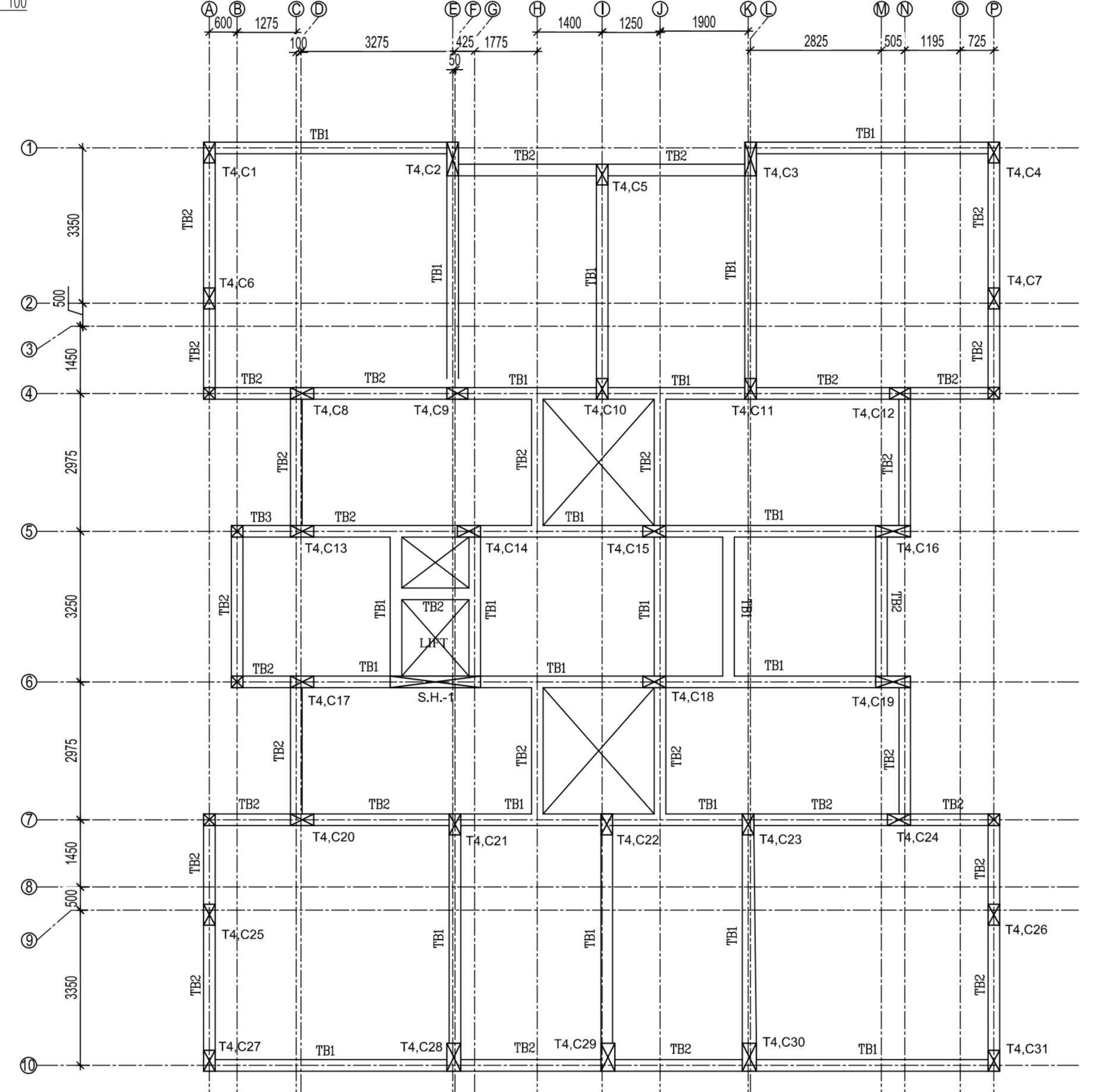

TOWER - 4

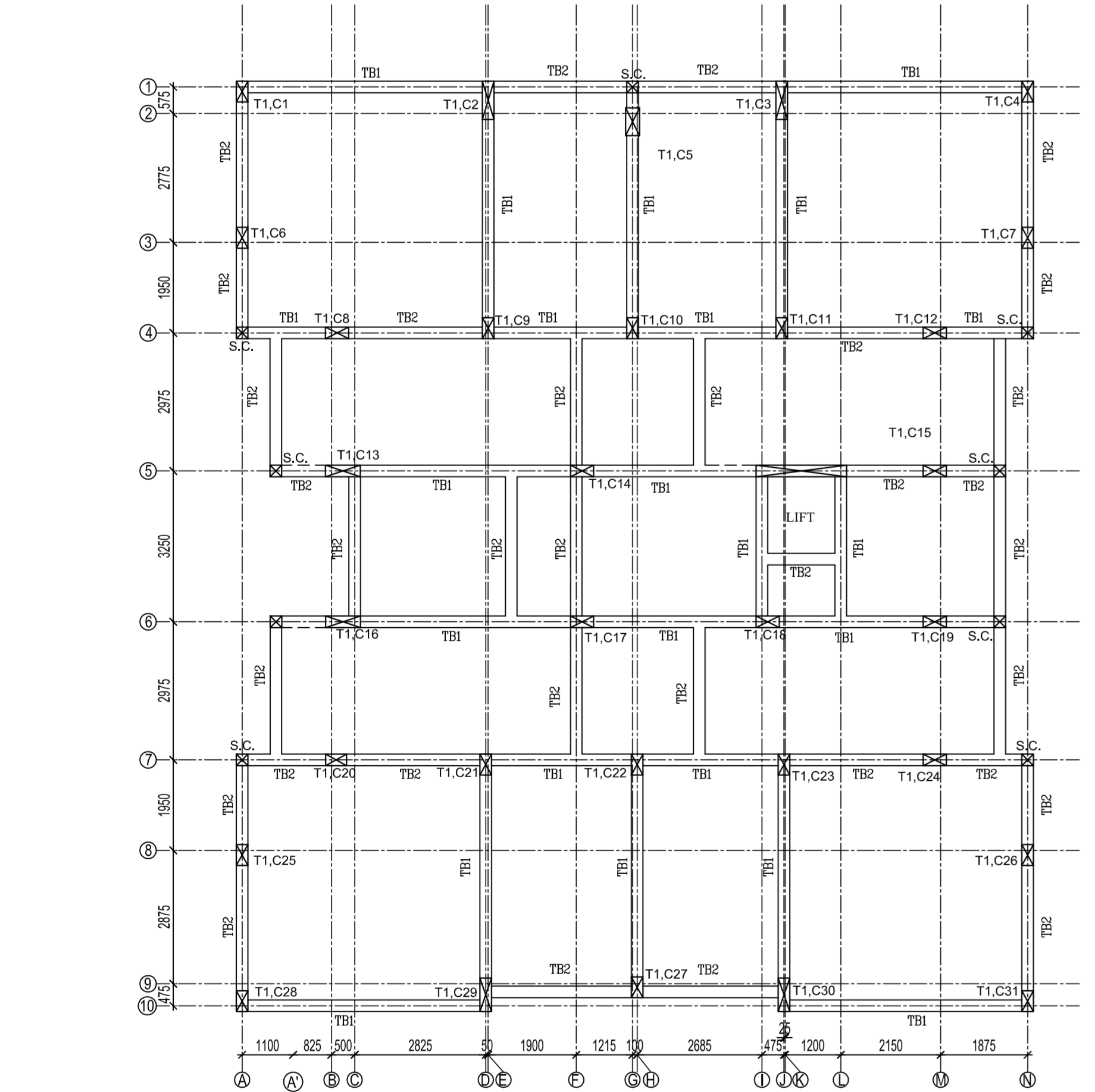

TOWER - 1

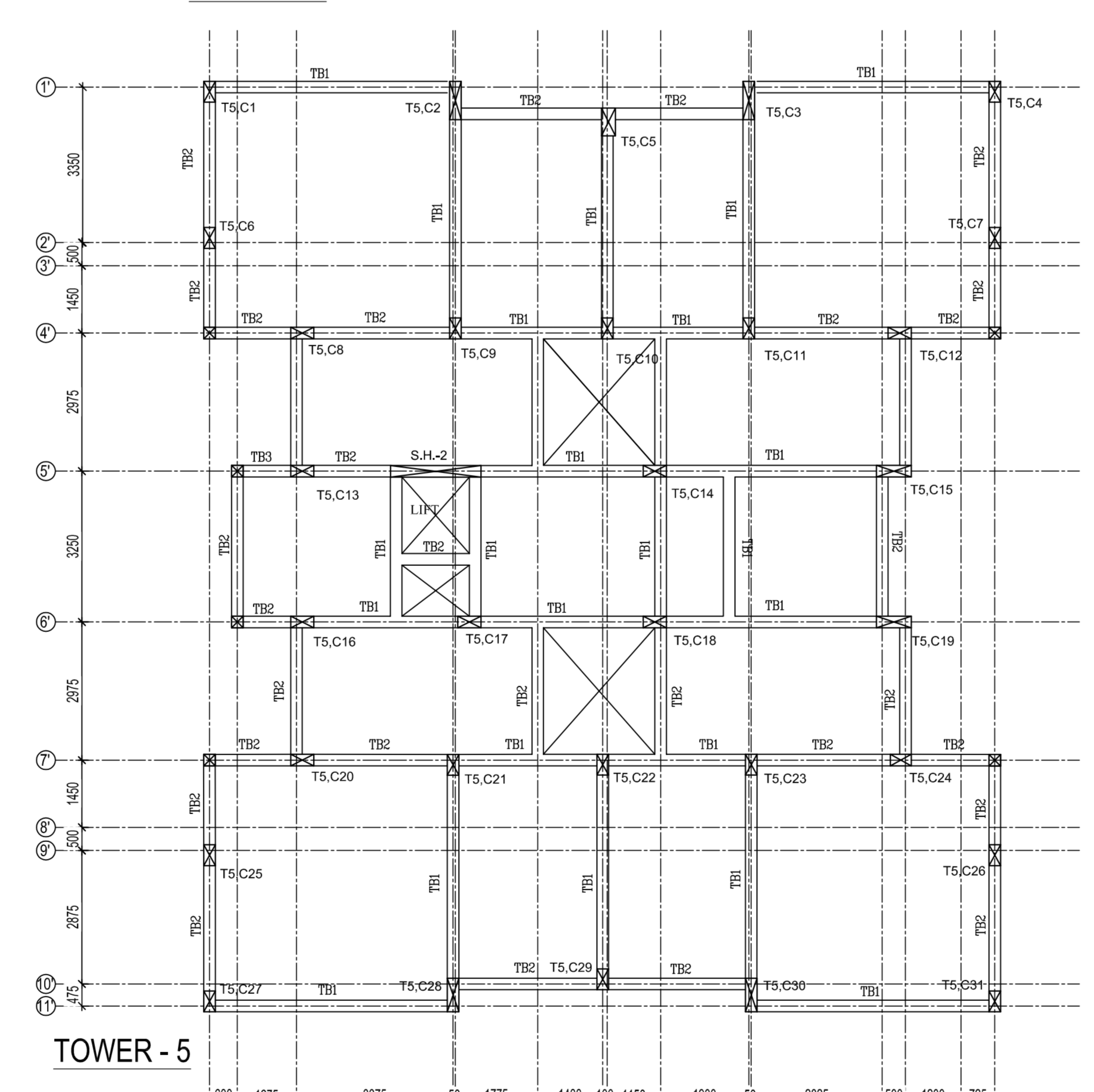

TOWER - 5

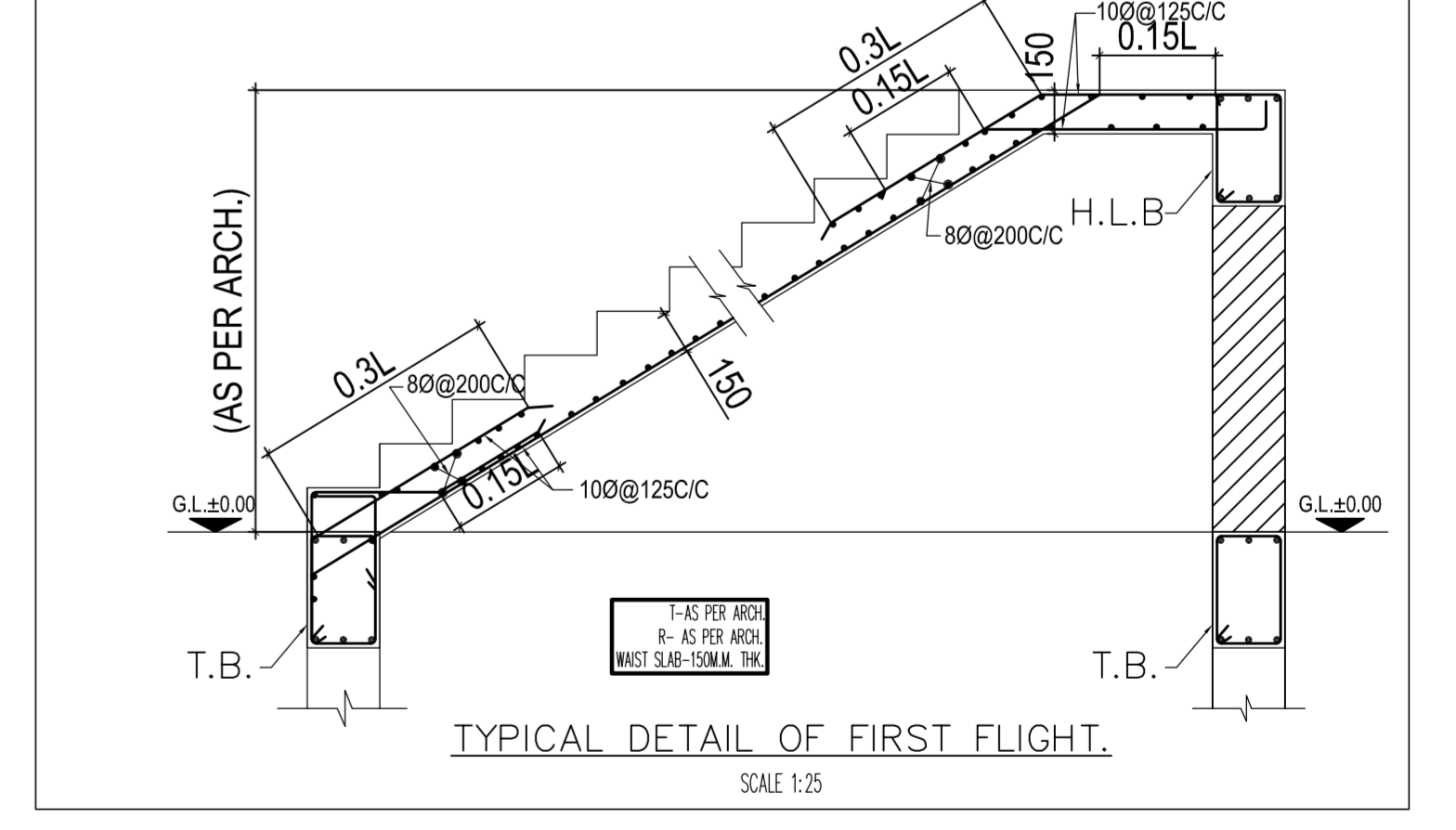
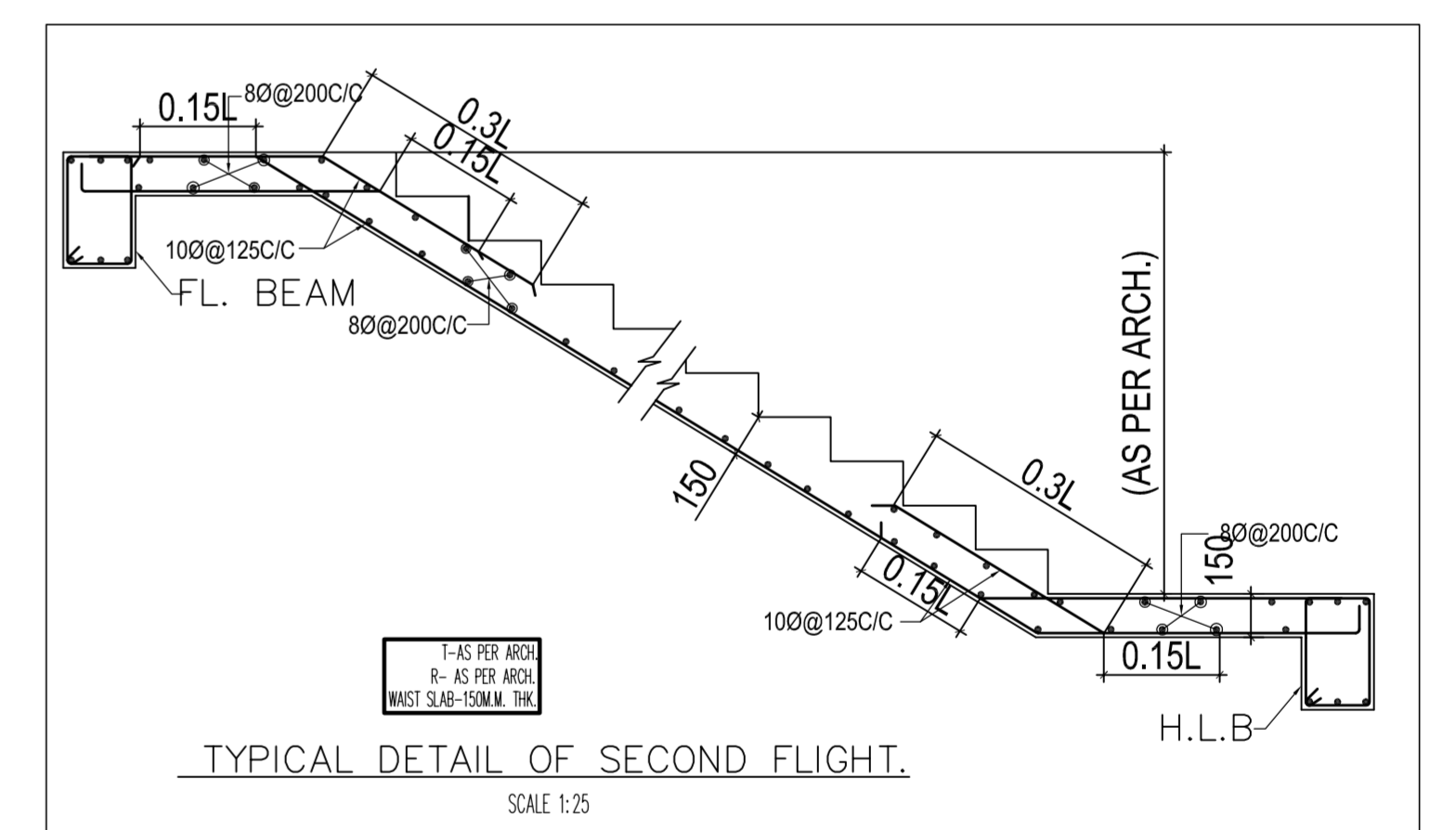

STRUCTURAL CERTIFICATE
I WE DO HEREBY CERTIFY THAT THE FOUNDATION AND SUPER STRUCTURE OF THE BUILDING PROPOSED FOR CONSTRUCTION AT HOLDING NO. 247, N.S. ROAD, WARD NO. 26, UNDER THE JURISDICTION OF RAJPUR SONARPUR HAVE BEEN PERSONALLY INSPECTED AND SO DESIGN BY ME/US WILL MAKE SUCH FOUNDATION AND SUPERSTRUCTURE SAFE IN ALL RESPECT INCLUDING THE CONSIDERATION OF BEARING CAPACITY AND SETTLEMENT OF SOIL AND OTHER CONDITIONS. IF ANY, CONFIRMING TO ALL STIPULATIONS OF ALL RELEVANT IS CODE OF PRACTICE AND NATIONAL BUILDING CODE.

DIPANKAR BHOWMIK
B.E. M.I.E. F.I.V.
ENLISTMENT NO-ESE 91/RJP/SON/2014-15
RAJPUR SONARPUR MUNICIPALITY
NAME OF STRUCTURAL ENGINEER

DECLARATION OF E.B.A.
IWE DO HEREBY CERTIFY THAT PLANS, ELEVATIONS AND SECTIONS AND OTHER STRUCTURAL DETAILS OF THE PROPOSED BUILDINGS ON HOLDING NUMBER 247 N.S. ROAD, WARD NO.26, UNDER THE JURISDICTION OF RAJPUR SONARPUR MUNICIPALITY HAVE BEEN PREPARED IN CONFIRMING WITH ALL RELEVANT PROVISIONS UNDER THE WEST BENGAL MUNICIPAL (BUILDING) RULES 2007. THIS ALSO TO CERTIFY THAT RELEVANT NO OBJECTION CERTIFICATES FROM THE RESPECTIVE AUTHORITIES SUCH AS, FIRE AND EMERGENCY SERVICE DEPARTMENT, AIRPORT AUTHORITY, POLLUTION CONTROL BOARD, TELECOMMUNICATION DEPARTMENT ETC. AS APPLICABLE IN THIS REGARD, ARE ALSO ENCLOSED WITH THE APPLICATIONS FOR SEEKING APPROVAL OF THE PLAN TO CONSTRUCT/RECONSTRUCT/ADDITION TO ALTERATION OF THE BUILDING ON THE SAID HOLDING.

SARBANI MAJUMDER
COA. REG.NO. 92/15458
E.B.A. NO - 055
UNDER RAJPUR SONARPUR MUNICIPALITY
NAME OF E.B.A.

PROJECT
REVISED G +IV STORIED RESIDENTIAL BUILDING AT HOLDING NO. 247, N.S.ROAD, R.S.DAG NO. - 2256,2402, 2298 TO 2301,2401, L.R DAG NO. - 2241,2402,2291 TO 2294,2401;R.S. KHATIAN NO. 499,180,519/520, 426, 212, 254,87. L.R. KHATIAN NO. 3072,3061,3064,3063,2920,2921,1646,2595, 2022,1647,1644,2588,2023, J.L.NO.- 56,WARD NO. - 26, MOUZA- UKHILA PAIKPARA, P.S.-SONARPUR, DIST.-24PGS.(S)., UNDER RAJPUR SONARPUR MUNICIPALITY.
VIDE SANC PLAN NO.187/CB/26/92; DT.24/01/2022

TITLE
STRUCTURAL SHEET
TIE BEAM, LIFT AND STAIR LAYOUT PLAN AND DETAILS

NAME OF OWNER : RESHMI SAHA AND OTHERS

DRAWN - SAMPA	SCALE - 1:100
DESIGNED	DATE - 03.08.2023
CHECKED -	JOB NO
APPROVED	

Sanyal Associates
Consultant Pvt. Ltd.
CONSULTANT PLANNER & STRUCTURAL ENGINEERS
P-157 KANUNGO PARK KOLKATA-84

DWG NO. 03 OF 07

OFFICE USE ONLY

I WE DO HEREBY CERTIFY THAT THE FOUNDATION AND SUPER STRUCTURE OF THE BUILDING PROPOSED FOR CONSTRUCTION AT HOLDING 247, N.S. ROAD, WARD NO. 26, UNDER THE JURISDICTION OF RAJPUR SONARPUR HAVE BEEN PERSONALLY INSPECTED AND SO DESIGN BY ME/US WILL MAKE SUCH FOUNDATION AND SUPERSTRUCTURE SAFE IN ALL RESPECT INCLUDING THE CONSIDERATION OF BEARING CAPACITY AND SETTLEMENT OF SOIL AND OTHER CONDITIONS. IF ANY, CONFIRMING TO ALL STIPULATIONS OF ALL RELEVANT IS CODE OF PRACTICE AND NATIONAL BUILDING CODE.

ALOK ROY
ENLISTED GEOTECHNICAL ENGG.
RAJPUR SONARPUR MUNICIPALITY
ENLISTMENT NO-008/G.T.E. CLASS-I
NAME OF GEOTECHNICAL ENGINEER

RESHMI SAHA AND OTHERS
OWNER'S NAME

