

FOURTH FLOOR PLAN

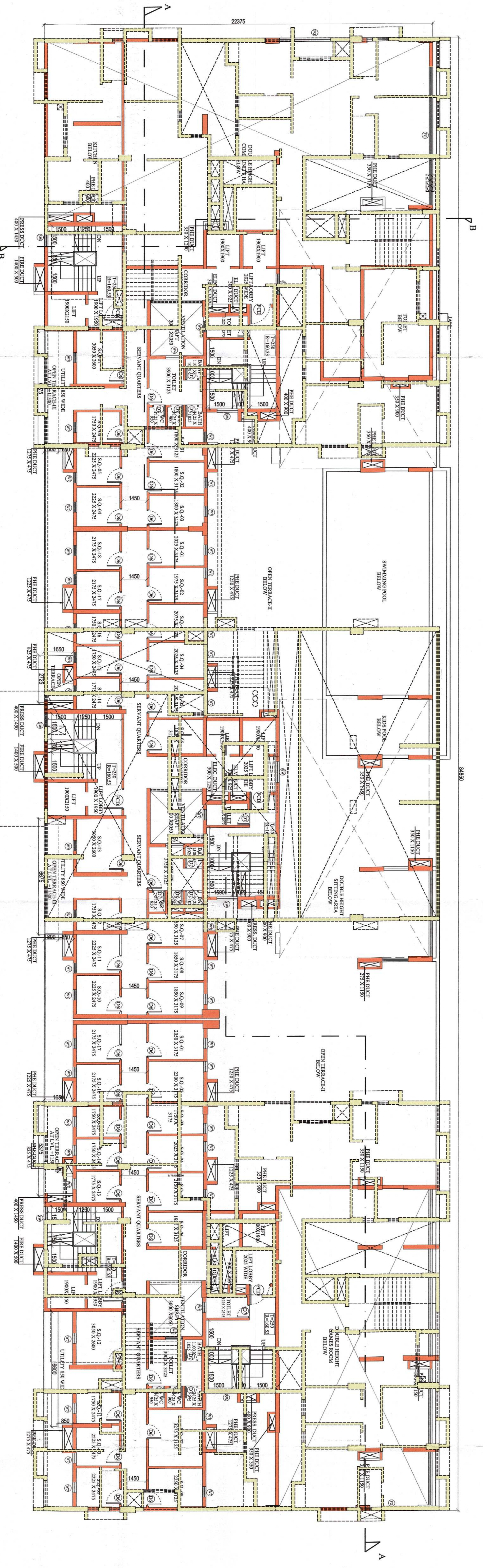

THIRD FLOOR PLAN

- NOTES:**
1. ALL DIMENSIONS ARE IN MM, UNLESS OTHERWISE MENTIONED.
  2. ALL EXTERNAL WALLS ARE 200 THK & INTERNAL WALLS ARE 125 THK. IF NOT STATED IN 1:4 CEMENT SAND MORTAR.
  3. ALL EXTERNAL WALLS ARE 200 THK & INTERNAL WALLS ARE 125 THK. IF NOT STATED IN 1:4 CEMENT SAND MORTAR.
  4. DEPTH OF UNDERGROUND WATER RESERVOIR SHOULD NOT EXCEED THE DEPTH OF FOUNDATION.
  5. GRADE OF CONCRETE & GRADE OF STEEL USED ARE M20 & F400.
  6. R.C.C. FRAMED STRUCTURE.
  7. ANY DISCREPANCY IN SCALE, THE WRITTEN DIMENSION SHALL GOVERN.
  8. ALL DIMENSIONS OF MATERIALS & WORKMANSHIP N.B.C. 2010 TO BE FOLLOWED.
  9. OPEN TERRACE WITH LINE TERRACING OF RATIO 22:7.
  10. DAMP PROOF COURSE TO BE PROVIDED WITH P.C.C. (1:2:9).

DOORS & WINDOWS SCHEDULE			
DOORS		WINDOWS	
MKD.	WIDTH	INTEL. SILL HT.	MKD. WIDTH HEIGHT SILL HT.
D1	2000	2250	W1 1500 1950 300
D2	1500	2250	W2 1200 1950 300
D3	1200	2250	W3 1000 1950 300
D4	1200	2250	W4 1000 1200 1050
D5	1150	2250	W5 600 1000 1250
D6	1000	2250	W6 1200 1000 1250
D7	900	2250	W7 600 1000 1250
D8	750	2250	V 3000 600 1650
D9	2250	2250	SW 1200 1650 600
D10	1200	2250	D/W 1500 2250 300
D11	1200	2250	D/W 1500 2250 1050

F.G. FIXED GLASS AS PER STRUCTURE

I/WE HEREBY DECLARE WITH FULL RESPONSIBILITY THAT I/SHEAL ENGINEER L.B.A. & E&E DURING CONSTRUCTION, I SHALL FOLLOW THE INSTRUCTION OF L.B.A. & E&E DURING CONSTRUCTION OF THE BUILDING AS PER R.A.N.V. K.M.C. BUILDING & ABANDONING STRUCTURE BY ANY SUBMITTED DOCUMENT ARE MAKE THE K.M.C. AUTHORITY WILL RESOLVE THE SANCTION PLAN. THE CONSTRUCTION STARTING OF BUILDING FOUNDATION.

For Special Projects Pvt. Ltd.  
 K.C. LITANI  
 SWASTIK PROJECTS PVT. LTD.  
 12, SHAKESHAPE SARANI  
 SIGNATURE OF OWNER

**CERTIFICATE OF STRUCTURAL ENGINEER**  
 CERTIFIED THAT, THE STRUCTURAL DESIGN ARRANGINGS OF BOTH FOUNDATION & SUPER STRUCTURE OF THE BUILDING HAS BEEN DESIGNED BY PER THE NATIONAL BUILDING CODE OF INDIA & CERTIFIED THAT IT IS SAFE & STABLE IN ALL RESPECTS.

SANJIV GUPTA  
 REGISTERED ENGINEER  
 NO. 1044/2010  
 E.S.R. 88/16  
 SIGNATURE OF E.S.R.

**CERTIFICATE OF GEO-TECHNICAL ENGINEER**  
 CERTIFIED THAT, THE INVESTIGATION THEREON, IT IS CERTIFIED THAT THE EXISTING SOIL OF THE SITE IS ABLE TO CARRY THE LOAD COMING FROM THE PROPOSED CONSTRUCTION INCLUDING THE WIDTH OF THE ADJUTING ROAD CENTRE WITH THE PLAN, AND PROVISION OF RMC BLDG RULE 2009 IS VALID.

DR. ASIM SARKAR  
 REGISTERED ENGINEER  
 NO. 466/2010  
 K.M.C. NO. CLASS-12  
 SIGNATURE OF E.S.R.

**CERTIFICATE OF ARCHITECT**  
 THE L.B.A. HAS CERTIFIED ON THE PLAN UNDER WITH FULL RESPONSIBILITY THAT THE BUILDING IS SAFE & STABLE IN ALL RESPECTS. THE CONSTRUCTION INCLUDING THE WIDTH OF THE ADJUTING ROAD CENTRE WITH THE PLAN, AND PROVISION OF RMC BLDG RULE 2009 IS VALID.

INDRANIL GHOSH  
 ARCHITECT  
 NO. 1044/2010  
 SIGNATURE OF ARCHITECT

**PROJECT**  
 REGULARIZATION PLAN U/R -26(2A) FOR B-G+XXIII STOREY (HT. =79.75 MTS.) RESIDENTIAL BUILDING AT PREMISES NO. 46/A/1, BIPLABI BARIN GHOSH SARANI WARD NO. 14, BOBOLU GH-III, P.S.-MANKITALA, KODIKATA-700015 IN DEVIATION FROM SANCTION VIDE B.P. NO.-2021030076, DATED 29.11.2021

**CONTENTS:**

THIRD FLOOR & FOURTH FLOOR PLAN			
SUBMISSION DRAWING	MA/AR/46/AR/CH/DR/ST/B/01	REV. NO.	AMIT
DATE	27/09/2021	CHECKED	KAJAL

