

(6TH, 9TH, 15TH, 18TH & 21ST FLOOR PLAN)

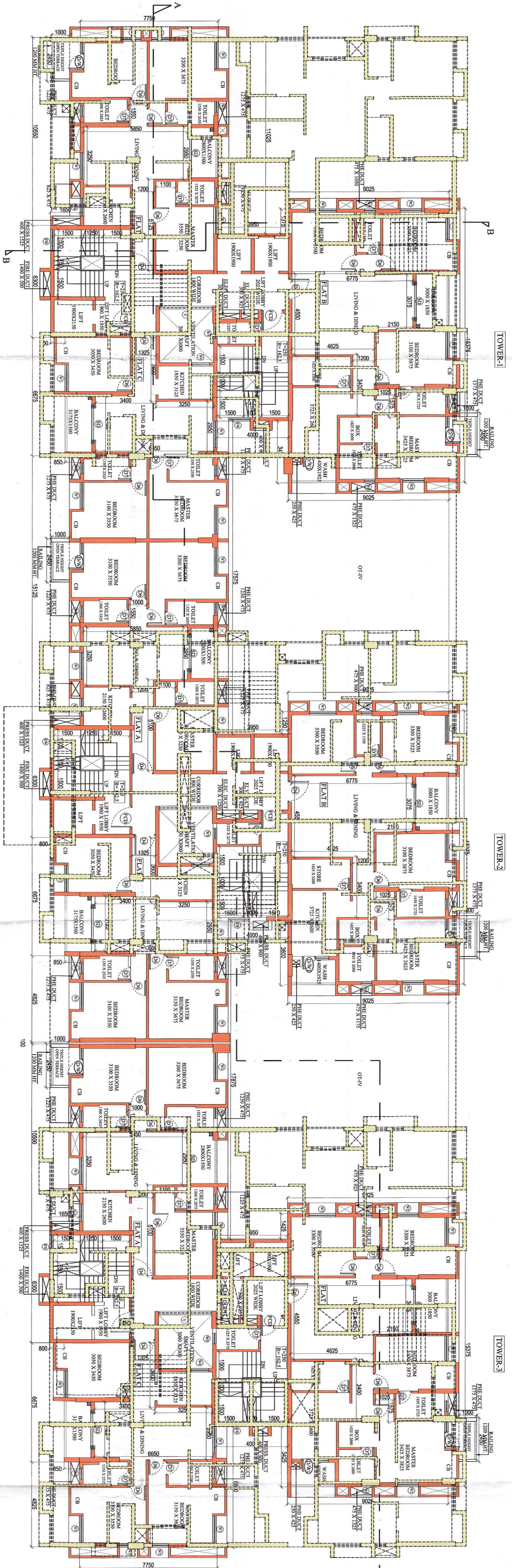

(5TH, 8TH, 11TH, 14TH, 20TH FLOOR PLAN)

- NOTES :**
1. ALL ELEVATIONS ARE IN MM. UNLESS OTHERWISE MENTIONED.
 2. ALL EXTERNAL WALLS ARE 200 THK. & INTERNAL WALLS ARE 125 THK. IF NOT STATED IN 1:4 CEMENT SAND MORTAR.
 3. ALL ELEVATION PROJECTIONS ARE 600 MM. PROTECTED.
 4. ALL DOORS ARE TO BE OPENED IN THE DIRECTION OF THE ROOM THEY LEAD TO. THE DEPTH OF FOUNDATION SHALL NOT EXCEED THE DEPTH OF FOUNDATION.
 5. GRADE OF CONCRETE & GRADE OF STEEL USED ARE M20 & FE500.
 6. R.C.C. FRAME STRUCTURE.
 7. ANY DISCREPANCY IN SCALE, THE WRITTEN DIMENSION SHALL GOVERN.
 8. ROOM SPECIFICATION OF MATERIALS & WORKMANSHIP N.B.C. 2010 TO BE FOLLOWED.
 9. OPEN TERRACE WITH LAINE TERRACING OF RATIO 2:2.7.
 10. DAMP PROOF COURSE TO BE PROVIDED WITH P.C.C. (1:2:9).

DOORS & WINDOWS SCHEDULE

MKD	WIDTH	LINTEL SILL		MKD	WIDTH	HEIGHT	SILL
		HT.	HT.				
D1	2000	2250	-	W1	1500	1950	300
D2	1500	2250	-	W2	1200	1950	300
D3	1200	2250	-	W3	1000	1950	300
D4	1200	2250	-	W4	1000	1200	1050
D5	1150	2250	-	W5	600	1000	1250
D6	1000	2250	-	W6	1200	1000	1250
D7	900	2250	-	W7	600	1000	1250
D8	750	2250	-	V	3000	600	1650
SD	2250	2250	-	SW	1200	1650	600
FD	1200	2250	-	DW	1500	2250	300
SDI	1200	2250	-	DWI	1500	2250	1050

FIXED GLASS AS PER STRUCTURE

I/JO hereby declare with full responsibility that I shall engage L.B.A & S.E. during construction of the building as per plan K.M.C. Building No. 79/75 MTS. Residential Building at Premises No. 46/A/1, B.P. Abi Barin Ghosh Sarani, Ward No. 14, Borough III, P.S. Nankar, A.K. Kodkatta-700015, N.D. Deviation No. 2021050076, dated 29.11.2021.

CERTIFICATE OF GEOTECHNICAL ENGINEER
 UNDERSIGNED HAS INSPECTED THE SITE AND CARRIED OUT SOIL INVESTIGATION AND REPORTED THE RESULTS THEREON. THE SITE IS ABLE TO CARRY THE LOAD COMING FROM THE PROPOSED CONSTRUCTION AND THE FOUNDATION SYSTEM PROPOSED HEREIN IS SAFE & STABLE IN ALL RESPECT FROM GEO-TECHNICAL POINT OF VIEW.

ASIM SARKAR
 GEOTECHNICAL ENGINEER
 REG. NO. 1000000000000000
 SIGNATURE OF I.S.E.

SAHAJIB GUHA
 REGISTERED PROFESSIONAL ENGINEER
 REG. NO. 1000000000000000
 SIGNATURE OF I.S.E.

SAHAJIB GUHA
 REGISTERED PROFESSIONAL ENGINEER
 REG. NO. 1000000000000000
 SIGNATURE OF I.S.E.

PROJECT
 REGULARIZATION PLAN U/R -26(2A) FOR B-Q-XXXII STORED/HT =79.75 MTS. RESIDENTIAL BUILDING AT PREMISES NO. 46/A/1, B.P. ABIBARIN GHOSH SARANI, WARD NO. 14, BOROUGH-III, P.S. NANKAR, A.K. KODKATA-700015, N.D. DEVIATION NO. 2021050076, DATED 29.11.2021.

INDRANIL GHOSH
 ARCHITECT
 REG. NO. 1000000000000000
 SIGNATURE OF ARCHITECT

CONTENTS :

NO.	DESCRIPTION	DATE
1	5th, 8th, 9th, 11th, 14th, 15th, 18th, 20th, 21st FLOOR PLAN	27/09/2022
2	SUBMISSION DRAWING	27/09/2022

