

- NOTES :**
1. ALL DIMENSIONS ARE IN MM UNLESS OTHERWISE MENTIONED.
 2. ALL WALLS ARE 200 THK & INTERVAL WALLS ARE 150 THK IF NOT STATED IN 14.
 3. ALL ELEVATION PROJECTIONS ARE 800 MM. PROJECTED.
 4. DEPTH OF UNDERGROUND WATER RESERVOIR SHOULD NOT EXCEED THE DEPTH OF CONCRETE SAND MASTAR.
 5. GRADE OF CONCRETE & GRADE OF STEEL USED ARE M20 & F450 RESPECTIVELY.
 6. R.C.C. FRAMED STRUCTURE.
 7. ANY DISCREPANCY IN SCALE, THE WRITTEN DIMENSION SHALL GOVERN.
 8. ALL WORKS TO BE DONE AS PER SPECIFICATION OF I.S. 8000 TO BE FOLLOWED.
 9. CORNER TRENCHES WITH SLOPE OF 1:1 TO BE PROVIDED.
 10. DAMP PROOF COURSE TO BE PROVIDED WITH P.C.C. (1:2:4).

SCHEDULE OF DOORS & WINDOWS

WINDOW	WIDTH	DEPTH	LEVEL	HEIGHT
W1	1500	300	2250	1800
W2	1500	300	2250	1800
W3	600	1000	2250	1200
W4	600	1000	2250	1200
W5	1000	600	2250	1800
W6	1000	600	2250	1800
W7	1500	300	2250	1800
W8	1500	300	2250	1800
W9	1500	300	2250	1800

DOORS	WIDTH	DEPTH	LEVEL	DESCRIPTION
D1	1000	00	2250	
D2	900	00	2250	
D3	750	00	2250	
D4	900	00	2250	
D5	1500	00	2250	
D6	1500	00	2250	
D7	1500	00	2250	
D8	1500	00	2250	
D9	1500	00	2250	
D10	1500	00	2250	
D11	1500	00	2250	
D12	1500	00	2250	
D13	1500	00	2250	
D14	1500	00	2250	
D15	1500	00	2250	
D16	1500	00	2250	
D17	1500	00	2250	
D18	1500	00	2250	
D19	1500	00	2250	
D20	1500	00	2250	
D21	1500	00	2250	
D22	1500	00	2250	
D23	1500	00	2250	
D24	1500	00	2250	
D25	1500	00	2250	
D26	1500	00	2250	
D27	1500	00	2250	
D28	1500	00	2250	
D29	1500	00	2250	
D30	1500	00	2250	
D31	1500	00	2250	
D32	1500	00	2250	
D33	1500	00	2250	
D34	1500	00	2250	
D35	1500	00	2250	
D36	1500	00	2250	
D37	1500	00	2250	
D38	1500	00	2250	
D39	1500	00	2250	
D40	1500	00	2250	
D41	1500	00	2250	
D42	1500	00	2250	
D43	1500	00	2250	
D44	1500	00	2250	
D45	1500	00	2250	
D46	1500	00	2250	
D47	1500	00	2250	
D48	1500	00	2250	
D49	1500	00	2250	
D50	1500	00	2250	
D51	1500	00	2250	
D52	1500	00	2250	
D53	1500	00	2250	
D54	1500	00	2250	
D55	1500	00	2250	
D56	1500	00	2250	
D57	1500	00	2250	
D58	1500	00	2250	
D59	1500	00	2250	
D60	1500	00	2250	
D61	1500	00	2250	
D62	1500	00	2250	
D63	1500	00	2250	
D64	1500	00	2250	
D65	1500	00	2250	
D66	1500	00	2250	
D67	1500	00	2250	
D68	1500	00	2250	
D69	1500	00	2250	
D70	1500	00	2250	
D71	1500	00	2250	
D72	1500	00	2250	
D73	1500	00	2250	
D74	1500	00	2250	
D75	1500	00	2250	
D76	1500	00	2250	
D77	1500	00	2250	
D78	1500	00	2250	
D79	1500	00	2250	
D80	1500	00	2250	
D81	1500	00	2250	
D82	1500	00	2250	
D83	1500	00	2250	
D84	1500	00	2250	
D85	1500	00	2250	
D86	1500	00	2250	
D87	1500	00	2250	
D88	1500	00	2250	
D89	1500	00	2250	
D90	1500	00	2250	
D91	1500	00	2250	
D92	1500	00	2250	
D93	1500	00	2250	
D94	1500	00	2250	
D95	1500	00	2250	
D96	1500	00	2250	
D97	1500	00	2250	
D98	1500	00	2250	
D99	1500	00	2250	
D100	1500	00	2250	

I DO HEREBY DECLARE WITH FULL RESPONSIBILITY THAT I SHALL ENGAGE LABS DURING CONSTRUCTION TO FOLLOW THE INSTRUCTION OF LABS & ENGINEERS FOR STRUCTURAL TESTING OF CONCRETE & STEEL AS PER IS 456 & IS 1786 RESPECTIVELY. I SHALL BE RESPONSIBLE FOR THE BEING & ADOPTING STRUCTURE PLAN IF ANY SUBMITTED DOCUMENT ARE FAKE. THE K.M.C AUTHORITY WILL REMOVE THE SANCTION PLAN. THE CONSTRUCTION OF U.G.W.R & SEPTIC TANK TAKEN UNDER THE GUIDANCE OF I.S.B.E BEFORE STARTING OF BUILDING FOUNDATION.

For Shree Projects Pvt. Ltd.
K.C. LAMAKAT
 SWASTIK PROJECTS PVT. LTD.
 12 SHAKESPEARE SARANI
 KOLKATA - 700071
 SIGNATURE OF OWNER

THE STRUCTURAL DESIGN OF BUILDING FOUNDATION AND SUPERSTRUCTURE OF THE BUILDING CONSIDERED HAS INSPECTED THE SITE AND CARRIED OUT SOIL INVESTIGATION THEREON. THIS REPORT IS FOR THE GUIDANCE OF THE ARCHITECT AND THE FOUNDATION SYSTEM PROPOSED HEREIN IS SAFE & STABLE IN ALL RESPECT FROM GEOTECHNICAL POINT OF VIEW.

SANJIV PAREKH
 B.E.C. (C.E.), P.E. (No. 12544-S)
 REGISTERED STRUCTURAL ENGINEER
 REGISTERED NO. 1019/S.E.
 E.S.E. NO. 1019/S.E.
SANJIV PAREKH
 E.S.E. NO. - 1019
 SIGNATURE OF STRUCTURAL ENGINEER

ASIM SARKAR
 B.E.C. (C.E.), P.E. (No. 12544-S)
 REGISTERED STRUCTURAL ENGINEER
 REGISTERED NO. 1019/S.E.
 E.S.E. NO. 1019/S.E.
ASIM SARKAR
 G.T.E. NO. - 1212/M.O
 SIGNATURE OF G.T.E.

INDRANIL GHOSH
 C.A. 2002/2014
 CONSULTANT
 COLLEGE OF ARCHITECTS
 SIGNATURE OF ARCHITECT

CERTIFIED THAT THE PLAN ITSELF WITH FULL RESPONSIBILITY THAT THE BUILDING PLAN HAS BEEN DRAWN UP IN ACCORDANCE WITH THE RULES 2008 AS AMENDED FROM TIME TO TIME AND THE SITE CONDITION INCLUDING THE ABUTTING ROAD IS CONFORM WITH THE PLAN IT IS A BUILDABLE SITE NOT A TANK OR FILLED UP TANK.

INDRANIL GHOSH
 C.A. 2002/2014
 CONSULTANT
 COLLEGE OF ARCHITECTS
 SIGNATURE OF ARCHITECT

PROJECT :
 SUPERSEDING PLAN CASE PROPOSAL U/S 393A FOR SANCTION OF B+G+XXIII STORIED RESIDENTIAL (OF HT. = 79.75 M.) BUILDING AT PREMISES NO-46A/1, BIPLABI BARN GHOSH SARANI (FORMERLY AN APPORTIONED PORTION OF PREMISES NO.46A, BIPLABI BARN GHOSH SARANI) WARD NO - 14, BOROUGH NO - III, P.S-MANKITALA, KOLKATA-700067, WITHIN THE KOLKATA MUNICIPAL CORPORATION. SANCTIONED VIDE B.P. NO - 2016030068, DATED - 03.01.2017

CONTENTS :
 23RD FLOOR & ROOF PLAN

NO.	DESCRIPTION	DATE	BY	CHECKED	SUMMARY
1	23RD FLOOR & ROOF PLAN	14.07.2018	MOUSUMI		

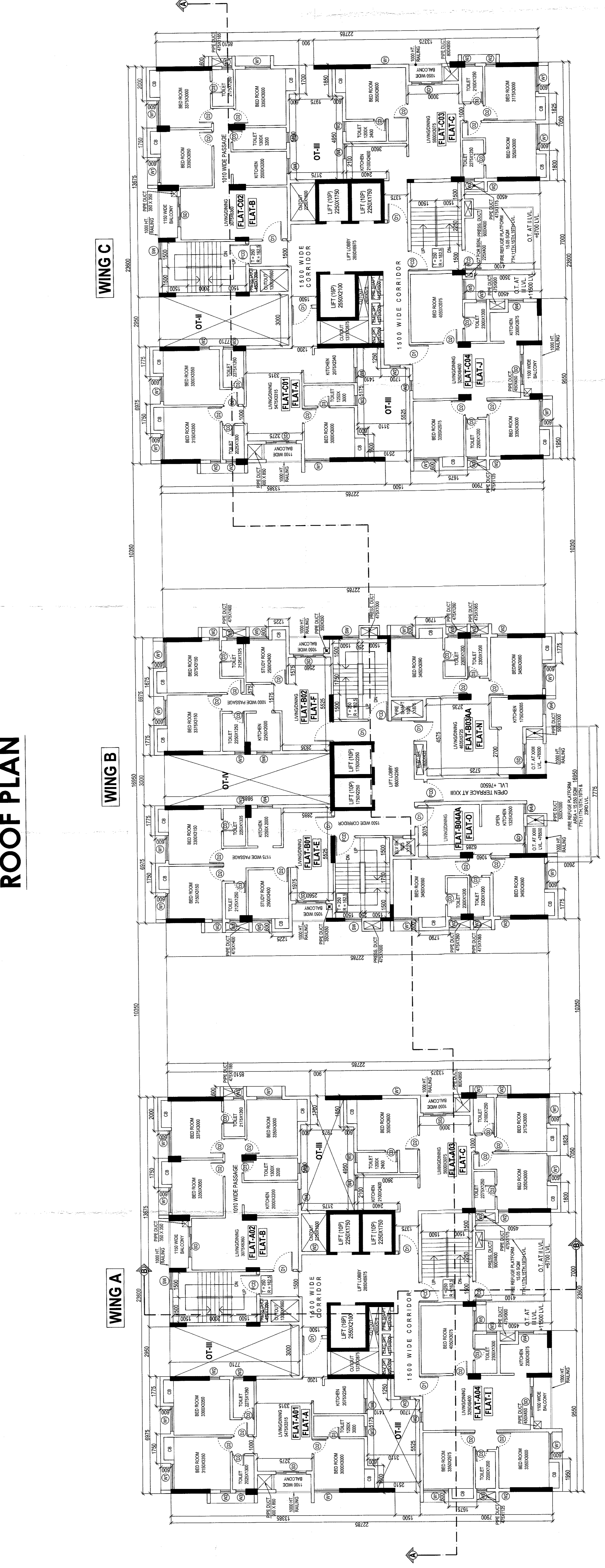
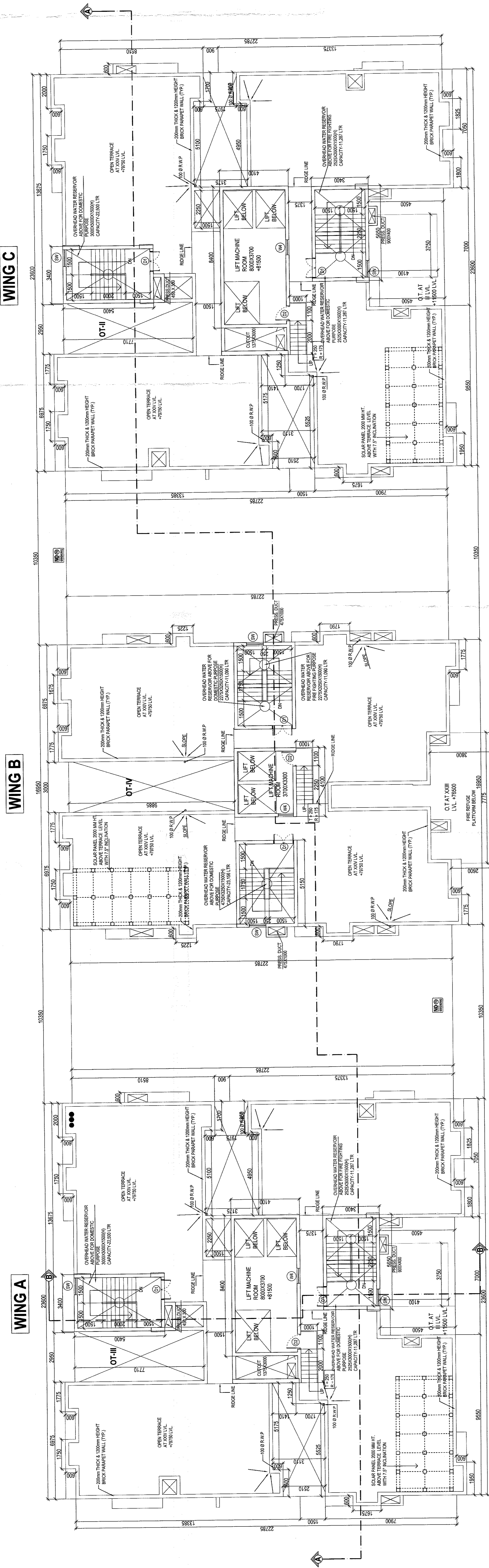
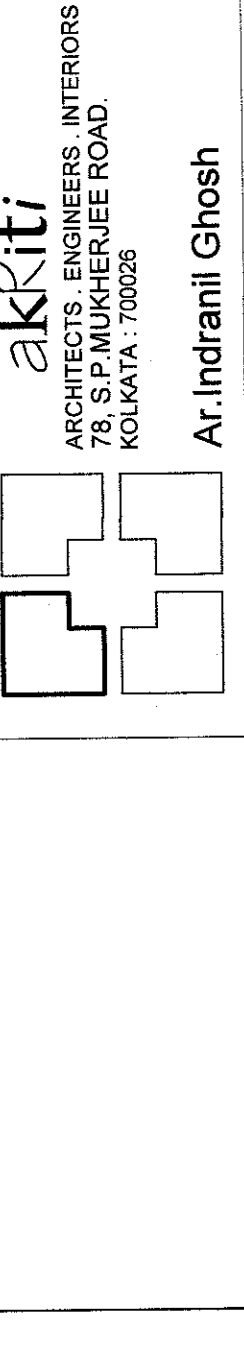

23RD FLOOR PLAN

25842 Roof

PARTY'S COPY

Plan for Water Supply arrangement including details of the proposed water supply system. Supply and the sanction obtained before proceeding with the construction. Sanction may lead to discontinuation.

Design of all Structural Members should conform to Standards specified in the National Building Code of India.

The sanction refers to the proposed portion shown in red and the Executive Engineers makes no admission as to the correctness of the plan.

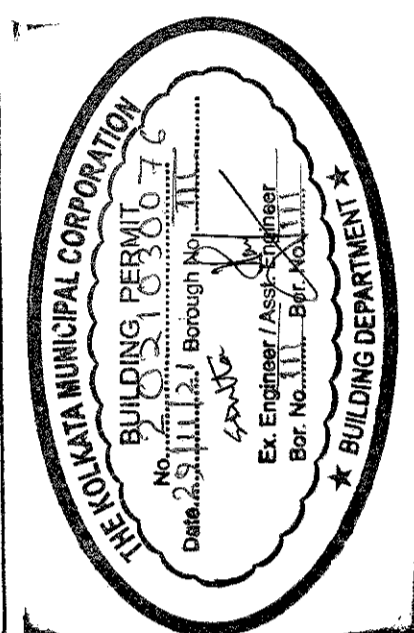

Recommended by M. S. Machine No. 578
Date: 30-03-2020

REVISIONS TO BE MAINTAINED
CONSTRUCTION SITE SHALL BE MAINTAINED TO PREVENT MOSQUITO BREEDING AS REQUIRED UNDER (1) & (2) OF CMC ACT 1990 IN SUCH MANNER AS TO PREVENT MOSQUITO BREEDING. LIFT WELLS, VAS, BASEMENT CURING SITES, OPEN RECEPTACLES ETC MUST BE EMPTIED COMPLETELY TWICE A WEEK.

Before starting any construction the site must conform with the plans sanctioned and all the conditions as proposed in the plan should be strictly followed. The validity of the written sanction to execute the work is subject to the above conditions.

The building materials that will be stacked on Roadside should be covered with tarpaulin after construction work is completed. The K.M.C. at the site should ensure this.

A suitable pump has to be provided for pumping surface water for the distribution to the flushing systems and urinals in the building. These surface water from street should not be used.

No rainwater should be used for flushing. Drainage plan should be submitted at the time of sanction. The sanction obtained before proceeding with the drainage work.

THE SANCTION IS VALID UP TO 30-03-2020

APPROVED BY: M. S. Machine No. 578
Date: 30-03-2020

All Building Materials to necessary & construction should conform to standards specified in the National Building Code of India.

Non Commencement of Erection/Re-erection within five year will require fresh application for sanction.

Approved subject to Compliance with the National Building Code of India.

Necessary steps should be taken for the safety of the lives of the adjoining public and private properties during construction.

Building Department
Jalgaon
Date: 30-03-2020
Content Not Verified

RESIDENTIAL BUILDING