

**FRONT ELEVATION**  
SCALE - 1:100

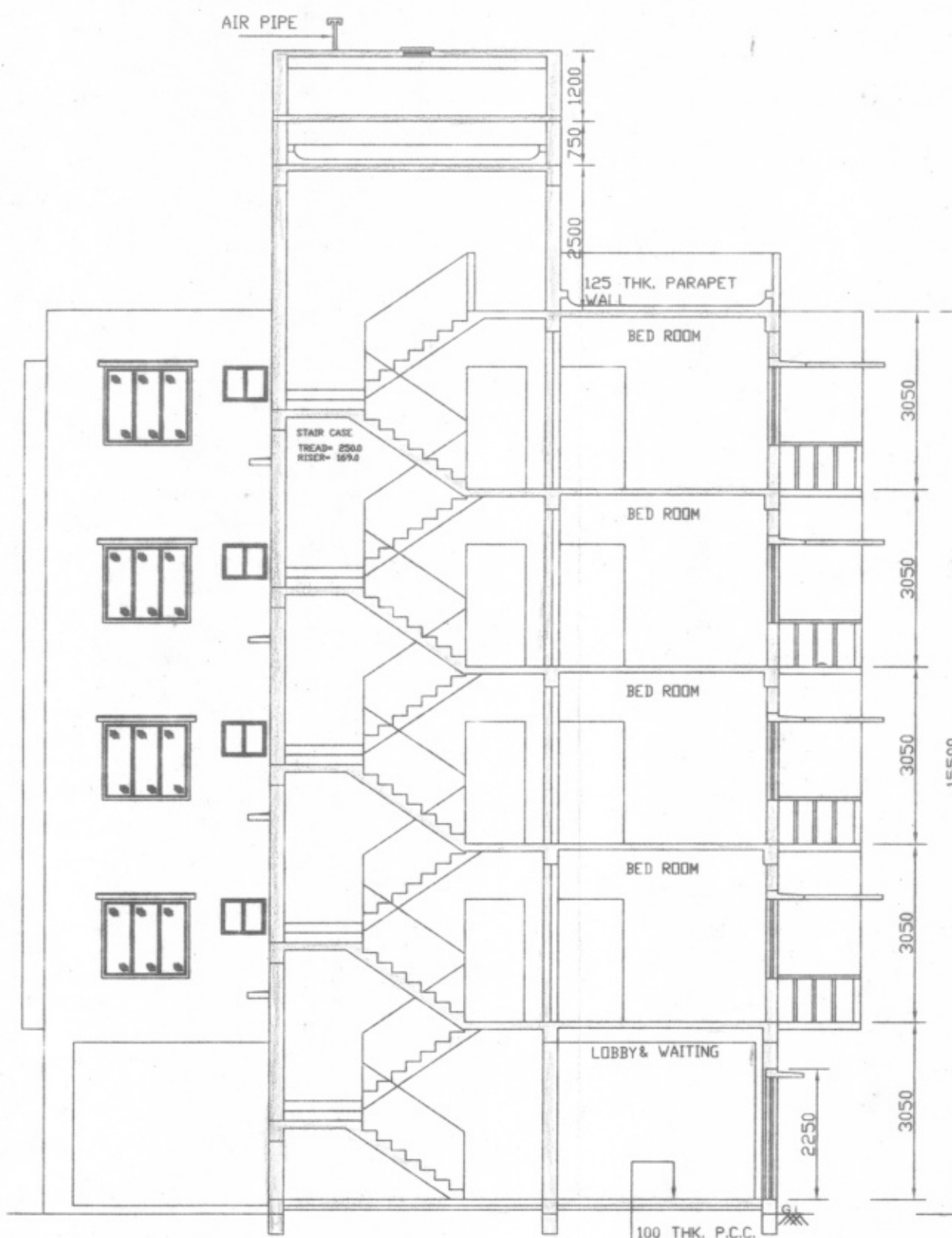

**SECTION - 'X-X'**  
SCALE - 1:100

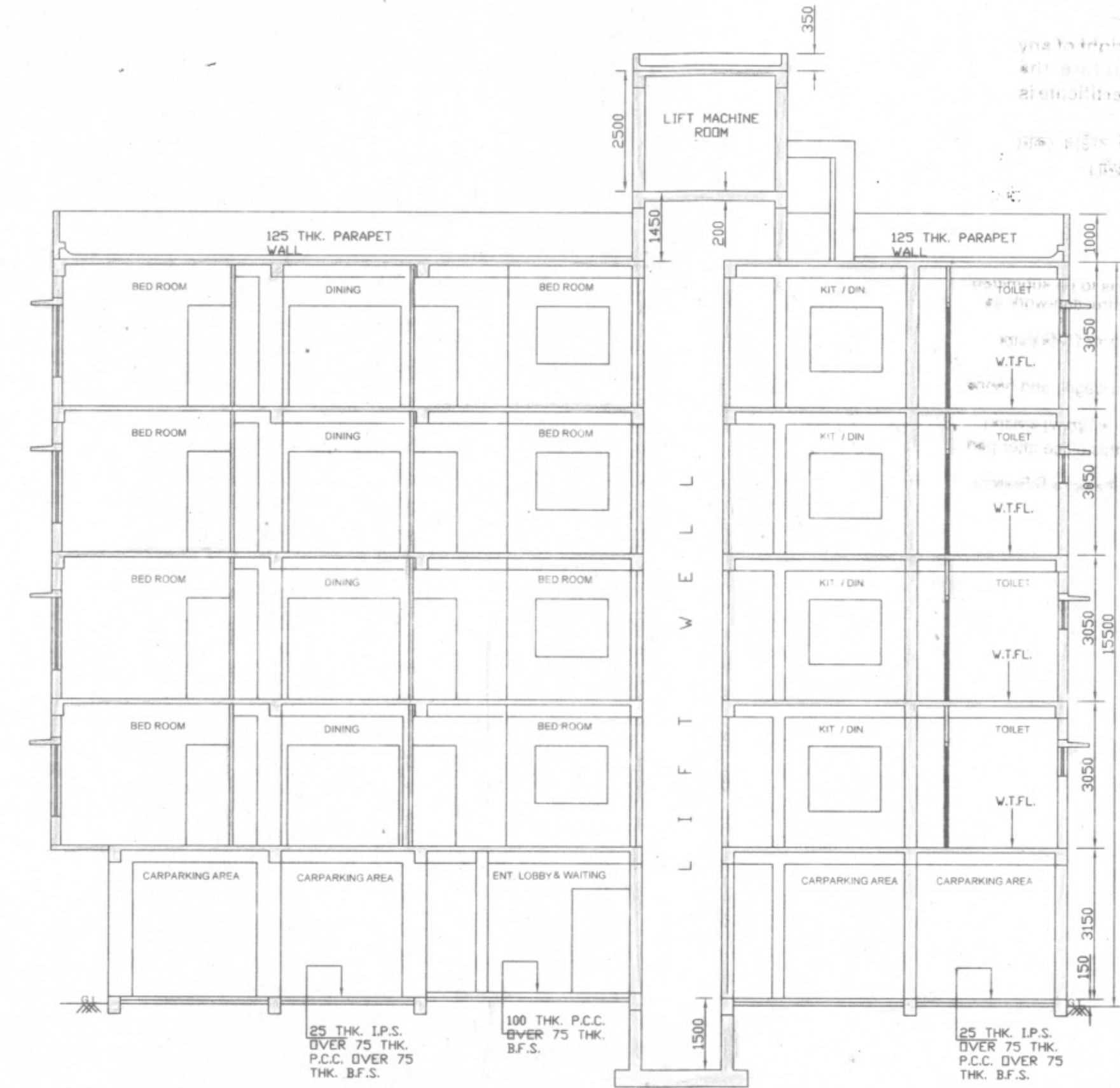

**SECTION - 'Y-Y'**  
SCALE - 1:100

SCHEDULE OF DOOR & WINDOWS

MKD.	OBJECT	SIZE (W X H)	
D		1200 X 2100	
D1	DOOR	900 X 2100	
D2		800 X 2100	
D3		760 X 2100	
S/D		2600 X 2100	
W1		WINDOW	1500 X 1200
W2			1350 X 1200
W3			1200 X 1000
W4	1050 X 600		
W5	900 X 1000		
W6	875 X 600		
W7	600 X 600		

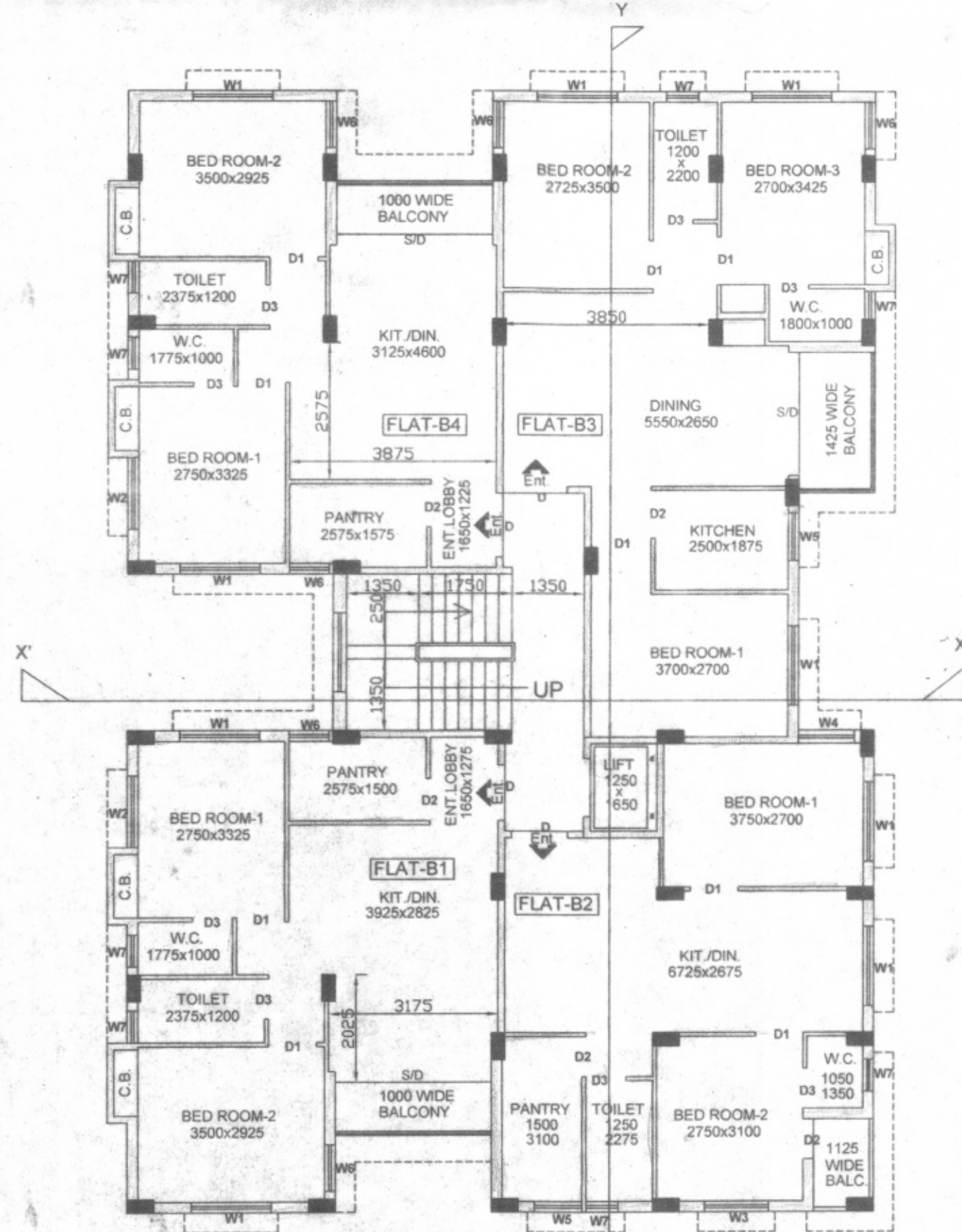

**TYPICAL FLOOR PLAN (1ST. TO 4TH.)**  
**BLOCK - "B"**  
SCALE - 1: 100

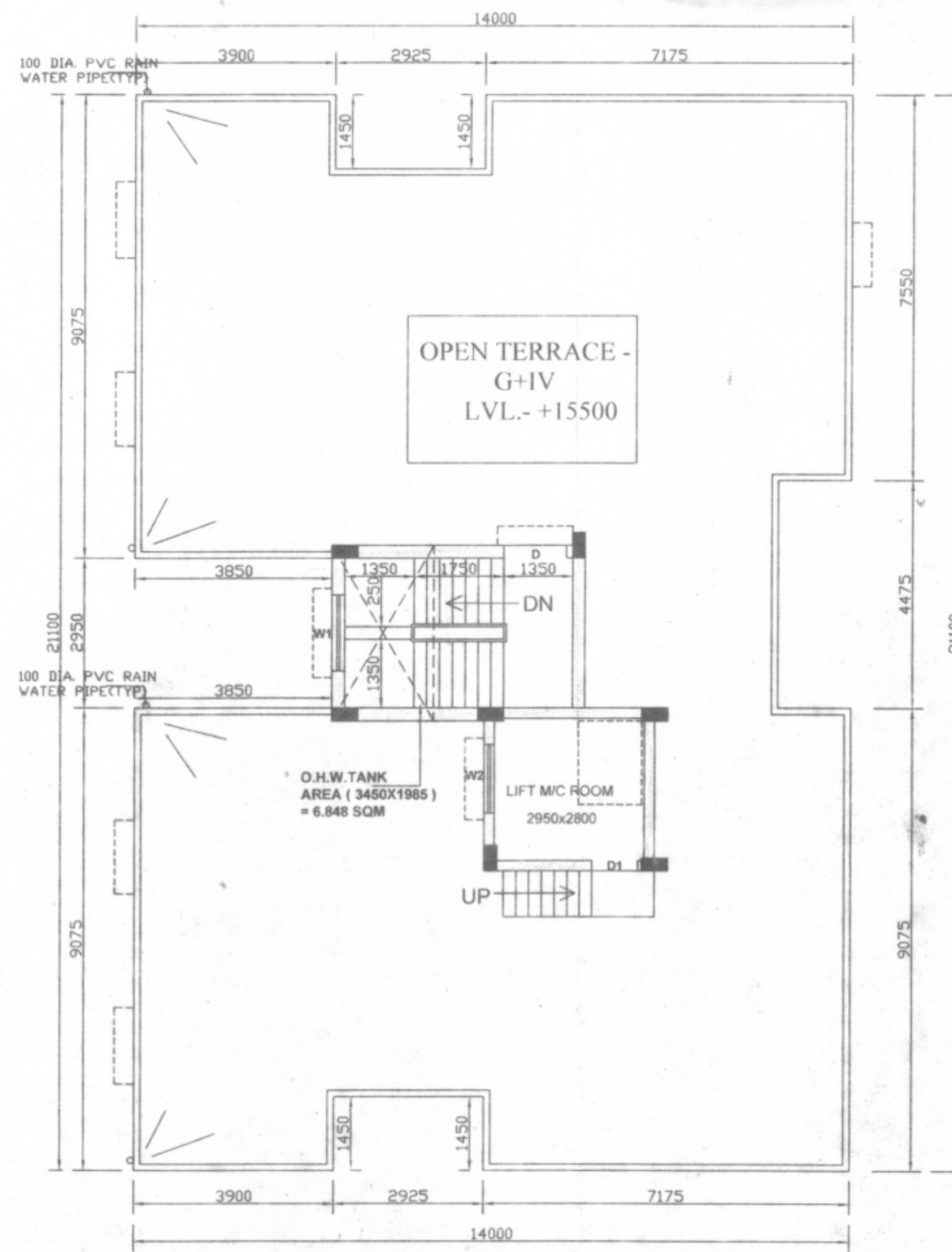

**ROOF PLAN**  
**BLOCK - "B"**  
SCALE - 1: 100

**DETAILS OF PREMISES**

**PROPOSED G+IV STORIED RESIDENTIAL BUILDING PLAN (BL-A, BL- B & BL-C) AT HOLDING NO:- 659 PANCHPOTA, MOUZA:- PANCHPOTA, J.L. NO:- 42, R.S. DAG NO:- 169, L.R. DAG NO:- 184 & 185, R.S. KHATIAN NO:- 430, L.R. KHATIAN NO:- 3204,3205,3206,3207,3377,3378,3365,3619,3620,3621, P.S:- NARENDRAPUR, DIST:- 24 PGS (S), WARD NO:- 03, UNDER RAJPUR SONARPUR MUNICIPALITY.**

**SAFETY CERTIFICATE STRUCTURAL**

THE STRUCTURE DESIGNED AND DRAWING OF BOTH MADE BY ME CONSIDERING ALL POSSIBLE LOADS INCLUDING THE SEISMIC LOADS AND PER NATIONAL BUILDING CODE OF INDIA AND CERTIFIED THAT IT IS SAFE AND STABLE IN ALL.

*Shome Nath Das*  
SIG. OF G.T.E.  
**SHOME NATH DAS**  
G.T. ENGG No.-006  
Rajpur-Sonarpur Municipality

*Shome Nath Das*  
SIG. OF E.S.E.  
**SHOME NATH DAS**  
E.S.E. No.-011  
Rajpur-Sonarpur Municipality

*Dr. Pallab Kumar Das*  
AS CONSTITUTED ATTORNEY OF  
1. DR. MRINAL KANTI CHAKRABARTI  
2. SMT. GOJURI ROY S. SMT. BHARNA DAS  
3. SRI AMITAVA MONDAL S. SMT. SARMIKHA MONDAL  
4. MR. ASHUTOSH DAS 7. MR. MANOTOSH DAS  
5. MR. SURAJIT KUMAR DAS 9. MRS. BASANA DAS  
SIG. OF OWNER

SHEET NO : 3 OF 4

BLOCK - B

DRAWN BY - AMIT SEN

Checked by

*Amit Sen*  
23/02/2022  
(Substn. Engg.)  
Local Office Engineer-in-charge,  
RAJPUR SONARPUR MUNICIPALITY.

**APPROVED**  
Plan No. 237/03/03/150 Dated: 20/02/2022  
Valid Upto: 20/02/2022  
*Dr. Pallab Kumar Das*  
Dr. Pallab Kumar Das  
Chairman  
RAJPUR SONARPUR MUNICIPALITY

