

10 MT. WIDE ROAD

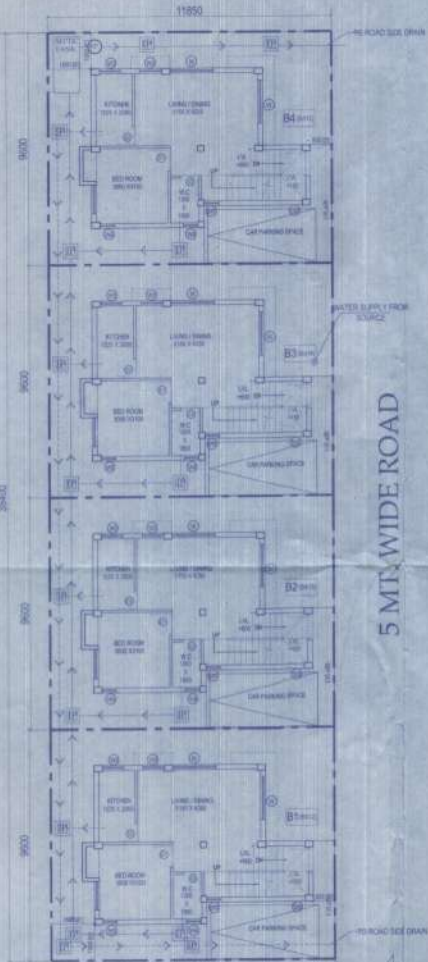

OVERALL SITE PLAN SHOWING GROUND FLOOR PLAN WITH SEWERAGE LAYOUT

SCHEDULE OF COLUMN

ROOF	100	150
TYPE	100	150
LEVEL	100	150
LINKS AS SPECIFIED		

SCHEDULE OF FLOOR AND ROOF SLAB

LEVEL	THICKNESS	REINFORCEMENT
100	150	...
150	150	...

SCHEDULE OF FOOTING

LEVEL	THICKNESS	REINFORCEMENT
100	150	...
150	150	...

BEAM SCHEDULE

LEVEL	THICKNESS	REINFORCEMENT
100	150	...
150	150	...

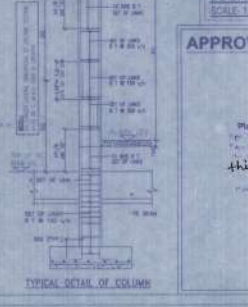
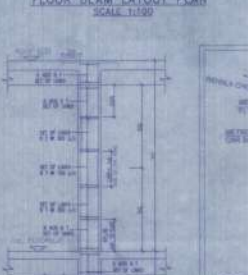
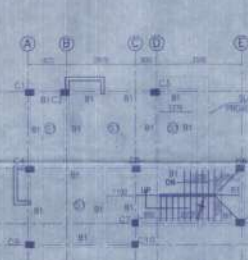
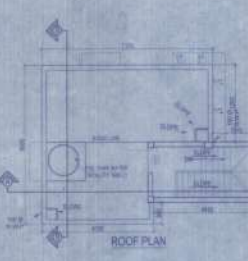
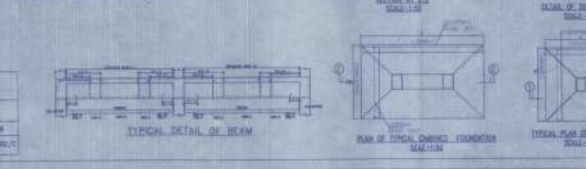
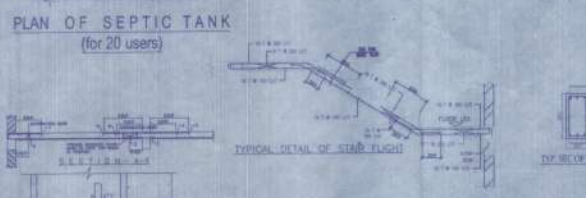
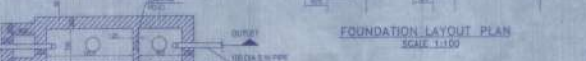
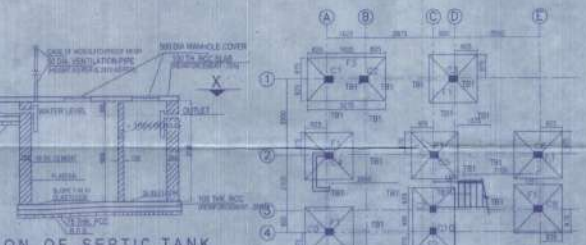
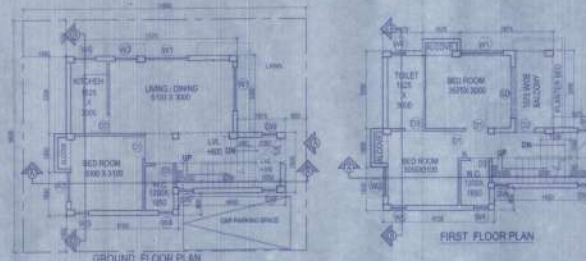
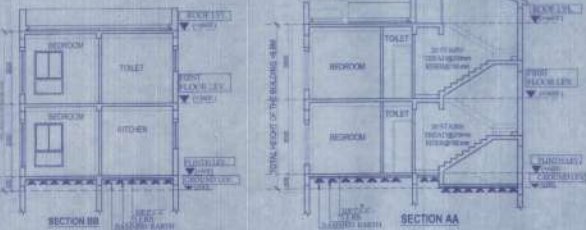

- NOTES AND SPECIFICATIONS**
- ALL DIMENSIONS ARE IN MM UNLESS OTHERWISE SPECIFIED.
 - GRADE OF CONCRETE, FOUNDATION AND COLUMN UP TO THE BEAM.
 - GRADE OF STEEL - HYSD.
 - CONCRETE GRADE - M20.
 - STEEL GRADE - FE 415.
 - CONCRETE GRADE - M20.
 - STEEL GRADE - FE 415.
 - CONCRETE GRADE - M20.
 - STEEL GRADE - FE 415.
 - CONCRETE GRADE - M20.
 - STEEL GRADE - FE 415.
 - CONCRETE GRADE - M20.
 - STEEL GRADE - FE 415.
 - CONCRETE GRADE - M20.
 - STEEL GRADE - FE 415.

PROPOSED TWO STORED BUILDING AT R.S. DAG NO.81(P), 82(P), 83(P), 1047(P) MOUZA- UTTAR KAZIRAHAT J.L. NO -22, UNDER P.S. BISHNUPUR, P.O. RASAPUNJA, DIST- SOUTH 24 PARGANAS, UNDER PASCHIM BISHNUPUR GRAM PANCHAYAT.

DOOR

MARKED	WIDTH	LINTEL	SPECI.
D1	1050	2200	
D2	1000	2200	
D3	1000	2200	
D4	750	2200	
D5	2100	2200	

WINDOW

MARKED	WIDTH	HEIGHT	SILL
W1	1800	1900	300
W2	900	1900	300
W3	900	1900	300
W4	600	900	1300
W5	600	1900	300
W6	900	1000	1200
W7	600	1450	750

LAND AREA = 485.04 SQ MT
 = 4859.59 SQ FT = 5 KATHA - 12 CHATTAK - 38 SQ FT

AREA STATEMENT OF ONE BUILDING
 PLINTH AREA = 50.86 SQ M
 = 547 SQ FT

FIRST FLOOR AREA = 51.67 SQ M
 = 556 SQ FT

TOTAL AREA = (50.86 + 51.67) SQ M
 = 102.54 SQ M
 = 1104 SQ FT

NUMBER OF PARKING = 1 NOS.

TOTAL NUMBER OF BUILDING = 4 NOS.
 TOTAL AREA OF 4 NOS BUILDING
 = (102.54 x 4) SQ M
 = 410.16 SQ M = 4411.84 SQ FT

TOTAL NOS OF PARKING = 4 NOS.

I CERTIFY THAT ALL THE ARCHITECTURAL DRAWINGS OF PROPOSED TWO STORED BUILDING AT R.S. DAG NO. 81(P), 82(P), 83(P), 1047(P) MOUZA- UTTAR KAZIRAHAT J.L. NO -22, UNDER P.S. BISHNUPUR, P.O. RASAPUNJA, DIST- SOUTH 24 PARGANAS, UNDER PASCHIM BISHNUPUR GRAM PANCHAYAT, HAVE BEEN PREPARED BY ME, COMPLYING WITH THE PROVISIONS OF THE NATIONAL BUILDING CODE 2000 AND THE WEST BENGAL MUNICIPAL BUILDING RULES 2007. NO SUCH VIOLATION AND INCORRECT INFORMATION HAS BEEN FURNISHED BY ME INCLUDING AREA CALCULATION CHARTS IN THIS DRAWING AND NO VIOLATION OF THE PROVISIONS OF THESE RULES WILL BE FOUND IN ANY OF THE DRAWINGS AND DOCUMENTS, SUBMITTED TO THE SANCTIONING AUTHORITY FOR OBTAINING SANCTIONS.

ATANK CHANDRASEKHT
 Chartered Architect
 CA/19/24654

Signature of Architect / Engineer

Divisional Construction P.T. I.M.
 Kanta Bhattacharya
 Director



APPROVAL/LOCATION PLAN

Approved
 Plan approved and dated 14.11.2024
 Total Covered area 4415 Sq Ft
 Received on 11.08.2024
 Thirty Eight Thousand
 17.08.2024

AUTHORIZED SIGNATORY

TITLE
 OVERALL SITE PLAN SHOWING GROUND FLOOR PLAN WITH SEWERAGE LAYOUT, SITE PLAN, LOCATION PLAN, MASTER PLAN & SEPTIC TANK DETAIL, GROUND FLOOR PLAN, 1ST FLOOR PLAN, ROOF PLAN, ELEVATION & SECTIONS AT AA, BB, FOUNDATION LAYOUT PLAN, FLOOR BEAM LAYOUT PLAN, TYPICAL BEAM, ARRANGEMENT IN SLAB PANEL, TYP. SECTION OF THE BEAM, TYPICAL DETAIL OF COLUMN BEAM & STAIR FLIGHT, TYPICAL PLAN & SECTION OF FOUNDATION.

DRAWN BY: TANU DEBA
CHECKED BY: ATANK C.
SCALE: 1:100
DATE: 14.08.24

DRAWING NO.: CLM/SANDARCH/PH-17K/BURG-8A12/BA12/BA14/BA15/21