

10 MT. WIDE ROAD

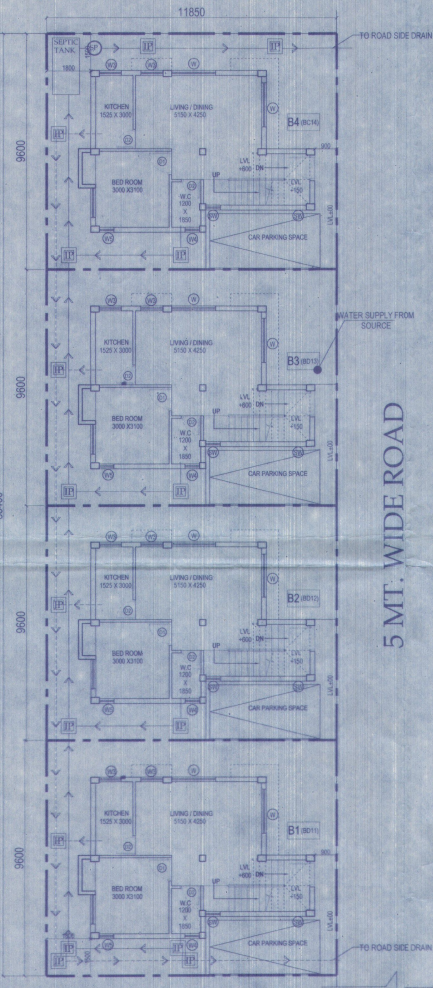

OVERALL SITE PLAN SHOWING GROUND FLOOR PLAN WITH SEWERAGE LAYOUT

SCHEDULE OF COLUMN

ROOF	250
FND.	250/250
LEVEL	C1/C2/C3/C4 C5/C6/C7/C8
LINKS	AS SPECIFIED.

SCHEDULE OF FLOOR AND ROOF SLAB

PANEL MKD.	REINFORCEMENT IN SHORTER DIRECTION	REINFORCEMENT IN LONGER DIRECTION
S1 (150 TK)	8 TOR #100 C/C (top) 8 TOR #125 C/C (Botl.)	8 TOR #125 C/C (top) 8 TOR #150 C/C (Botl.)

SCHEDULE OF FOOTING

FOOTING	DEPTH	LENGTH	BREADTH
F1	300	10' 11"	10' 11"
F2	300	10' 11"	10' 11"
F3	300	10' 11"	10' 11"

BEAM SCHEDULE

BEAM	SPAN	DEPTH	WIDTH
B1	10' 11"	300	200

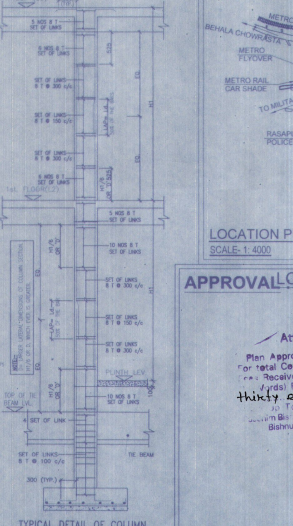
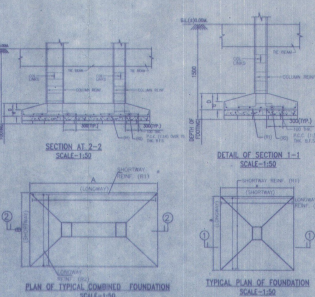
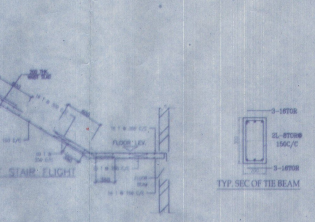
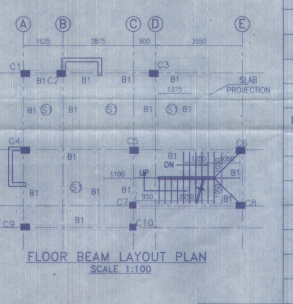
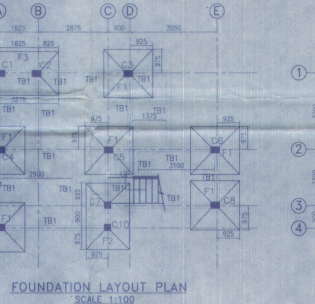
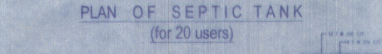
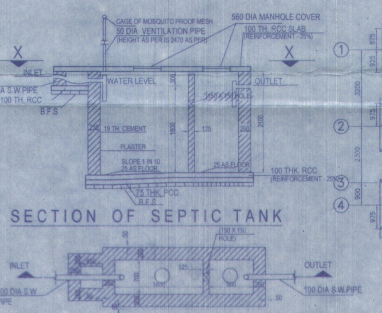
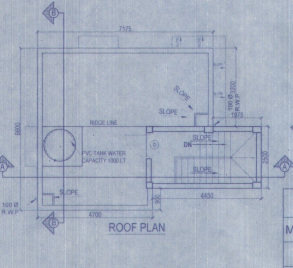
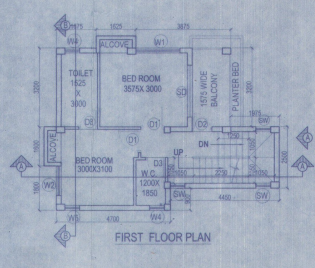
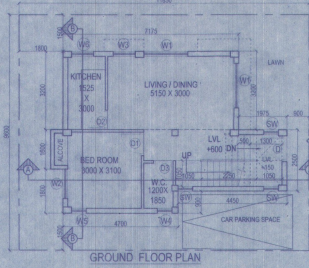
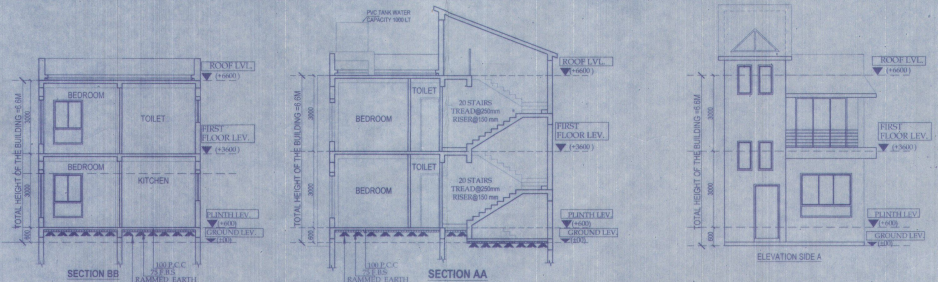

- NOTES AND SPECIFICATION**
- 1) ALL DIMENSIONS ARE IN MM UNLESS OTHERWISE SPECIFIED
 - 2) GRADE OF CONCRETE FOUNDATION AND COLUMN UP TO THE BEAM = M25, BEAM AND COLUMN BEYOND SLAB = M30.
 - 3) GRADE OF STEEL - H.Y.S.D. (Fe 500)
 - 4) DO NOT SCALE THE DRAWING, WRITTEN DIMENSIONS ARE TO BE FOLLOWED.
 - 5) BASIS OF DESIGN IS LIMIT STATE METHOD
 - 6) LAPS & ANCHORAGE OF REINF. 50 TIMES DIA OF BARS
 - 7) CLEAR COVER TO MAIN REINFORCEMENT FOUNDATION = 50MM, BEAM = 25 MM, COLUMN = 40 MM, SLAB = 20 MM
 - 8) BEARING CAPACITY OF SOIL CONSIDERED AS PER SOIL REPORT
 - 9) THIS DRAWING IS A PRIVATE & CONFIDENTIAL DOCUMENT OF THE CONSULTANT, IT MUST NOT BE COPIED OR CHANGED WITHOUT THEIR CONSENT.

PROPOSED TWO STORED BUILDING AT R.S. DAG NO. 75(P), 405(P), 406(P), 1147(P) MOUZA-UTTAR KAZIRAH T.L. NO -22, UNDER P.S. BISHNUPUR, P.O. RASAPUNJA, DIST- SOUTH 24 PARGANAS, UNDER PASCHIM BISHNUPUR GRAM PANCHAYAT.

LAND AREA = 455.04 SQ MT = 4898 SQ. FT = 6 KATHA - 12 CHATTAK - 38 SQ. FT.
 AREA STATEMENT OF ONE BUILDING:
 PLINTH AREA = 50.86 SQ. MT = 547 SQ. FT.
 FIRST FLOOR AREA = 556 SQ. FT.
 TOTAL AREA = (50.86+516) SQ. M = 102.54 SQ. M = 1104 SQ. FT.
 NUMBER OF PARKING = 1 NOS.

TOTAL NUMBER OF BUILDING = 4 NOS.
 TOTAL AREA OF 4 NOS BUILDINGS = (102.54 X 4) SQ. M = 410.16 SQ. M = 4415 SQ. FT.
 TOTAL NOS OF PARKING = 4 NOS.

I CERTIFY THAT ALL THE ARCHITECTURAL DRAWINGS OF PROPOSED TWO STORED BUILDING AT R.S. DAG NO. 75(P), 405(P), 406(P), 1147(P) MOUZA-UTTAR KAZIRAH T.L. NO -22, UNDER P.S. BISHNUPUR, P.O. RASAPUNJA, DIST- SOUTH 24 PARGANAS, UNDER PASCHIM BISHNUPUR GRAM PANCHAYAT, HAVE BEEN PREPARED BY ME COMPLYING WITH THE PROVISIONS OF THE NATIONAL BUILDING CODE 2005 AND THE WEST BENGAL MUNICIPAL BUILDING RULES 2007. NO SUCH WRONGS AND INCORRECT INFORMATION HAS BEEN FURNISHED BY ME INCLUDING AREA CALCULATION CHARTS IN THIS DRAWINGS AND NO VIOLATION OF THE PROVISIONS OF THESE RULES WILL BE FOUND IN ANY OF THE DRAWINGS AND DOCUMENTS, SUBMITTED TO THE SANCTIONING AUTHORITY FOR OBTAINING SANCTIONS.

ATANKARLABORATORY
 Chartered Architect
 CA/99/24684

Signature of Architect / Engineer

Bhutoria Construction Pvt. Ltd.
 Director

AUTHORIZED SIGNATORY

TITLE :
 OVERALL SITE PLAN SHOWING GROUND FLOOR PLAN WITH SEWERAGE LAYOUT, SITE PLAN, LOCATION PLAN, MASTER PLAN & SEPTIC TANK DETAIL, GROUND FLOOR PLAN, 1ST FLOOR PLAN, ROOF PLAN, ELEVATION & SECTIONS AT AA, BB, FOUNDATION LAYOUT PLAN, FLOOR BEAM LAYOUT PLAN, TYPICAL REINF. ARRANGEMENT IN SLAB PANEL, TYP. SECTION OF THE BEAM, TYPICAL DETAIL OF COLUMN, BEAM & STAIR FLIGHT, TYPICAL PLAN & SECTION OF FOUNDATION.

DRAWN BY	TANIA ISUMA
CHECKED BY	ATANKAR
SCALE: 1:100	DATE: 14.08.21
SUBMISSION DRAWING	
DRAWING NO.	GEIMS-BANG-ARCH-PH 6-1-7K-BUNG-8011,8012,8013,8014,01

APPROVAL LOCATION PLAN

Attested
 Plan Approved and Ordered for total Covered Area. 4415 Sq. Ft.
 Received Total Rs. 11,95,981/-
 Only by E. Govin Bhattacharya
 H. No. 17, 17.08.2024
 Bhannapur - 7524 P.O.

