

10 MT. WIDE ROAD

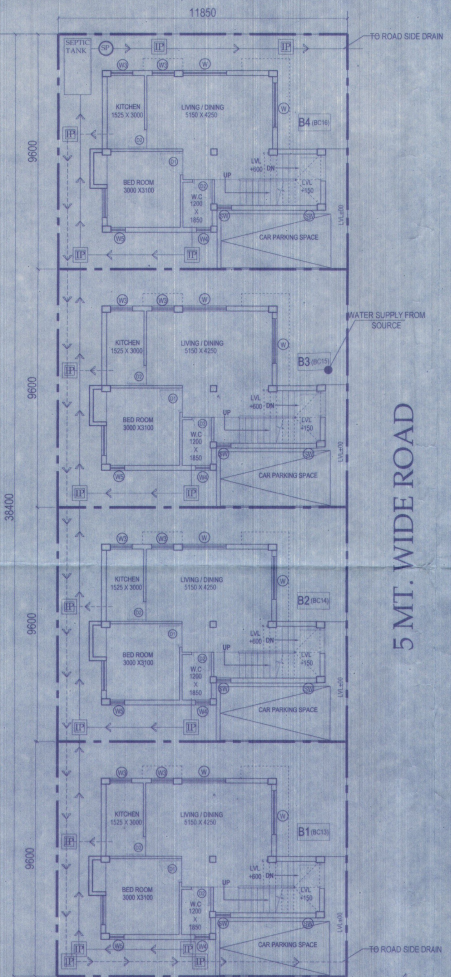

OVERALL SITE PLAN SHOWING GROUND FLOOR PLAN WITH SEWERAGE LAYOUT

SCHEDULE OF COLUMN

LEVEL	C1,C2,C3,C4	C7,C10
ROOF	4-18x18-12T 350/250	4-18x18-12T 200/250
FND.	4-18x18-12T 350/250	4-18x18-12T 200/250

SCHEDULE OF FOOTING

TYPE	LENGTH	WIDTH	DEPTH	REINFORCEMENT
F1	2000x2000	500	300	10 T @ 100 C/S, 10 T @ 1100 C/S
F2	1800x2000	500	300	10 T @ 100 C/S, 10 T @ 1100 C/S
F3	3750x1800	500	300	10 T @ 100 C/S, 10 T @ 1100 C/S

SCHEDULE OF FLOOR AND ROOF SLAB

PANEL MKD	REINFORCEMENT IN SHORTER DIRECTION	REINFORCEMENT IN LONGER DIRECTION
S1(15x) TC	8 TOR @100 C/C(TOP) 8 TOR @125 C/C(BOTT.)	8 TOR @125 C/C(TOP) 8 TOR @150 C/C(BOTT.)

BEAM SCHEDULE

BEAM MKD	BEAM SIZE	DEPTH AT SUPP.	DEPTH AT SPAN	SUPPORT	SPAN
B1	300 x 300	210	210	8 T @100C/C & 6 T @100C/C	2.1-2.1

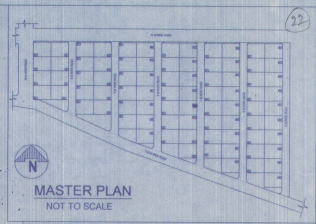
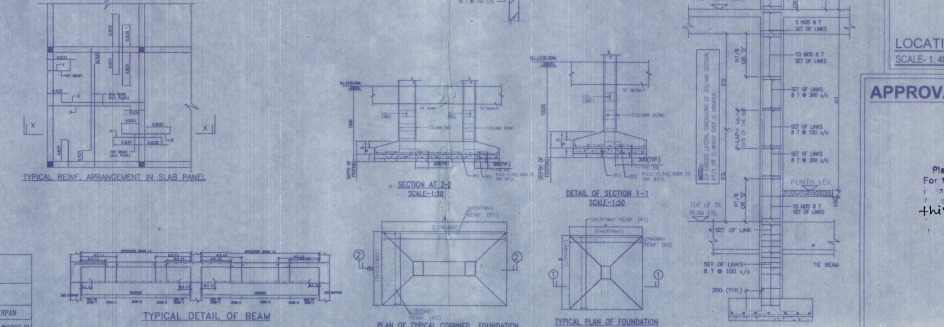
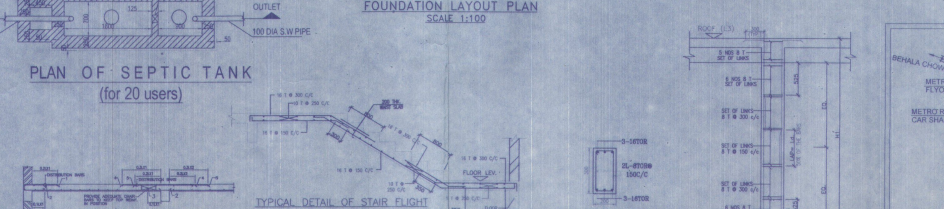
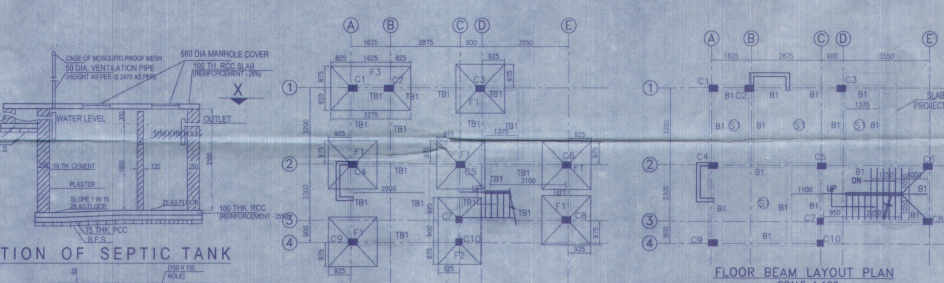
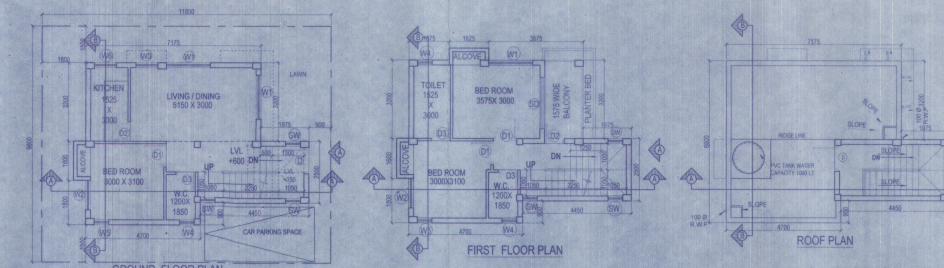
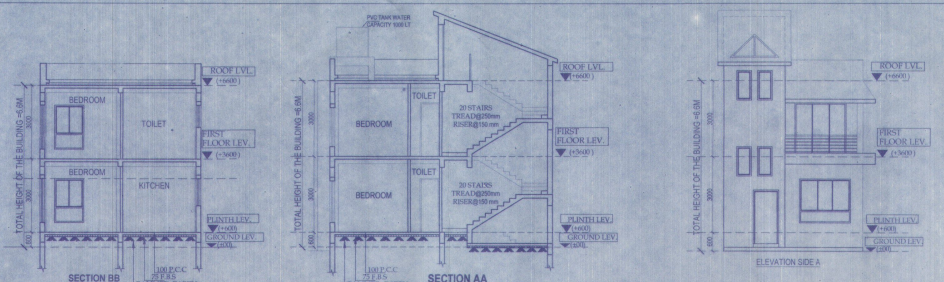

NOTES AND SPECIFICATION  
 1) ALL DIMENSIONS ARE IN MM UNLESS OTHERWISE SPECIFIED.  
 2) GRADE OF CONCRETE-FOUNDATION AND COLUMN UP TO THE BEAM -M25, BEAM-M20, COLUMN-M20, SLAB-M20.  
 3) GRADE OF STEEL - HY S.D. (Fe 415)  
 4) DO NOT SCALE THE DRAWING WRITTEN DIMENSIONS ARE TO BE FOLLOWED.  
 5) BASIS OF DESIGN IS LIMIT STATE METHOD.  
 6) LAPS & ANCHORAGE OF REINF. TO THIS DRAWING OF BARS.  
 7) CLEAR COVER TO MAIN REINFORCEMENT FOUNDATION = 50MM, BEAM=25 MM, COLUMN=40 MM, SLAB=20 MM.  
 8) BEARING CAPACITY OF SOIL CONSIDERED AS PER SOIL REPORT.  
 9) THIS DRAWING IS A PRIVATE & CONFIDENTIAL DOCUMENT OF THE CONSULTANT. IT MUST NOT BE COPIED OR CHANGED WITHOUT THEIR CONSENT.

PROPOSED TWO STORED BUILDING AT R.S. DAG NO. 80(P), 405(P), 1145(P) MOUZA- UTTAR KAZIRAHT, J.L. NO -22, UNDER P.S. BISHNUPUR, P.O. RASAPUNJA, DIST- SOUTH 24 PARGANAS, UNDER PASCHIM BISHNUPUR GRAM PANCHAYAT.

DOOR		
MARKED	WIDTH	LINTEL SPECI.
D	1050	2200
D1	900	2200
D2	800	2200
D3	750	2200
SD	2100	2200

WINDOW		
MARKED	WIDTH	HEIGHT
W1	1800	1900
W2	1200	1900
W3	900	1900
W4	600	900
W5	600	1900
W6	900	1000
SW	600	1450

LAND AREA : 455.04 SQ.MT  
 = 4898 SQ.FT = 6 KATHA - 12 CHATTAK - 38 SQ.FT  
 AREA STATEMENT OF ONE BUILDING :  
 PLINTH AREA = 50.86 SQ.M  
 = 547 SQ.FT  
 FIRST FLOOR AREA = 51.67 SQ.M  
 = 556 SQ.FT  
 TOTAL AREA = (50.86+51.67)SQ.M  
 = 102.54 SQ.M  
 = 1104 SQ.FT  
 NUMBER OF PARKING = 1 NOS.  
 TOTAL NUMBER OF BUILDING = 4 NOS.  
 TOTAL AREA OF 4 NOS BUILDING  
 = (102.54 X 4) SQ.M  
 = 410.16 SQ.M = 4415 SQ.FT  
 TOTAL NOS OF PARKING = 4 NOS.

I CERTIFY THAT ALL THE ARCHITECTURAL DRAWINGS OF PROPOSED TWO STORED BUILDING AT R.S. DAG NO. 80(P), 405(P), 1145(P) MOUZA- UTTAR KAZIRAHT, J.L. NO -22, UNDER P.S. BISHNUPUR, P.O. RASAPUNJA, DIST- SOUTH 24 PARGANAS, UNDER PASCHIM BISHNUPUR GRAM PANCHAYAT, HAVE BEEN PREPARED BY ME COMPLYING WITH THE PROVISIONS OF THE NATIONAL BUILDING CODE 2005 AND THE WEST BENGAL MUNICIPAL BUILDING RULES 2007. NO SUCH WRONG AND INCORRECT INFORMATION HAS BEEN FURNISHED BY ME INCLUDING AREA CALCULATION CHARTS IN THIS DRAWINGS AND NO VIOLATION OF THE PROVISIONS OF THESE RULES WILL BE FOUND IN ANY OF THE DRAWINGS AND DOCUMENTS, SUBMITTED TO THE SANCTIONING AUTHORITY FOR OBTAINING SANCTIONS.

Signature of Architect / Engineer  
 Atanu C. Ghosh  
 Director  
 Bhutia's Construction Pvt. Ltd.  
 Director

APPROVAL LOCATION PLAN  
 Attested  
 Plan Approved and Ordered  
 For total Covered Area: 4415 Sq. Ft  
 Received Total No. 110238  
 Under No. 18020/2024  
 Date: 17/08/2024  
 Bishnupur Gram Panchayat  
 Bishnupur, South 24 Parg.

DRAWN BY: TANIA JSUMA  
 CHECKED BY: ATANU C.  
 SCALE: 1:100  
 DATE: 14.06.21  
 SUBMISSION DRAWING  
 REVISION NO.