

10 MT. WIDE ROAD

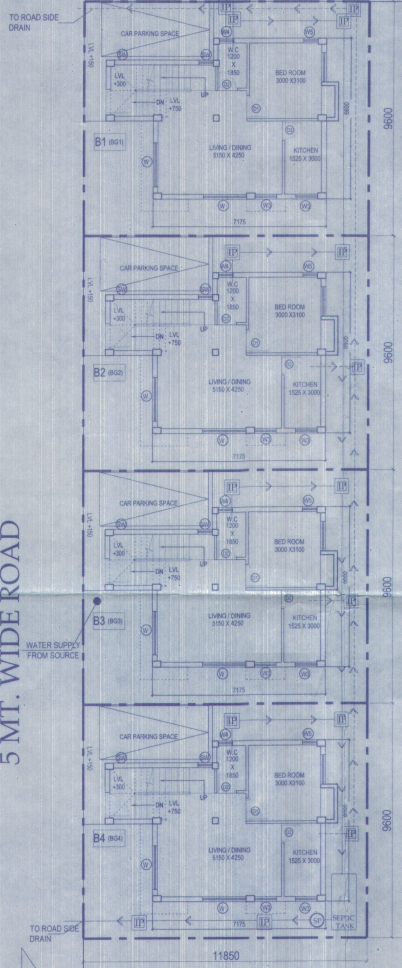

OVERALL SITE PLAN SHOWING GROUND FLOOR PLAN WITH SEWERAGE LAYOUT

**SCHEDULE OF COLUMN**

ROOF	350	
	4-16T12-12T	4-16T
	350x250	250x250
FND.	C1,C2,C3,C4, C5,C6,C8,C9	C7,C10
LEVEL		
COL MKD.		
LINKS	AS SPECIFIED.	

**SCHEDULE OF FLOOR AND ROOF SLAB**

PANEL MKD.	REINFORCEMENT IN SHORTER DIRECTION	REINFORCEMENT IN LONGER DIRECTION
S1(150 TK)	8 TOR @100 C/C(TOP) 8 TOR @125 C/C(BOTT.)	8 TOR @125 C/C(TOP) 8 TOR @150 C/C(BOTT.)

**SCHEDULE OF FOOTING**

FOUND. TYPE	FOOTING DEPTH	REINFORCEMENT
ISolated	1000	10T @ 100 C/C
Strip	1000	10T @ 100 C/C
Mat	1000	10T @ 100 C/C

**BEAM SCHEDULE**

GRADE OF CONCRETE	1:20
BEAM	1:20
SLAB	1:20
STAIR	1:20
FOUNDATION	1:20

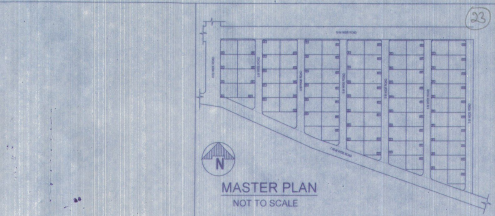
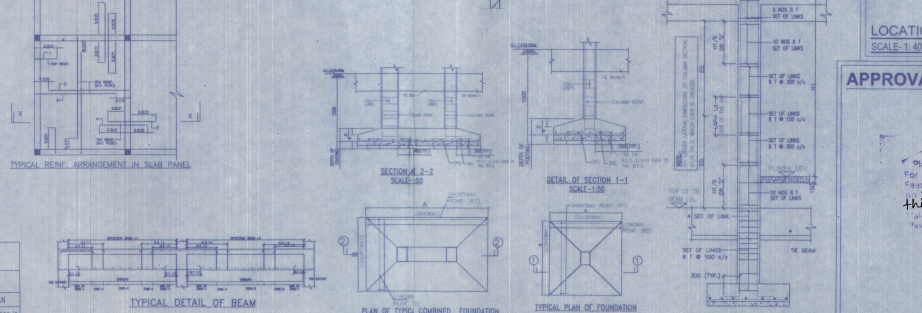
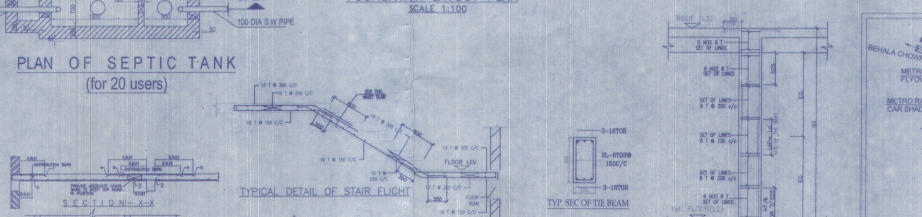
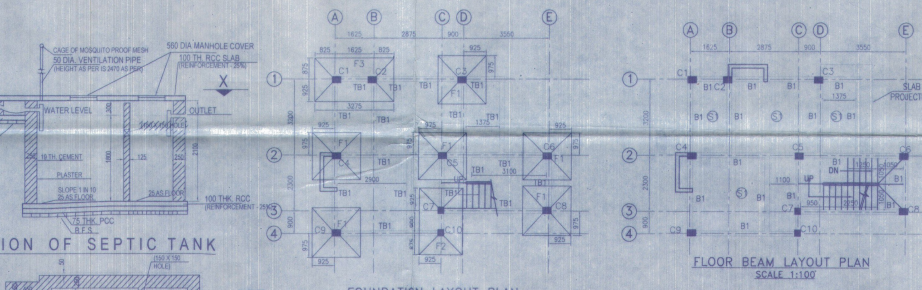
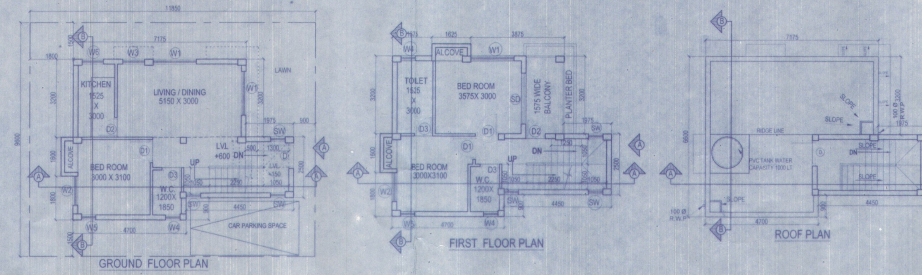
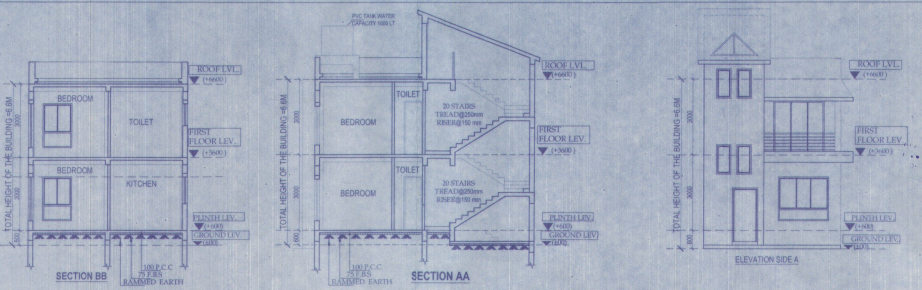

- NOTES AND SPECIFICATIONS**
- 1) ALL DIMENSIONS ARE IN MM UNLESS OTHERWISE SPECIFIED.
  - 2) GRADE OF CONCRETE FOUNDATION AND COLUMN UP TO THE BEAM HQS. BEAM HQS. COLUMN HQS. SLAB HQS.
  - 3) GRADE OF STEEL - H.Y.S.D. (Fe 600)
  - 4) DO NOT SCALE THE DRAWING, WRITTEN DIMENSIONS ARE TO BE FOLLOWED.
  - 5) BASIS OF DESIGN IS LIMIT STATE METHOD.
  - 6) LAPS & ANCHORAGE OF REINF. 50 TIMES DIA. OF BARS.
  - 7) CLEAR COVER TO MAIN REINFORCEMENT FOUNDATION = 50MM, BEAM = 25 MM, COLUMN = 40 MM, SLAB = 20 MM.
  - 8) BEARING CAPACITY OF SOIL CONSIDERED AS PER SOIL REPORT.
  - 9) THIS DRAWING IS A PRIVATE & CONFIDENTIAL DOCUMENT OF THE CONSULTANT. IT MUST NOT BE COPIED OR CHANGED WITHOUT THEIR CONSENT.

**PROPOSED TWO STORED BUILDING AT R.S. DAG NO.406P, 433(P),434(P),435(P) MUOZA-UTTAR KAZIRAH, J.L. NO 22 UNDER P.S. BISHNUPUR P.O. RASAPUNJA, DIST-SOUTH 24 PARGANAS, UNDER PASCHIM BISHNUPUR GRAM PANCHAYAT.**

**DOOR**

MARKED	WIDTH	LINTEL	SPECL.
D	1050	2200	
D1	900	2200	
D2	800	2200	
D3	750	2200	
D4	2100	2200	

**WINDOW**

MARKED	WIDTH	HEIGHT	SILL
W1	1800	1900	300
W2	1200	1900	300
W3	900	1900	300
W4	600	900	1300
W5	600	1900	300
W6	900	1000	1250
W7	600	1450	700

**AREA STATEMENT OF ONE BUILDING**  
 PLINTH AREA = 547 SQ.FT  
 FIRST FLOOR AREA = 51.67 SQ.M = 556 SQ.FT  
 TOTAL AREA = (50.86+51.67)SQ.M = 102.54 SQ.M = 1104 SQ.FT  
 NUMBER OF PARKING = 1 NOS.

TOTAL NUMBER OF BUILDING = 4 NOS.  
 TOTAL AREA OF 4 NOS BUILDING = (102.54 X 4) SQ.M = 410.16 SQ.M = 4415 SQ.FT  
 TOTAL NOS OF PARKING = 4 NOS.

I CERTIFY THAT ALL THE ARCHITECTURAL DRAWINGS OF PROPOSED TWO STORED BUILDING AT R.S. DAG NO. 406P, 433(P),434(P),435(P) MUOZA-UTTAR KAZIRAH, J.L. NO 22 UNDER P.S. BISHNUPUR P.O. RASAPUNJA, DIST-SOUTH 24 PARGANAS, UNDER PASCHIM BISHNUPUR GRAM PANCHAYAT, HAVE BEEN PREPARED BY ME INCLUDING AREA CALCULATION CHARTS IN THIS DRAWINGS AND NO VIOLATION OF THE PROVISIONS OF THESE RULES WILL BE FOUND IN ANY OF THE DRAWINGS AND DOCUMENTS, SUBMITTED TO THE SANCTIONING AUTHORITY FOR OBTAINING SANCTIONS.

**LOCATION PLAN**  
 SCALE: 1:4000

Signature of Architect / Engineer  
 Bhutia Constructing Pvt. Ltd.  
 Kanta Bhutia  
 Director

**APPROVAL LOCATION PLAN**

Plan Approved on 04.11.2024  
 For total Covered area 4115 Sq. Ft  
 World Re. Eleven thousand  
 thirty one thousand  
 Paschim Bishnupur J.L. No 22  
 Suburban 15 & 17 Pps

APPROVED BY: [Signature]  
 AUTHORIZED SIGNATORY

**TITLE:**  
 OVERALL SITE PLAN SHOWING GROUND FLOOR PLAN WITH SEWERAGE LAYOUT, SITE PLAN, LOCATION PLAN, MASTER PLAN & SEPTIC TANK DETAIL, GROUND FLOOR PLAN, 1ST FLOOR PLAN, ROOF PLAN, ELEVATION & SECTIONS AT AA, BB, FOUNDATION LAYOUT PLAN, FLOOR BEAM LAYOUT PLAN, TYPICAL REINF. ARRANGEMENT IN SLAB PANEL, TYP. SECTION OF THE BEAM, TYPICAL DETAIL OF COLUMN BEAM & STAIR FLIGHT, TYPICAL PLAN & SECTION OF FOUNDATION

DRAWN BY: TANIA ISHMA  
 CHECKED BY: ATANU C  
 SCALE: 1:100 DATE: 14.08.24  
 SUBMISSION DRAWING

DRAWINGS NO: GEMS-SANC-ARCH-194 & 17K-BUNG-801,802,803,804/01  
 REVISION NO: