

10 MT. WIDE ROAD

5 MT. WIDE ROAD

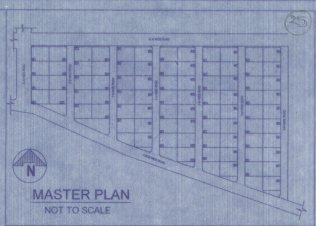

NOTES AND SPECIFICATIONS  
 1) ALL DIMENSIONS ARE IN MM UNLESS OTHERWISE SPECIFIED  
 2) GRADE OF CONCRETE, FOUNDATION AND COLUMN UP TO THE BEAM  
 M20, BEAM- M25, COLUMN- M20, SLAB- M20  
 3) GRADE OF STEEL- HYSD, (Fe 415)  
 4) DO NOT SCALE THE DRAWING, WRITTEN DIMENSIONS ARE TO BE FOLLOWED  
 5) BASIS OF DESIGN IS UNIT STATE METHOD  
 6) LAPS & ANCHORAGE OF REIN: 50 TIMES DIA OF BARS  
 7) CLEAR COVER TO MAIN REINFORCEMENT FOUNDATION + 50MM, BEAM- 25 MM, COLUMN- 40 MM, SLAB- 20 MM.  
 8) BEARING CAPACITY OF SOIL CONSIDERED AS PER SOIL REPORT  
 9) THIS DRAWING IS A PRIVATE & CONFIDENTIAL DOCUMENT OF THE CONSULTANT, IT MUST NOT BE COPIED OR CHANGED WITHOUT THEIR CONSENT.

PROPOSED TWO STORIED BUILDING  
 AT R.S. DAG NO. 406(P), 1147(P),  
 MOUZA- UTTAR KAZIRAH T.L. NO  
 -22, UNDER P.S. BISHNUPUR, P.O.  
 RASAPUNJA, DIST- SOUTH 24  
 PARGANAS, UNDER PASCHIM  
 BISHNUPUR GRAM PANCHAYAT.

LAND AREA : 455.04 SQ.MT	
= 4898 SQ. FT = 6 KATHA - 12 CHATTAK - 38 SQ. FT.	
AREA STATEMENT OF ONE BUILDING	
PLINTH AREA = 60.86 SQ.M	
= 547 SQ. FT.	
FIRST FLOOR AREA = 51.67 SQ.M	
= 556 SQ. FT.	
TOTAL AREA = (50.86+51.67) SQ.M	
= 102.54 SQ.M	
= 1104 SQ. FT.	
NUMBER OF PARKING = 1 NOS.	
TOTAL NUMBER OF BUILDING = 4 NOS.	
TOTAL AREA OF 4 NOS BUILDING	
= (1102.54 X 4) SQ.M	
= 4410.16 SQ.M = 4415 SQ. FT.	
TOTAL NOS OF PARKING = 4 NOS.	

I CERTIFY THAT ALL THE ARCHITECTURAL DRAWINGS OF PROPOSED TWO STORIED BUILDING AT R.S. DAG NO. 406(P), 1147(P), MOUZA- UTTAR KAZIRAH T.L. NO -22, UNDER P.S. BISHNUPUR, P.O. RASAPUNJA, DIST- SOUTH 24 PARGANAS, UNDER PASCHIM BISHNUPUR GRAM PANCHAYAT, HAVE BEEN PREPARED BY ME COMPLYING WITH THE PROVISIONS OF THE NATIONAL BUILDING CODE 2005 AND THE WEST BENGAL MUNICIPAL BUILDING RULES 2007. NO SUCH WRONG AND INCORRECT INFORMATION HAS BEEN FURNISHED BY ME INCLUDING AREA CALCULATION CHARTS IN THIS DRAWINGS AND NO VIOLATION OF THE PROVISIONS OF THESE RULES WILL BE FOUND IN ANY OF THE DRAWINGS AND DOCUMENTS, SUBMITTED TO THE SANCTIONING AUTHORITY FOR OBTAINING THE SANCTIONS.

Atanjan Chakraborty  
 Architect  
 CA/99/24/09

Signature of Architect / Engineer  
 Bhuturia Construction Pvt. Ltd.  
 Kanha Bhuturia  
 Director

AUTHORIZED SIGNATORY  
 TITLE :  
 OVERALL SITE PLAN SHOWING GROUND FLOOR PLAN WITH SEWERAGE LAYOUT, SITE PLAN, LOCATION PLAN, MASTER PLAN & SEPTIC TANK DETAIL, GROUND FLOOR PLAN, 1ST FLOOR PLAN, ROOF PLAN, ELEVATION & SECTIONS AT AA, BB, FOUNDATION LAYOUT PLAN, FLOOR BEAM LAYOUT PLAN, TYPICAL REIN. ARRANGEMENT IN SLAB PANEL, TYP. SECTION OF THE BEAM, TYPICAL DETAIL OF COLUMN, BEAM & STAIR FLIGHT, TYPICAL PLAN & SECTION OF FOUNDATION

DRAWN BY : TANIA/SUMA  
 CHECKED BY : ATANJAN C.  
 SCALE : 1:100 SUBMISSION DRAWING DATE : 14.06.21

DRAWING NO. GEMS-SANG-ARCH/PH-61-7K-BUNG- BE1, BE2, BE3, BE4/01

REVISION NO.

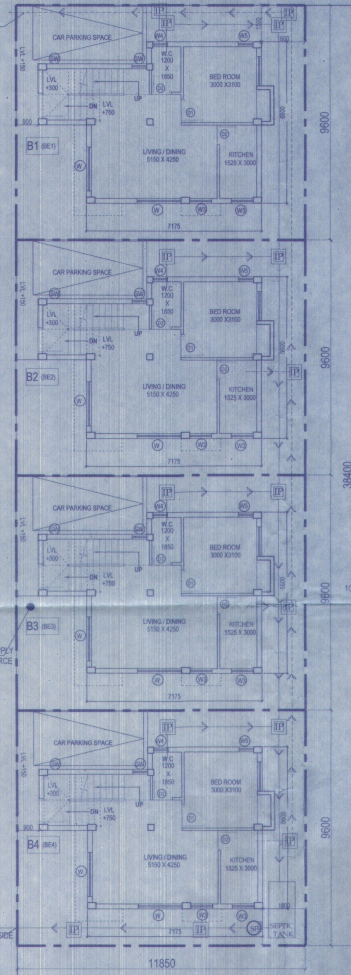

OVERALL SITE PLAN SHOWING GROUND FLOOR PLAN WITH SEWERAGE LAYOUT

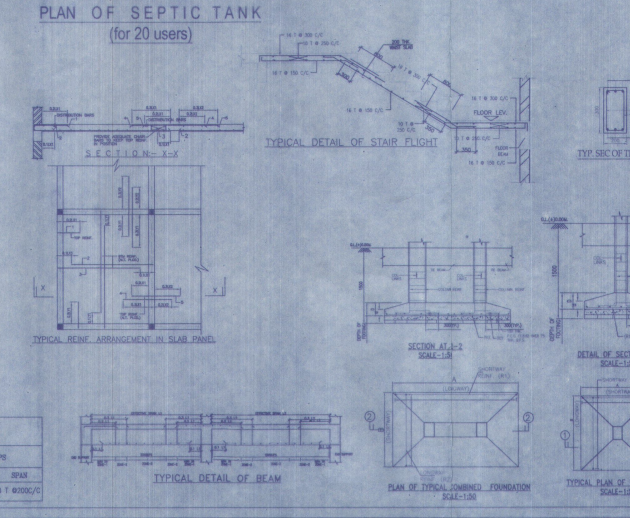
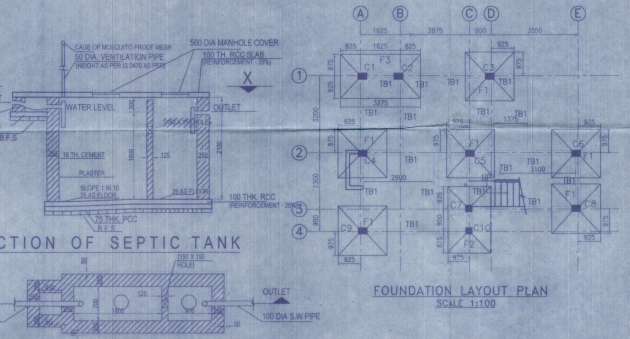
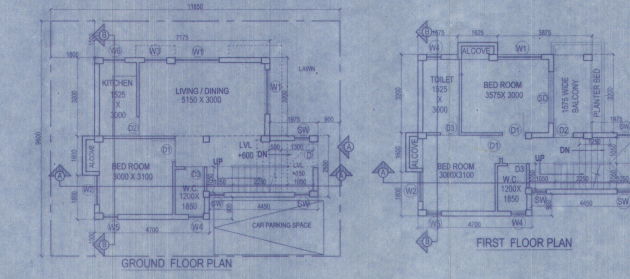
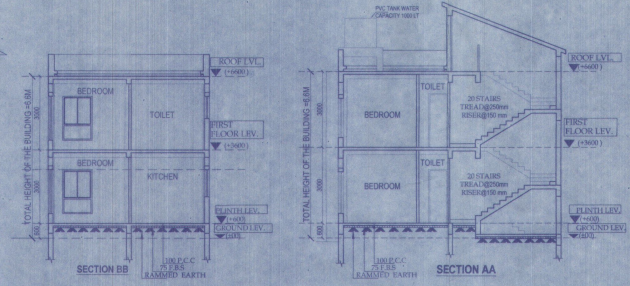

SCHEDULE OF COLUMN

LEVEL	COL. MKD.	SECTION
ROOF	C1, C2, C3, C4, C5, C6, C7, C8	350
FND.	C1, C2, C3, C4, C5, C6, C7, C8	450
LINKS	AS SPECIFIED.	

SCHEDULE OF FLOOR AND ROOF SLAB

PANEL MKD.	REINFORCEMENT IN SHORTER DIRECTION	REINFORCEMENT IN LONGER DIRECTION
S1 (150 X 1)	8 TOR @ 100 C/C (Top)	8 TOR @ 125 C/C (Top)
	8 TOR @ 125 C/C (Bottom)	8 TOR @ 150 C/C (Bottom)

SCHEDULE OF FOOTING

FOOTING NO.	FOOTING MKD.	FOUNDATION DEPTH (M)	REINFORCEMENT
1	100009-1000	500	10 T @ 100 C/C
2	100009-200	500	10 T @ 100 C/C
3	100009-300	500	10 T @ 100 C/C
4	100009-400	500	10 T @ 100 C/C

BEAM SCHEDULE

BEAM MKD.	BEAM SIZE	REIN. AT TOP	REIN. AT BOTTOM	STIRRUPS	SPAC.
B1	300 X 300	15 T @ 100 C/C	15 T @ 100 C/C	1 @ 100 C/C	1 @ 6000 C/C

DOOR

MARKED	WIDTH	LINTEL	SPECI.
D	1050	2200	
D1	900	2200	
D2	800	2200	
D3	750	2200	
SD	2100	2200	

WINDOW

MARKED	WIDTH	HEIGHT	SILL
W1	1600	1900	300
W2	1200	1900	300
W3	900	1900	300
W4	600	900	1300
W5	600	1900	300
W6	900	1000	1200
SW	600	1450	750

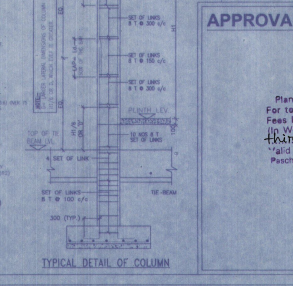
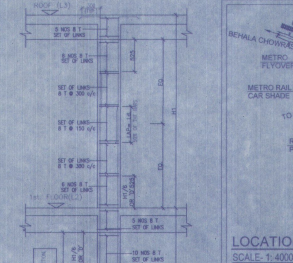
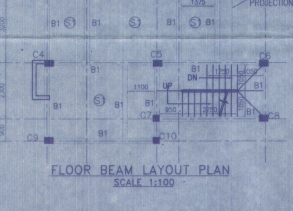

MARKED WIDTH LINTEL SPECI.

MARKED	WIDTH	LINTEL	SPECI.
D	1050	2200	
D1	900	2200	
D2	800	2200	
D3	750	2200	
SD	2100	2200	

MARKED WIDTH HEIGHT SILL

MARKED	WIDTH	HEIGHT	SILL
W1	1600	1900	300
W2	1200	1900	300
W3	900	1900	300
W4	600	900	1300
W5	600	1900	300
W6	900	1000	1200
SW	600	1450	750

Attested  
 For total Covered area: 4415 Sq. Ft  
 Fee Received: Rs. 11,038/-  
 (Rupees Eleven thousand thirty eight only)  
 Date: 14.06.21  
 Panch Bihar Bhumi Gram Panchayat  
 Bishnupur-1(S) 24 Parg.