



NOTE: ALL DIMENSIONS ARE IN MM UNLESS OTHERWISE SPECIFIED
 2) PHASE OF CONCRETE FOUNDATION AND COLUMN UP TO THE BEAM
 AND BEAM SIZE COLUMN-400 X 400 SLAB-100
 3) GRADE OF STEEL - M 30
 4) ALL DIMENSIONS IN THE DRAWING WRITTEN DIMENSIONS ARE TO BE FOLLOWED
 5) BASIS OF DESIGN IS B.T. STATE METHOD
 6) LAPS & ANCHORAGE OF REIN. TO BE AS PER IS 456
 7) CLEAR COVER TO MAIN REINFORCEMENT TO BE 25MM - 30MM
 8) MAIN REIN. COLUMN-400 X 400 SLAB-100
 9) BEARING CAPACITY OF SOIL CONSIDERED AS PER SOIL REPORT
 10) THIS DRAWING IS PRIVATE & CONFIDENTIAL DOCUMENT OF THE CONSULTANT IT MUST NOT BE COPIED OR CHANGED WITHOUT THEIR CONSENT

PROPOSED TWO STORED BUILDING
 AT R.S. DAG NO. 404(P), 402(P) MOUZA-
 UTTAR KAZI RAHT, J.L. NO. 22, UNDER
 P.S. BISHNUPUR, P.O. RASAPUNJA,
 DIST. SOUTH 24 PARGANAS, UNDER
 PASCHIM BISHNUPUR GRAM
 PANCHAYAT.

DOOR		
MARKED	WIDTH	LINTEL SPECI.
D1	1050	2200
D2	900	2200
D3	800	2200
D4	750	2200
D5	2100	2200

WINDOW		
MARKED	WIDTH	HEIGHT
W1	1800	1500
W2	1200	1900
W3	900	1900
W4	600	900
W5	600	1500
W6	600	1000
W7	600	1450
W8	600	1450

I CERTIFY THAT ALL THE ARCHITECTURAL DRAWINGS OF PROPOSED TWO STORED BUILDING AT R.S. DAG NO. 404(P), 402(P) MOUZA- UTTAR KAZI RAHT, J.L. NO. 22 UNDER P.S. BISHNUPUR, P.O. RASAPUNJA, DIST. SOUTH 24 PARGANAS, UNDER PASCHIM BISHNUPUR GRAM PANCHAYAT, HAVE BEEN PREPARED BY ME COMPLYING WITH THE PROVISIONS OF THE NATIONAL BUILDING CODE 2006 AND THE WEST BENGAL MUNICIPAL BUILDING RULES 2007. NO SUCH WRONG AND INCORRECT INFORMATION HAS BEEN FURNISHED BY ME INCLUDING AREA CALCULATION CHARTS IN THIS DRAWING AND NO VIOLATION OF THE PROVISIONS OF THESE RULES WILL BE FOUND IN ANY OF THE DRAWINGS AND DOCUMENTS SUBMITTED TO THE SANCTIONING AUTHORITY FOR OBTAINING SANCTIONS.

Signature of Architect / Engineer
 Atanu Bhattacharya
 Chartered Architect
 C.A. No. 12984

Signature of Director
 Kanta Bhattacharya
 Director

TITLE :-
 OVERALL SITE PLAN SHOWING GROUND FLOOR PLAN WITH SEWERAGE LAYOUT, SITE PLAN, LOCATION PLAN, MASTER PLAN & SEPTIC TANK DETAIL, GROUND FLOOR PLAN, 1ST FLOOR PLAN, ROOF PLAN, ELEVATION & SECTIONS AT AA, BB, FOUNDATION LAYOUT PLAN, FLOOR BEAM LAYOUT PLAN, TYPICAL REIN. ARRANGEMENT IN SLAB PANEL, TYP. SECTION OF BEAM, TYPICAL DETAIL OF COLUMN, BEAM & STAIR FLIGHT, TYPICAL PLAN & SECTION OF FOUNDATION.

DRAWN BY	ANANJANA
CHECKED BY	ATANU C.
SCALE	1:100
DATE	14.08.21
SUBMISSION	
DRAWING NO.	
DESIGNING ARCH/PH/ S-T/F/GR/ING	REVISION NO.
8/84, BAY/01	



APPROVAL LOCATION PLAN
 SCALE 1:1000

Attested
 Plan Approved and Ordered
 For total Covered area 2208 Sq Ft
 For total Plot area 2208 Sq Ft
 In Accordance with the
 West Bengal Municipal Building Code
 2006 and the West Bengal Municipal
 Building Rules 2007.
 Date: 17.08.2024
 Position: Bishnupur, South 24 Parganas

PROFIGHT
 Paschim Bishnupur G.P.
 Bishnupur - 1, South 24 Parganas

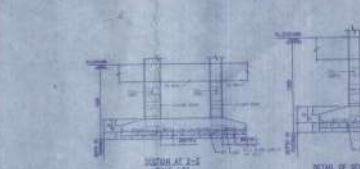
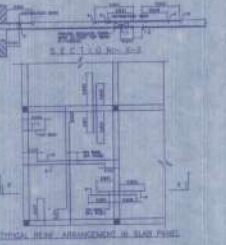
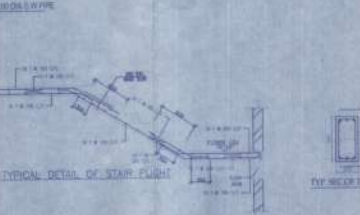
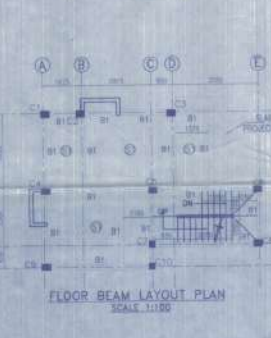
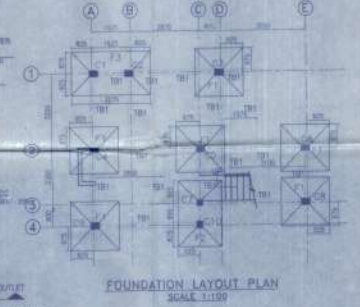
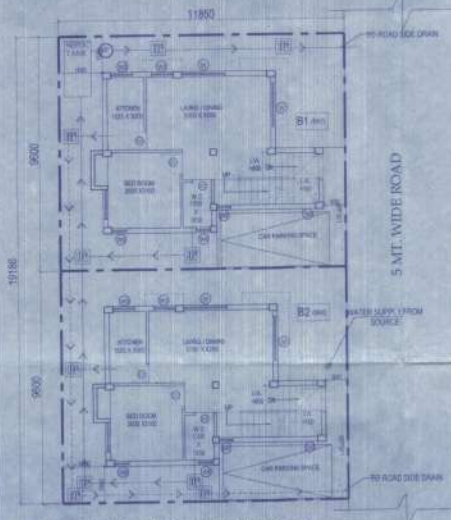
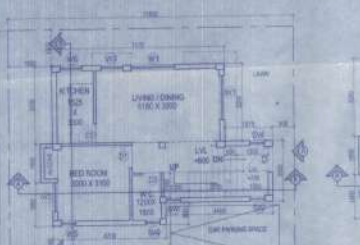
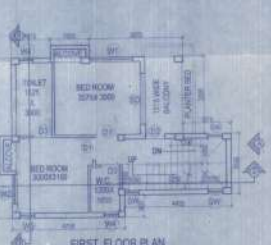
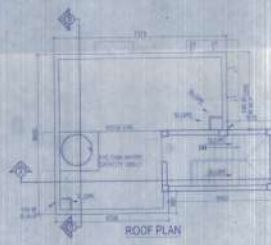
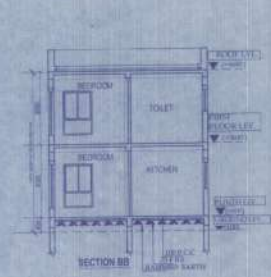

SCHEDULE OF COLUMN

FLOOR	NO.	SECTION	REMARKS
ROOF	1	400 X 400	AS SPECIFIED
1ST	1	400 X 400	AS SPECIFIED
1ST	2	400 X 400	AS SPECIFIED

SCHEDULE OF FLOOR AND ROOF SLAB

PANEL NO.	REINFORCEMENT IN LONGER DIRECTION	REINFORCEMENT IN SHORTER DIRECTION
1	10 @ 100 C/C	10 @ 100 C/C
2	10 @ 100 C/C	10 @ 100 C/C
3	10 @ 100 C/C	10 @ 100 C/C

SCHEDULE OF FOOTING

NO.	SECTION	REMARKS
1	400 X 400	AS SPECIFIED
2	400 X 400	AS SPECIFIED
3	400 X 400	AS SPECIFIED

BEAM SCHEDULE

NO.	SECTION	REMARKS
1	400 X 400	AS SPECIFIED
2	400 X 400	AS SPECIFIED
3	400 X 400	AS SPECIFIED