

PROJECT: PROPOSED LOWER GROUND UPPER GROUND + 6TH STORED COMMERCIAL BUILDING.

NAME OF SHREE BALAJI NIRMAN REPRESENTED BY OWNERS: ONE OF ITS PARTNER, SRI CHIRAG GARG

LOCATION: EASTERN BYPASS ROAD, SILIGURI.

LAND SCHEDULE

MOUZA : DAGGRAM
R.S. PLOT NO. : 150/440/148/433/150
SHEET NO. : 53 (LR), 09 (R.S.)
R.S. KHATAI NO. : 143/144
R.S. KHATAI NO. : BHAKTINAGAR
DST. : JALPAIGURI
G.P. : DAGGRAM-II

NOTE :-
1. ALL DIMENSIONS ARE IN MM UNLESS OTHERWISE STATED.

AREA STATEMENT:
1. LAND AREA AS PER DEED :- 4543.58 SQM
2. LAND AREA AS PER KHATAI :- 4527.54 SQM
3. PERMISSIBLE GROUND COVERAGE :- 2716.534 sq.m. (60%)
4. PROPOSED GROUND COVERAGE :- 1859.55 sq.m. (41.07%)
5. LOWER GROUND FLOOR AREA :- 1859.55 sq.m.
6. UPPER GROUND FLOOR AREA :- 1859.55 sq.m.
7. TOTAL FLOOR AREA :- 3719.10 sq.m.
8. 2ND TO 4TH FLOOR AREA :- 1744.03 sq.m. (each)
9. TOTAL FLOOR AREA :- 14298.90 sq.m.
10. PERMISSIBLE F.A.R. :- 3.75
11. PROPOSED F.A.R. :- 2.795
12. PROPOSED HEIGHT OF THE BUILDING :- 10 NO.S
13. REQUIRED NO. OF PARKING :- 123 NO.S
14. PROVIDED NO. OF PARKING :- 123 NO.S
15. L.U.C.C MEMO NO.- 1275/RA/J/PS/PL, DATE-15.02.2023

DECLARATION OF OWNERS:-
I DO HEREBY DECLARE THAT THE BUILDING PROPOSED FOR CONSTRUCTION AND SUPERSTRUCTURE OF THE BUILDING SHALL BE IN ACCORDANCE WITH THE RULES AND REGULATIONS, B.A.L.B.S. OF THE APPROPRIATE CATEGORY AND AS APPROVED BY THE AUTHORITY.

FOR SHREE BALAJI NIRMAN
CHIRAG GARG
PARTNER
SIGNATURE OF OWNERS

DECLARATION OF STRUCTURAL ENGINEER
THE STRUCTURAL DESIGN AND DRAWING OF BOTH FOUNDATION AND SUPER STRUCTURE OF THE BUILDING HAS BEEN CHECKED AND FOUND TO BE IN ACCORDANCE WITH THE NATIONAL BUILDING CODE OF INDIA AND CERTIFIED THAT IT IS SAFE AND STABLE IN ALL RESPECT.
MOREOVER I WILL BE HELD RESPONSIBLE FOR ANY DAMAGE TO THE BUILDING CAUSED DURING THE CONSTRUCTION PERIOD AND HERE AFTER BEYOND DATE OF TAKING OCCUPANCY CERTIFICATE.

SANJIV PARGHAT
REGISTERED CIVIL ENGINEER
R.C.E. NO. 07403004
P. NO. 12, 13, 14, 15, 16, 17, 18, 19, 20, 21, 22, 23, 24, 25, 26, 27, 28, 29, 30, 31, 32, 33, 34, 35, 36, 37, 38, 39, 40, 41, 42, 43, 44, 45, 46, 47, 48, 49, 50, 51, 52, 53, 54, 55, 56, 57, 58, 59, 60, 61, 62, 63, 64, 65, 66, 67, 68, 69, 70, 71, 72, 73, 74, 75, 76, 77, 78, 79, 80, 81, 82, 83, 84, 85, 86, 87, 88, 89, 90, 91, 92, 93, 94, 95, 96, 97, 98, 99, 100, 101, 102, 103, 104, 105, 106, 107, 108, 109, 110, 111, 112, 113, 114, 115, 116, 117, 118, 119, 120, 121, 122, 123, 124, 125, 126, 127, 128, 129, 130, 131, 132, 133, 134, 135, 136, 137, 138, 139, 140, 141, 142, 143, 144, 145, 146, 147, 148, 149, 150, 151, 152, 153, 154, 155, 156, 157, 158, 159, 160, 161, 162, 163, 164, 165, 166, 167, 168, 169, 170, 171, 172, 173, 174, 175, 176, 177, 178, 179, 180, 181, 182, 183, 184, 185, 186, 187, 188, 189, 190, 191, 192, 193, 194, 195, 196, 197, 198, 199, 200, 201, 202, 203, 204, 205, 206, 207, 208, 209, 210, 211, 212, 213, 214, 215, 216, 217, 218, 219, 220, 221, 222, 223, 224, 225, 226, 227, 228, 229, 230, 231, 232, 233, 234, 235, 236, 237, 238, 239, 240, 241, 242, 243, 244, 245, 246, 247, 248, 249, 250, 251, 252, 253, 254, 255, 256, 257, 258, 259, 260, 261, 262, 263, 264, 265, 266, 267, 268, 269, 270, 271, 272, 273, 274, 275, 276, 277, 278, 279, 280, 281, 282, 283, 284, 285, 286, 287, 288, 289, 290, 291, 292, 293, 294, 295, 296, 297, 298, 299, 300, 301, 302, 303, 304, 305, 306, 307, 308, 309, 310, 311, 312, 313, 314, 315, 316, 317, 318, 319, 320, 321, 322, 323, 324, 325, 326, 327, 328, 329, 330, 331, 332, 333, 334, 335, 336, 337, 338, 339, 340, 341, 342, 343, 344, 345, 346, 347, 348, 349, 350, 351, 352, 353, 354, 355, 356, 357, 358, 359, 360, 361, 362, 363, 364, 365, 366, 367, 368, 369, 370, 371, 372, 373, 374, 375, 376, 377, 378, 379, 380, 381, 382, 383, 384, 385, 386, 387, 388, 389, 390, 391, 392, 393, 394, 395, 396, 397, 398, 399, 400, 401, 402, 403, 404, 405, 406, 407, 408, 409, 410, 411, 412, 413, 414, 415, 416, 417, 418, 419, 420, 421, 422, 423, 424, 425, 426, 427, 428, 429, 430, 431, 432, 433, 434, 435, 436, 437, 438, 439, 440, 441, 442, 443, 444, 445, 446, 447, 448, 449, 450, 451, 452, 453, 454, 455, 456, 457, 458, 459, 460, 461, 462, 463, 464, 465, 466, 467, 468, 469, 470, 471, 472, 473, 474, 475, 476, 477, 478, 479, 480, 481, 482, 483, 484, 485, 486, 487, 488, 489, 490, 491, 492, 493, 494, 495, 496, 497, 498, 499, 500, 501, 502, 503, 504, 505, 506, 507, 508, 509, 510, 511, 512, 513, 514, 515, 516, 517, 518, 519, 520, 521, 522, 523, 524, 525, 526, 527, 528, 529, 530, 531, 532, 533, 534, 535, 536, 537, 538, 539, 540, 541, 542, 543, 544, 545, 546, 547, 548, 549, 550, 551, 552, 553, 554, 555, 556, 557, 558, 559, 560, 561, 562, 563, 564, 565, 566, 567, 568, 569, 570, 571, 572, 573, 574, 575, 576, 577, 578, 579, 580, 581, 582, 583, 584, 585, 586, 587, 588, 589, 590, 591, 592, 593, 594, 595, 596, 597, 598, 599, 600, 601, 602, 603, 604, 605, 606, 607, 608, 609, 610, 611, 612, 613, 614, 615, 616, 617, 618, 619, 620, 621, 622, 623, 624, 625, 626, 627, 628, 629, 630, 631, 632, 633, 634, 635, 636, 637, 638, 639, 640, 641, 642, 643, 644, 645, 646, 647, 648, 649, 650, 651, 652, 653, 654, 655, 656, 657, 658, 659, 660, 661, 662, 663, 664, 665, 666, 667, 668, 669, 670, 671, 672, 673, 674, 675, 676, 677, 678, 679, 680, 681, 682, 683, 684, 685, 686, 687, 688, 689, 690, 691, 692, 693, 694, 695, 696, 697, 698, 699, 700, 701, 702, 703, 704, 705, 706, 707, 708, 709, 710, 711, 712, 713, 714, 715, 716, 717, 718, 719, 720, 721, 722, 723, 724, 725, 726, 727, 728, 729, 730, 731, 732, 733, 734, 735, 736, 737, 738, 739, 740, 741, 742, 743, 744, 745, 746, 747, 748, 749, 750, 751, 752, 753, 754, 755, 756, 757, 758, 759, 760, 761, 762, 763, 764, 765, 766, 767, 768, 769, 770, 771, 772, 773, 774, 775, 776, 777, 778, 779, 780, 781, 782, 783, 784, 785, 786, 787, 788, 789, 790, 791, 792, 793, 794, 795, 796, 797, 798, 799, 800, 801, 802, 803, 804, 805, 806, 807, 808, 809, 810, 811, 812, 813, 814, 815, 816, 817, 818, 819, 820, 821, 822, 823, 824, 825, 826, 827, 828, 829, 830, 831, 832, 833, 834, 835, 836, 837, 838, 839, 840, 841, 842, 843, 844, 845, 846, 847, 848, 849, 850, 851, 852, 853, 854, 855, 856, 857, 858, 859, 860, 861, 862, 863, 864, 865, 866, 867, 868, 869, 870, 871, 872, 873, 874, 875, 876, 877, 878, 879, 880, 881, 882, 883, 884, 885, 886, 887, 888, 889, 890, 891, 892, 893, 894, 895, 896, 897, 898, 899, 900, 901, 902, 903, 904, 905, 906, 907, 908, 909, 910, 911, 912, 913, 914, 915, 916, 917, 918, 919, 920, 921, 922, 923, 924, 925, 926, 927, 928, 929, 930, 931, 932, 933, 934, 935, 936, 937, 938, 939, 940, 941, 942, 943, 944, 945, 946, 947, 948, 949, 950, 951, 952, 953, 954, 955, 956, 957, 958, 959, 960, 961, 962, 963, 964, 965, 966, 967, 968, 969, 970, 971, 972, 973, 974, 975, 976, 977, 978, 979, 980, 981, 982, 983, 984, 985, 986, 987, 988, 989, 990, 991, 992, 993, 994, 995, 996, 997, 998, 999, 1000

SIGNATURE OF STRUCTURAL ENGINEER
DESIGNED AND CHECKED BY ME

SIGNATURE OF GEO-TECHNICAL ENGINEER
DECLARATION OF ARCHITECT / L.B.S. :-
I DO HEREBY DECLARE THAT THE KEY PLAN, SITE PLAN AND THE FOUNDATION DESIGN AND DRAWING OF THE BUILDING AND I SHALL BE RESPONSIBLE FOR THE SUPERVISION OF THE BUILDING.

RITVIKASHMA (B.Arch)
CA/2019/12/219
SIGNATURE OF ARCHITECT / L.B.S.

TITLE - SITE PLAN & LOWER GROUND FLOOR PLAN

SCALE: 1:100
DATE: 05.04.23
SHEET NO.: 02/05
C.D. BY: K.K.ROY
DRAWN BY: NINA
GREEN ARCHITECTURE CONSULTING ENGINEERS PVT. LTD.
F-4108 1ST FLOOR, CITY CENTRE OFFICE BLOCK, 1ST FLOOR, CHANDERNAGAR, SILIGURI-734010

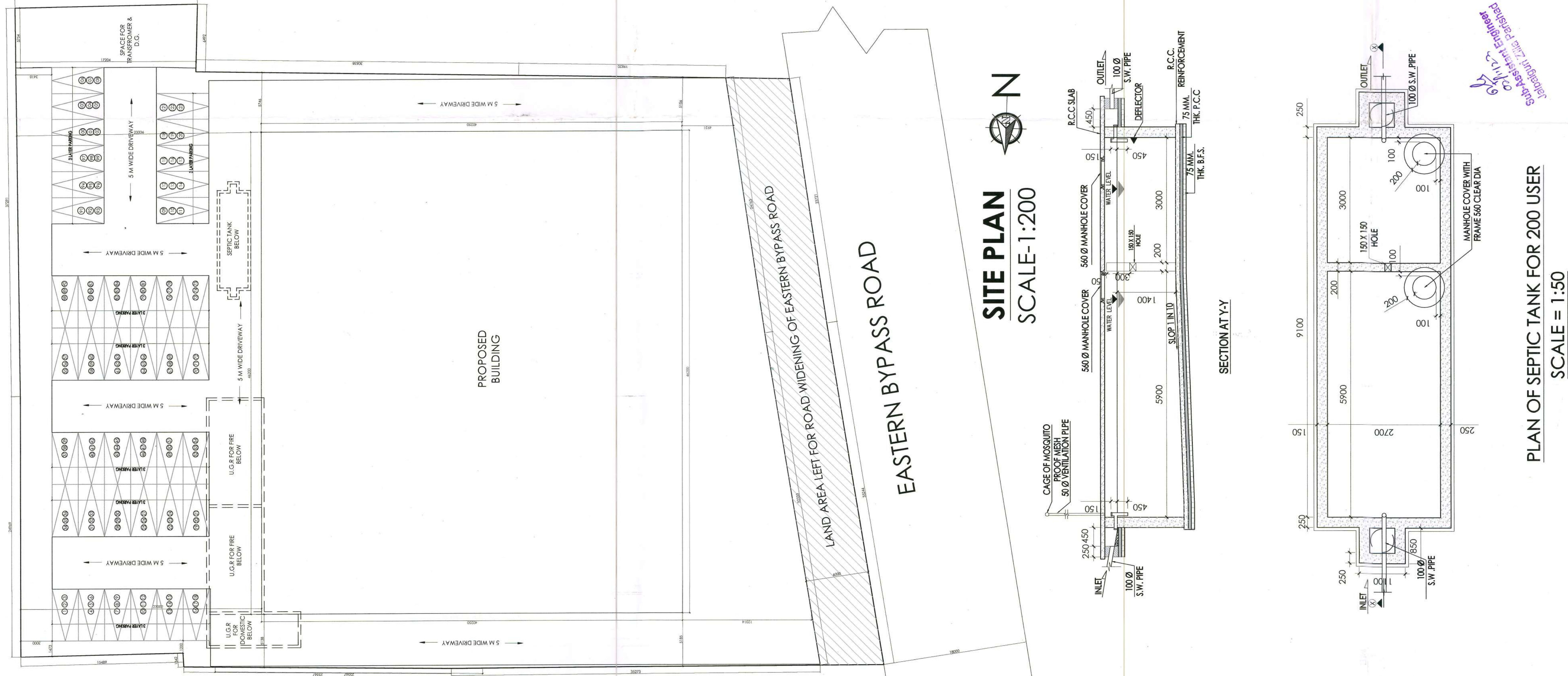

SITE PLAN SCALE-1:200

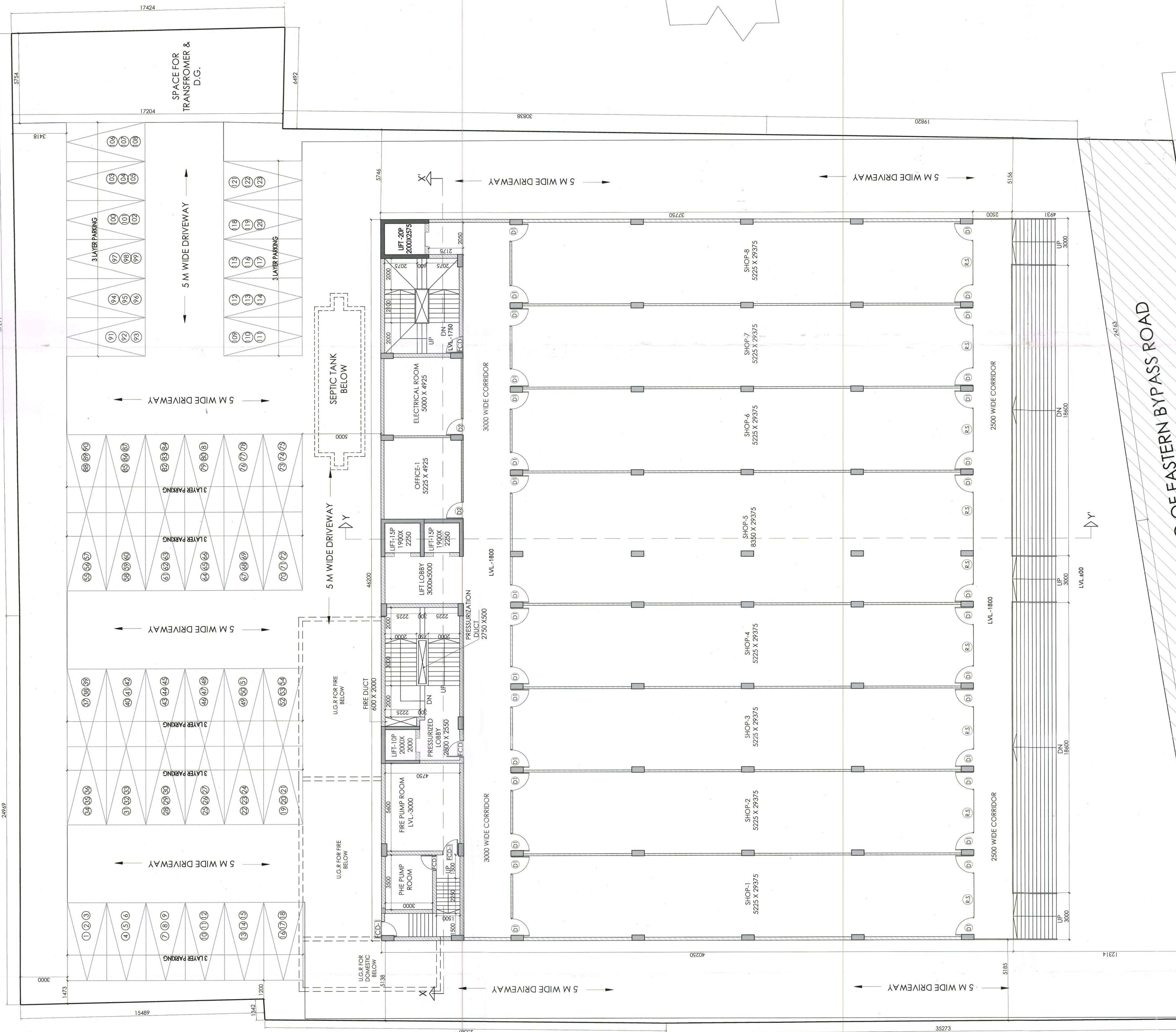

LOWER GROUND FLOOR PLAN SCALE- 1:100

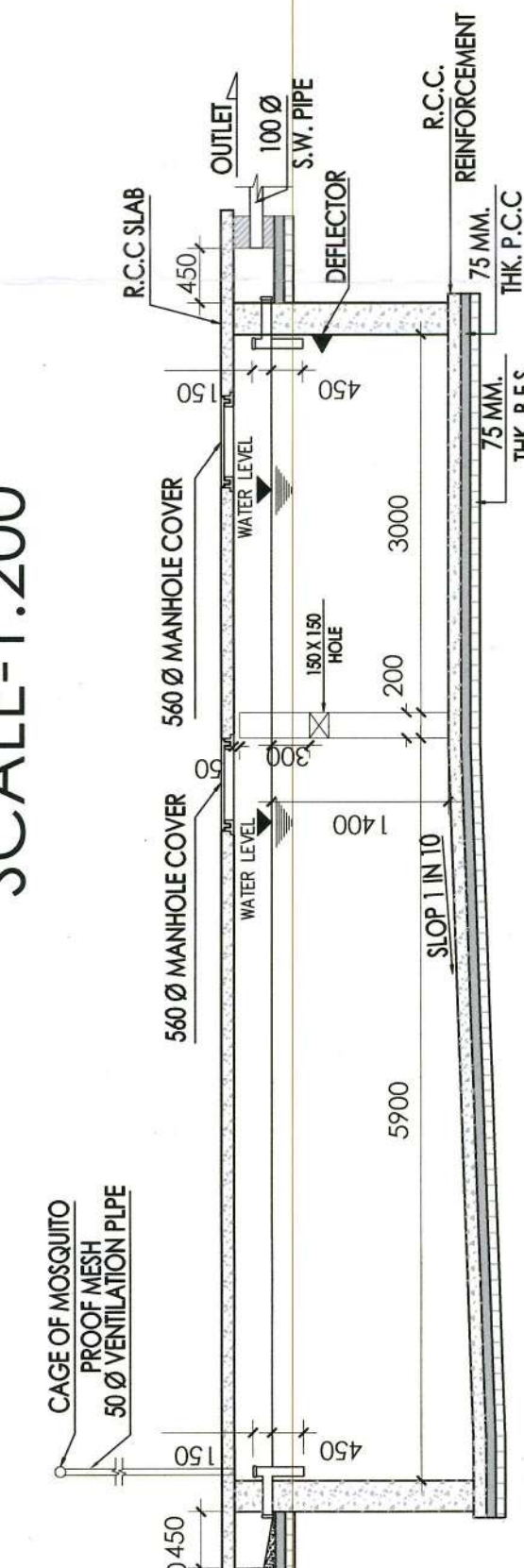

SECTION A-Y-Y

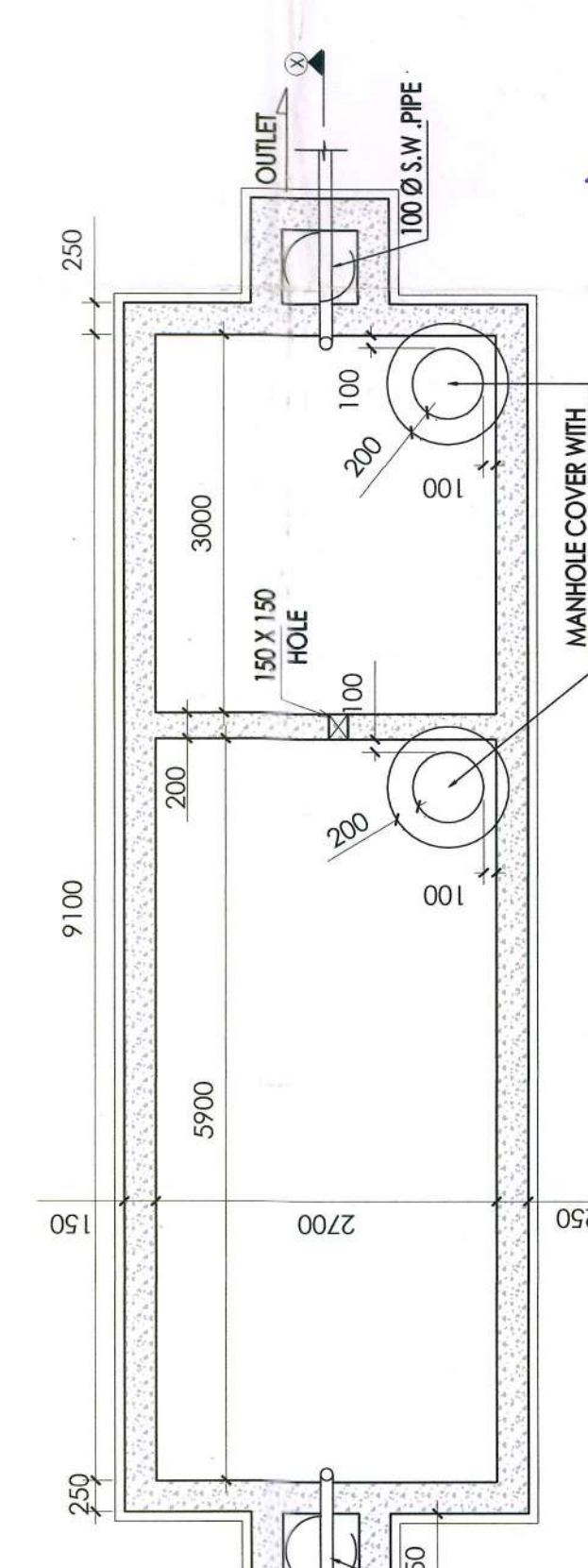

PLAN OF SEPTIC TANK FOR 200 USER SCALE = 1:50

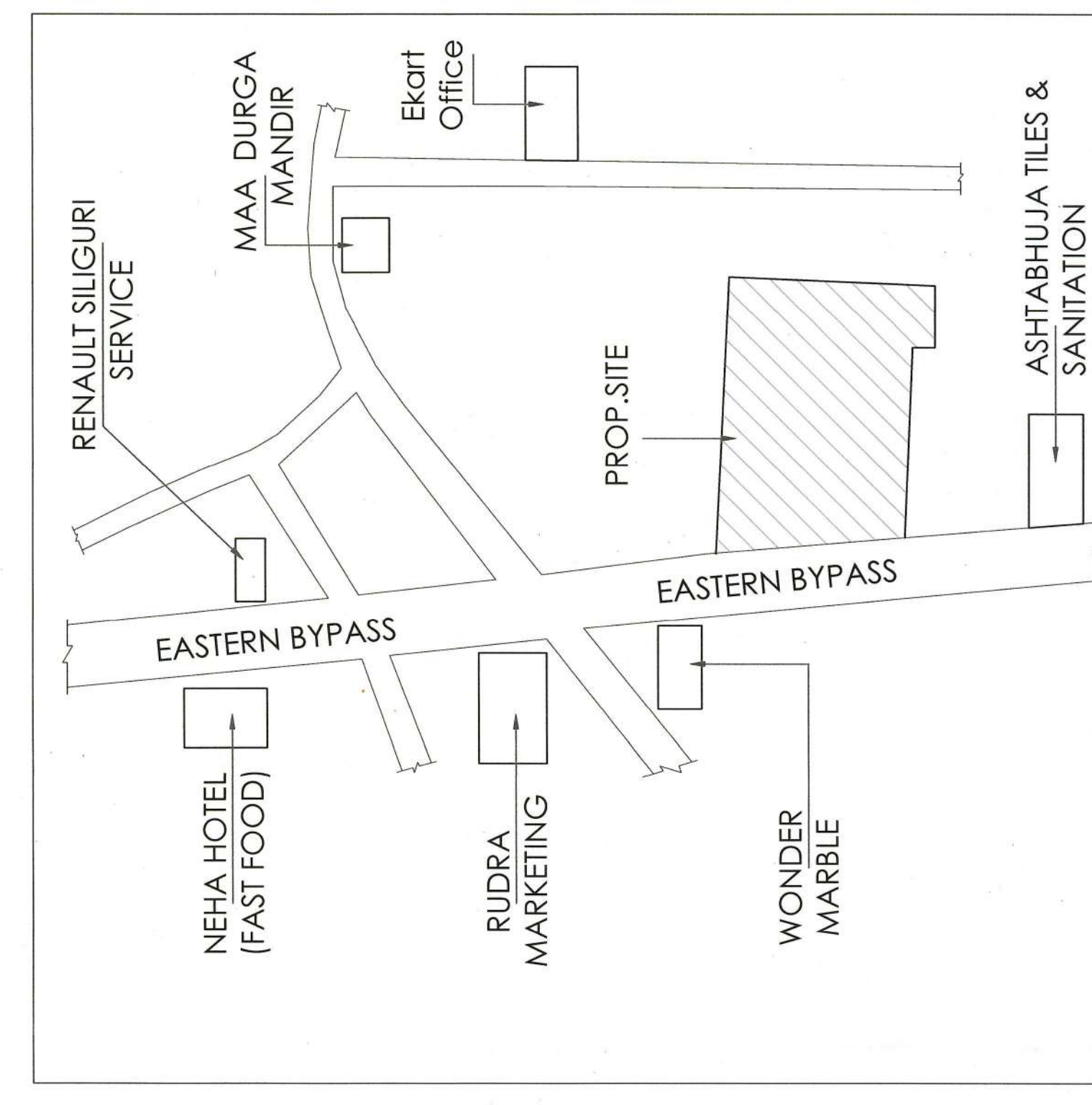

LOCATION PLAN N.T.S