

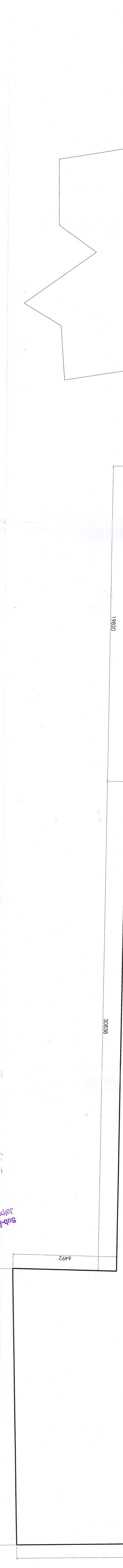

S ROAD

EASTERN BYPASS ROAD

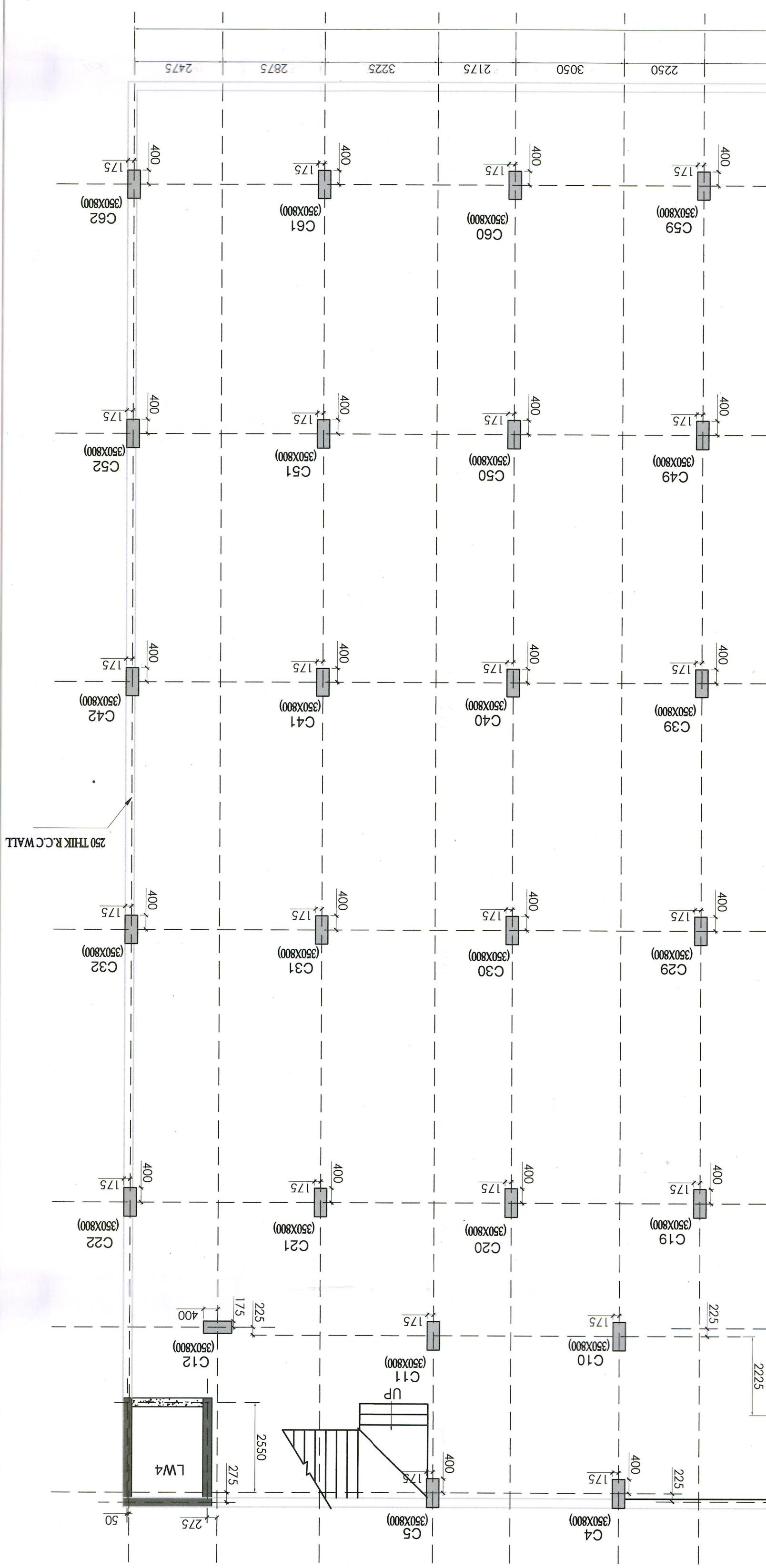

SCALE: 1:100
DATE: 05.06.23
SHEET NO.: 01/05
CKD. BY: K.K.ROY
DRAWN BY: JINJA

TITLE: COLUMN LAYOUT

SIGNATURE OF ARCHITECT / L.B.S.
 (Signature)
 RIVA BISWAS (B.Arch)
 CA/2019/112919

I DO HEREBY DECLARE THAT THE KEY PLAN, SITE PLAN AND THE BUILDING PLAN HAVE BEEN PREPARED UNDER MY SUPERVISION AND I SHALL BE RESPONSIBLE FOR THE SUPERVISION OF THE BUILDING.

DECLARATION OF ARCHITECT / L.B.S. :

SIGNATURE OF GEO-TECHNICAL ENGINEER
 (Signature)
 SULAÑO BANERJEE
 EMPOWERED GEOTECHNICAL ENGINEER-1
 Shriyan Municipal Corporation
 Empowered No. G-771/14, MISS (LM-4856)
 Ph. No: 6290246938 / 9231829949

DESIGNED AND CHECKED BY ME:

SIGNATURE OF STRUCTURAL ENGINEER
 (Signature)
 SANJAY PAREKH
 M.E.(STRUCT), M.E.(CONST, ENG),
 R.C.E. (FIB-P-018202-4)
 B.S.E. NO. 10(1) (K.M.C.)
 STRUC/ENGR-1-27 S.M.C.

DECLARATION OF STRUCTURAL ENGINEER
 THE STRUCTURAL DESIGN AND DRAWING OF BOTH FOUNDATION AND SUPER STRUCTURE OF THE BUILDING HAS BEEN MADE BY ME CONSIDERING ALL POSSIBLE LOADS INCLUDING THE SEISMIC LOAD AS PER THE "NATIONAL BUILDING CODE" OF INDIA AND CERTIFIED THAT IT IS SAFE AND STABLE IN ALL RESPECT. MOREOVER I WVE SHALL BE HELD RESPONSIBLE FOR ANY STRUCTURE DAMAGE/FAILURE HAPPENED DURING CONSTRUCTION PERIOD AND THERE AFTER BEYOND DATE OF TAKING OCCUPANCY CERTIFICATE.

SIGNATURE OF OWNERS
 (Signature)
 FOR SHREE BALAJI NIRMAN PARTNER

DECLARATION OF OWNERS:-
 I DO HEREBY DECLARE THAT THE BUILDING PROPOSED FOR CONSTRUCTION SHALL BE SUPERVISED BY THE B.A./L.B.S. SIGNING THE BUILDING PLAN APPLICATION OR IN HIS ABSENCE BY ANY OTHER B.A./L.B.S. OF THE APPROPRIATE CATEGORY AND AS APPROVED BY THE AUTHORITY.
 (Signatures)
 Sub-Assistant Engineer
 Assistant Engineer
 District Engineer
 Sub-Assistant Engineer

NOTE :-
 1. ALL DIMENSIONS ARE IN MM UNLESS OTHERWISE STATED.

LAND SCHEDULE

MOUZA	: DABGRAM
J.L.NO.	: 02
R.S.PLOT NO.	: 150/ 440.148/ 433, 150
L.R. PLOT NO.	: 15
SHEET NO.	: 53 (L.R), 09 (R.S)
R.S. KHATAN NO.	: 143, 144
L.R. KHATAN NO.	: 275
P.S.	: BHAKTINAGAR
DIST.	: JALPAIGURI
G.P.	: DABGRAM-II

PROJECT: PROPOSED LOWER GROUND + UPPER GROUND + 6TH STORED COMMERCIAL BUILDING.
OWNERS: ONE OF ITS PARTNER, SRI CHIRAG GARG
NAME OF SHREE BALAJI NIRMAN REPRESENTED BY
LOCATION: EASTERN BYPASS ROAD, SILIGURI.

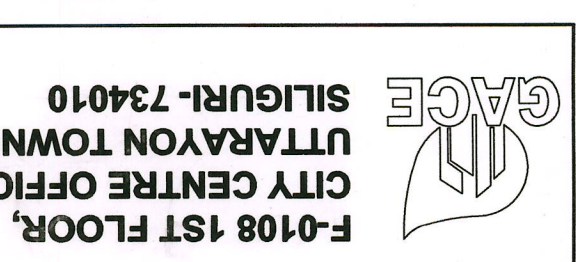

GREEN ARCHITECTURE CONSULTING ENGINEERS PVT. LTD.
 F-0108 1ST FLOOR,
 CITY CENTRE OFFICE BLOCK,
 SILIGURI- 734010