

- SPECIFICATIONS**
1. ALL DIMENSIONS ARE IN MM
 2. ALL EXTERNAL WALLS ARE 200 TH AND INTERNAL WALLS ARE 100 TH IF NOT STATED OTHERWISE
 3. FOUNDATION BRICK WORK WILL BE 150mm BROAD WITH 150mm DEPTH
 4. EXTERIOR FINISHES SHALL BE AS PER SPECIFICATIONS
 5. 200TH EXTERIOR FINISHES SHALL BE AS PER SPECIFICATIONS
 6. 250TH EXTERIOR FINISHES SHALL BE AS PER SPECIFICATIONS
 7. 300TH EXTERIOR FINISHES SHALL BE AS PER SPECIFICATIONS
 8. CEILING AND LIME TERRAZZO SHALL BE AS PER SPECIFICATIONS
 9. CEILING AND LIME TERRAZZO SHALL BE AS PER SPECIFICATIONS
 10. CEILING AND LIME TERRAZZO SHALL BE AS PER SPECIFICATIONS
 11. CEILING AND LIME TERRAZZO SHALL BE AS PER SPECIFICATIONS
 12. ALL BUILDING MATERIALS WILL BE AS PER IS CODE & C.I.C. 1984

- NOTES**
1. ALL DIMENSIONS ARE IN MM
 2. ALL EXTERNAL WALLS ARE 200 TH AND INTERNAL WALLS ARE 100 TH IF NOT STATED OTHERWISE
 3. FOUNDATION BRICK WORK WILL BE 150mm BROAD WITH 150mm DEPTH
 4. EXTERIOR FINISHES SHALL BE AS PER SPECIFICATIONS
 5. 200TH EXTERIOR FINISHES SHALL BE AS PER SPECIFICATIONS
 6. 250TH EXTERIOR FINISHES SHALL BE AS PER SPECIFICATIONS
 7. 300TH EXTERIOR FINISHES SHALL BE AS PER SPECIFICATIONS
 8. CEILING AND LIME TERRAZZO SHALL BE AS PER SPECIFICATIONS
 9. CEILING AND LIME TERRAZZO SHALL BE AS PER SPECIFICATIONS
 10. CEILING AND LIME TERRAZZO SHALL BE AS PER SPECIFICATIONS
 11. CEILING AND LIME TERRAZZO SHALL BE AS PER SPECIFICATIONS
 12. ALL BUILDING MATERIALS WILL BE AS PER IS CODE & C.I.C. 1984

DOOR & WINDOWS SCHEDULE

MARK	SIZE	MARK	SIZE
FW1	1200X1800	D1	1000X2100
FW2	1800X1800	D2	800X2100
FW3	1500X1800	D3	750X2100
W1	1500X1350	FC1	1000X2100
W2	1200X1350		
W3	1000X1350		
W4	800X1350		

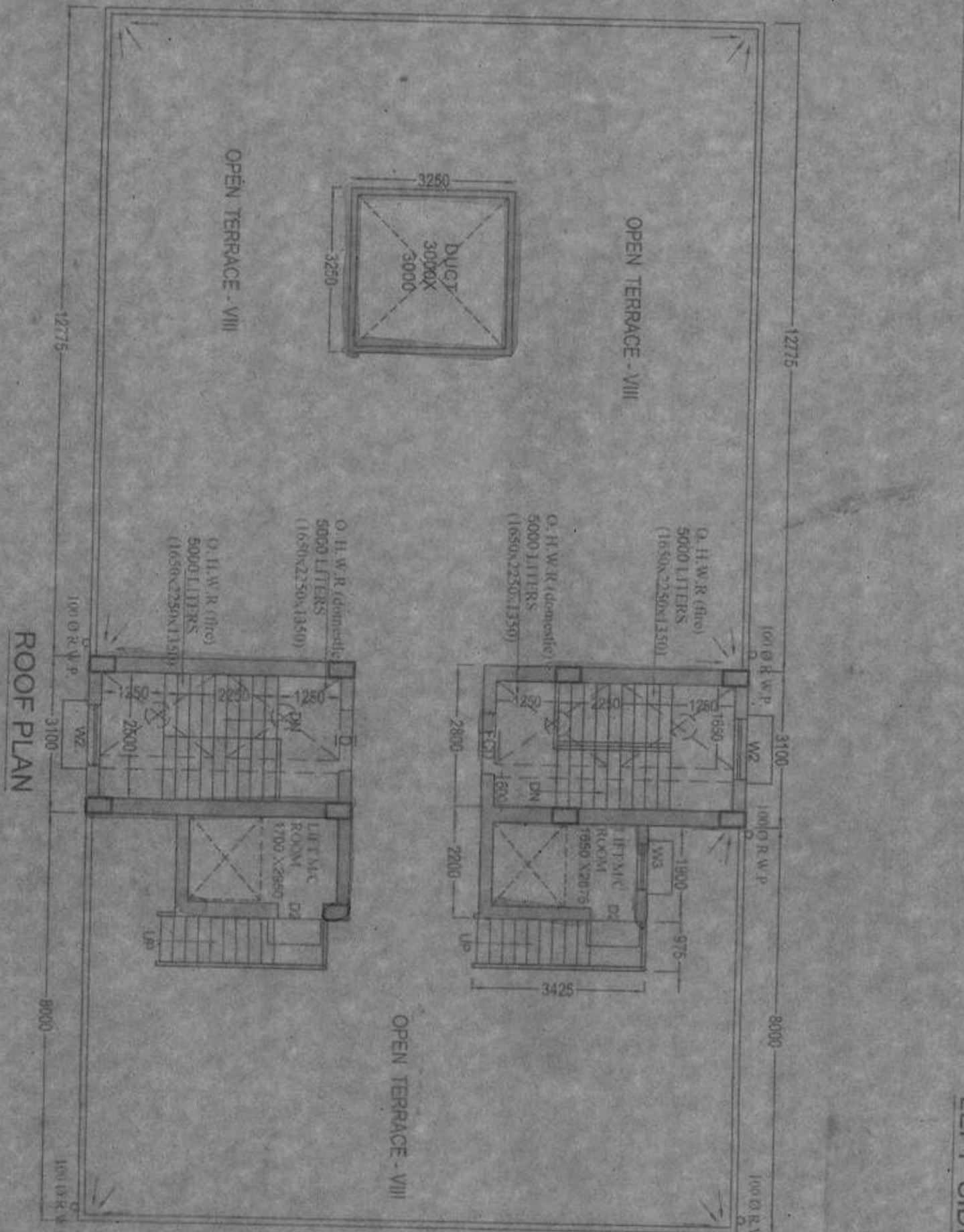
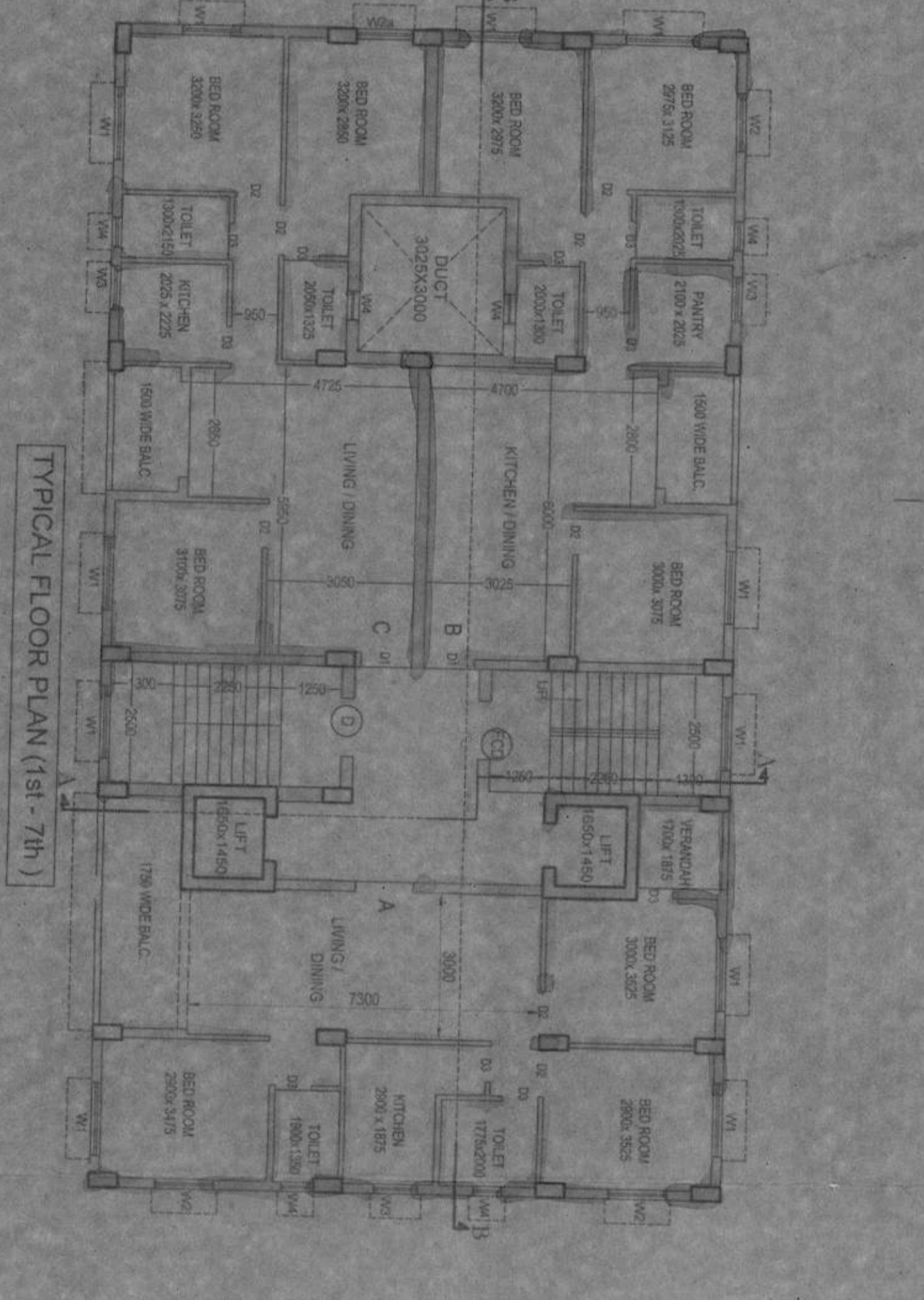
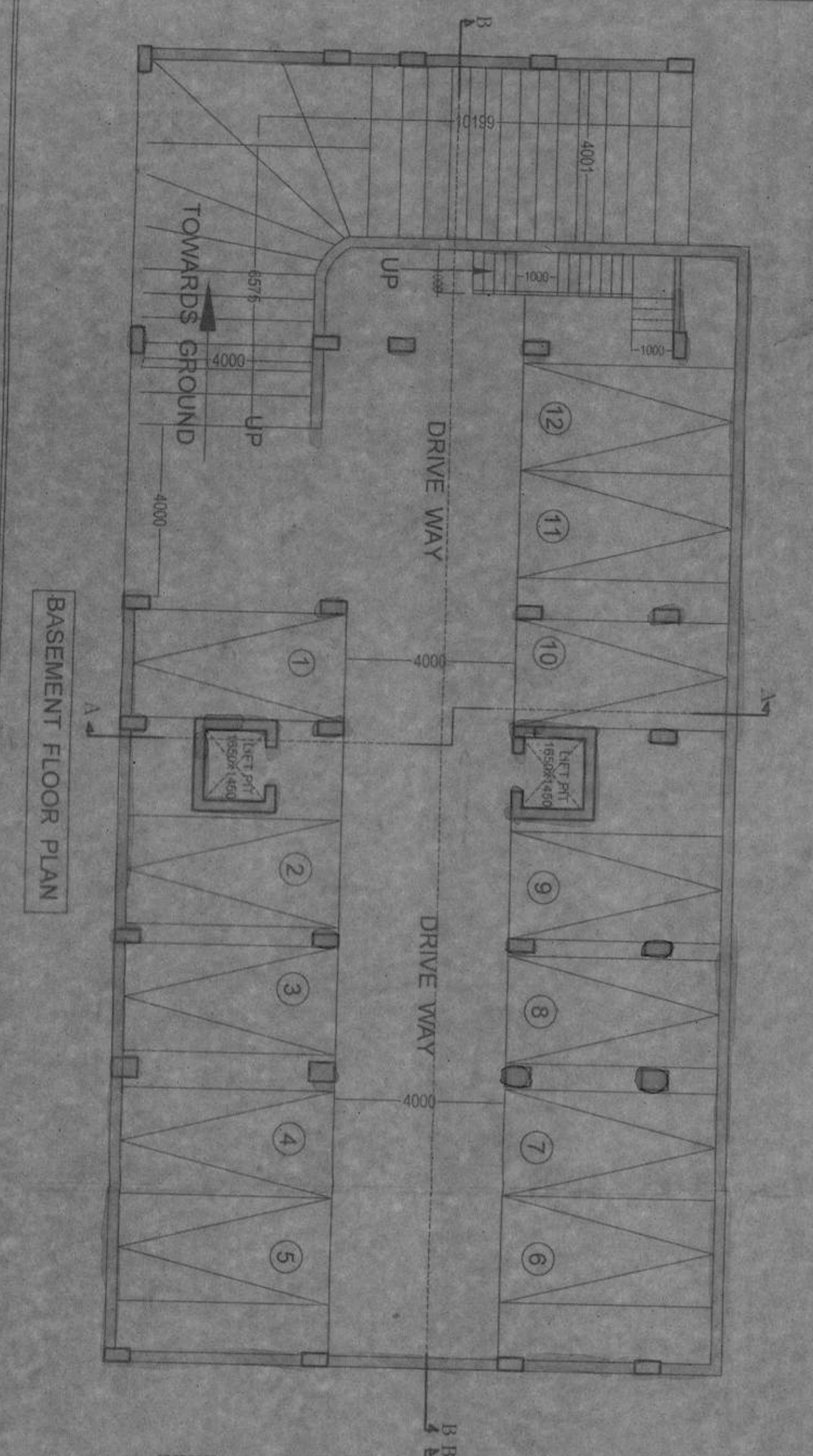

STRUCTURAL CERTIFICATE

THE STRUCTURAL DESIGN AND DRAWING OF BOTH FOUNDATION AND CONSIDERING ALL POSSIBLE LOADS INCLUDING THE SEISMIC LOAD AS PER BUILDING CODES WIND AND CERTIFIED THAT IT IS SAFE AND STABLE IN ALL RESPECT

DECLARATION OF E.B.A.

I HAVE OBSERVED THE DESIGN & DRAWING AND I AM FULLY RESPONSIBLE THAT THE BUILDING RULES ARE AS AMENDED FROM TIME TO TIME TO CONFORM WITH THE PLAN AND THAT IT IS A BUILDABLE SITE AND NOT A FILL UP LAND

SIGNATURE OF STRUCTURAL ENGINEER

Dr. Pankaj Bhowmik
 B.E. M.E. CIVIL
 RAIPUR - SONMURUPUR MUNICIPALITY

SIGNATURE OF E.B.A.

SARABANI MAJUMDAR
 COA REG. NO. 92/35358
 E.B.A. NO. 055
 RAIPUR - SONMURUPUR MUNICIPALITY

APPROVED

OFFICE USE ONLY

APPROVAL OF SALE

APPROVAL OF SALE

PROJECT

REVISED G + VII STORED RESIDENTIAL BUILDING AT HOIDING NO. 933 U.P. FARIYABAD WARD NO. 28

RS. D/G. NOS. 3171, 3172, 3173, 3174, 3175, 3176, 3177, 3178, 3182, 3184, 3185, 3186, 3187, R.S. KHAYATA NO. 152, 153, 263, 491, 492, 493, 494, 495, 496, 497, 498, 499, 500, 501, 502, 503, 504, 505, 506, 507, 508, 509, 510, 511, 512, 513, 514, 515, 516, 517, 518, 519, 520, 521, 522, 523, 524, 525, 526, 527, 528, 529, 530, 531, 532, 533, 534, 535, 536, 537, 538, 539, 540, 541, 542, 543, 544, 545, 546, 547, 548, 549, 550, 551, 552, 553, 554, 555, 556, 557, 558, 559, 560, 561, 562, 563, 564, 565, 566, 567, 568, 569, 570, 571, 572, 573, 574, 575, 576, 577, 578, 579, 580, 581, 582, 583, 584, 585, 586, 587, 588, 589, 590, 591, 592, 593, 594, 595, 596, 597, 598, 599, 600, 601, 602, 603, 604, 605, 606, 607, 608, 609, 610, 611, 612, 613, 614, 615, 616, 617, 618, 619, 620, 621, 622, 623, 624, 625, 626, 627, 628, 629, 630, 631, 632, 633, 634, 635, 636, 637, 638, 639, 640, 641, 642, 643, 644, 645, 646, 647, 648, 649, 650, 651, 652, 653, 654, 655, 656, 657, 658, 659, 660, 661, 662, 663, 664, 665, 666, 667, 668, 669, 670, 671, 672, 673, 674, 675, 676, 677, 678, 679, 680, 681, 682, 683, 684, 685, 686, 687, 688, 689, 690, 691, 692, 693, 694, 695, 696, 697, 698, 699, 700, 701, 702, 703, 704, 705, 706, 707, 708, 709, 710, 711, 712, 713, 714, 715, 716, 717, 718, 719, 720, 721, 722, 723, 724, 725, 726, 727, 728, 729, 730, 731, 732, 733, 734, 735, 736, 737, 738, 739, 740, 741, 742, 743, 744, 745, 746, 747, 748, 749, 750, 751, 752, 753, 754, 755, 756, 757, 758, 759, 760, 761, 762, 763, 764, 765, 766, 767, 768, 769, 770, 771, 772, 773, 774, 775, 776, 777, 778, 779, 780, 781, 782, 783, 784, 785, 786, 787, 788, 789, 790, 791, 792, 793, 794, 795, 796, 797, 798, 799, 800, 801, 802, 803, 804, 805, 806, 807, 808, 809, 810, 811, 812, 813, 814, 815, 816, 817, 818, 819, 820, 821, 822, 823, 824, 825, 826, 827, 828, 829, 830, 831, 832, 833, 834, 835, 836, 837, 838, 839, 840, 841, 842, 843, 844, 845, 846, 847, 848, 849, 850, 851, 852, 853, 854, 855, 856, 857, 858, 859, 860, 861, 862, 863, 864, 865, 866, 867, 868, 869, 870, 871, 872, 873, 874, 875, 876, 877, 878, 879, 880, 881, 882, 883, 884, 885, 886, 887, 888, 889, 890, 891, 892, 893, 894, 895, 896, 897, 898, 899, 900, 901, 902, 903, 904, 905, 906, 907, 908, 909, 910, 911, 912, 913, 914, 915, 916, 917, 918, 919, 920, 921, 922, 923, 924, 925, 926, 927, 928, 929, 930, 931, 932, 933, 934, 935, 936, 937, 938, 939, 940, 941, 942, 943, 944, 945, 946, 947, 948, 949, 950, 951, 952, 953, 954, 955, 956, 957, 958, 959, 960, 961, 962, 963, 964, 965, 966, 967, 968, 969, 970, 971, 972, 973, 974, 975, 976, 977, 978, 979, 980, 981, 982, 983, 984, 985, 986, 987, 988, 989, 990, 991, 992, 993, 994, 995, 996, 997, 998, 999, 1000

SANYALSON ASSOCIATES CONSULTANT PVT. LTD.
 CONSULTANT PLANNERS & STRUCTURAL ENGINEERS

DWG NO. - 3/3

SCALE - 1/100
 DATE - 07.08.2021
 JOB NO. 157
 MODIFIED - 21

SIGNATURE OF OWNERS

PROJECT REVISED G + VII STORED RESIDENTIAL BUILDING AT HOIDING NO. 933 U.P. FARIYABAD WARD NO. 28

As a duly registered and authorized agent of the undersigned, I hereby certify that the building site proposed for construction at holding no. 933 U.P. Fariyabad Ward No. 28 under the jurisdiction of Raipur Sonmurupur Municipality has been under my supervision and all the designs, drawings, specifications, foundation and superstructure have been prepared in accordance with the provisions of the Indian Standards Code of Practice for Building Construction and all the relevant IS codes of practice and national building code and it is found that everything structure are safe in all respect.

SIGNATURE OF STRUCTURAL REVIEWER

SANYALSON ASSOCIATES CONSULTANT PVT. LTD.
 RAIPUR - SONMURUPUR MUNICIPALITY

SIGNATURE OF ARCHITECTURAL ENGINEER

Dr. Pankaj Bhowmik
 B.Tech. in Civil Engineering
 COA Reg. No. 92/35358
 E.B.A. No. 055
 RAIPUR - SONMURUPUR MUNICIPALITY

SIGNATURE OF E.B.A.

SARABANI MAJUMDAR
 COA REG. NO. 92/35358
 E.B.A. NO. 055
 RAIPUR - SONMURUPUR MUNICIPALITY