

SOUTH SIDE ELEVATION

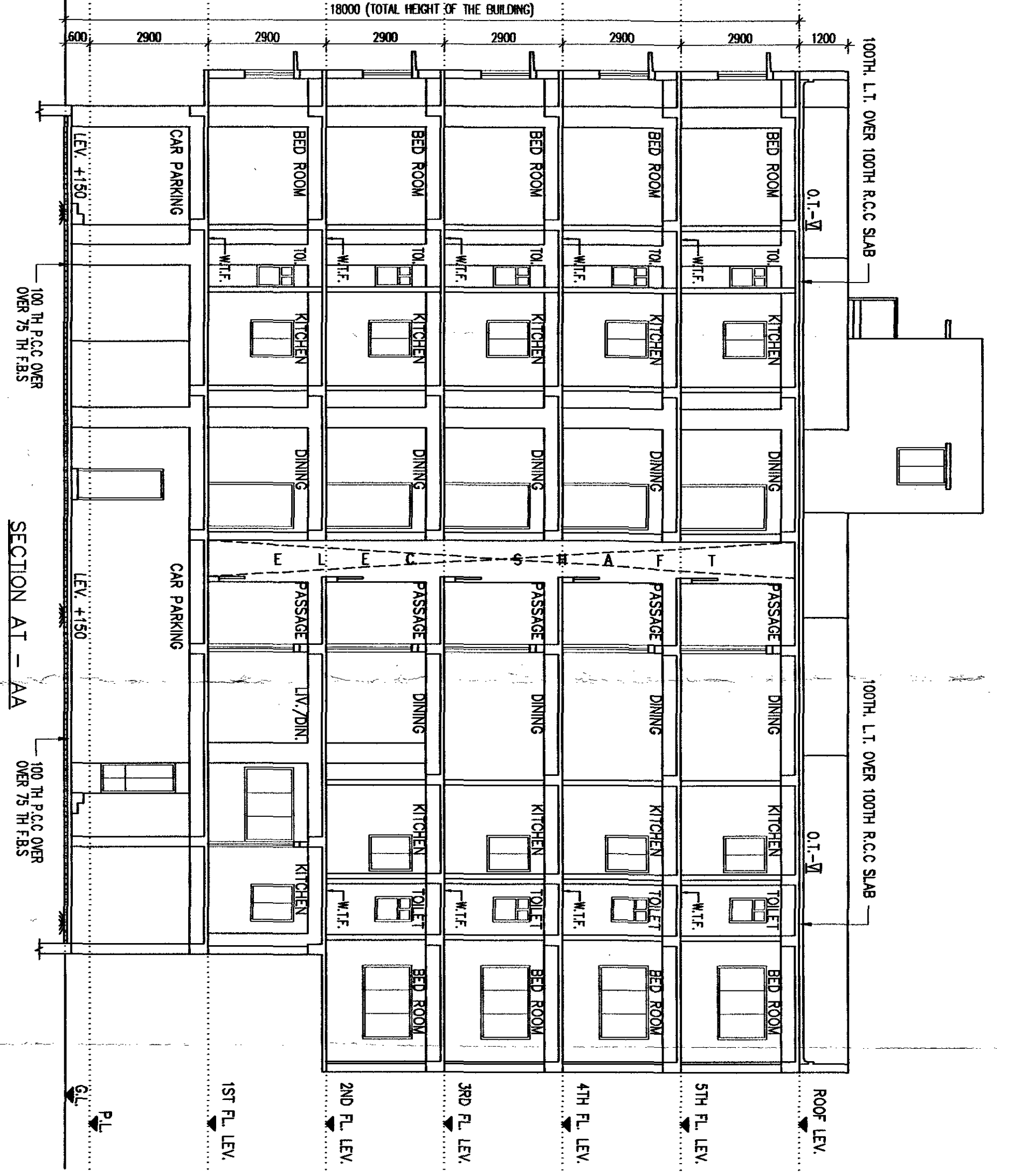

SECTION AT - AA

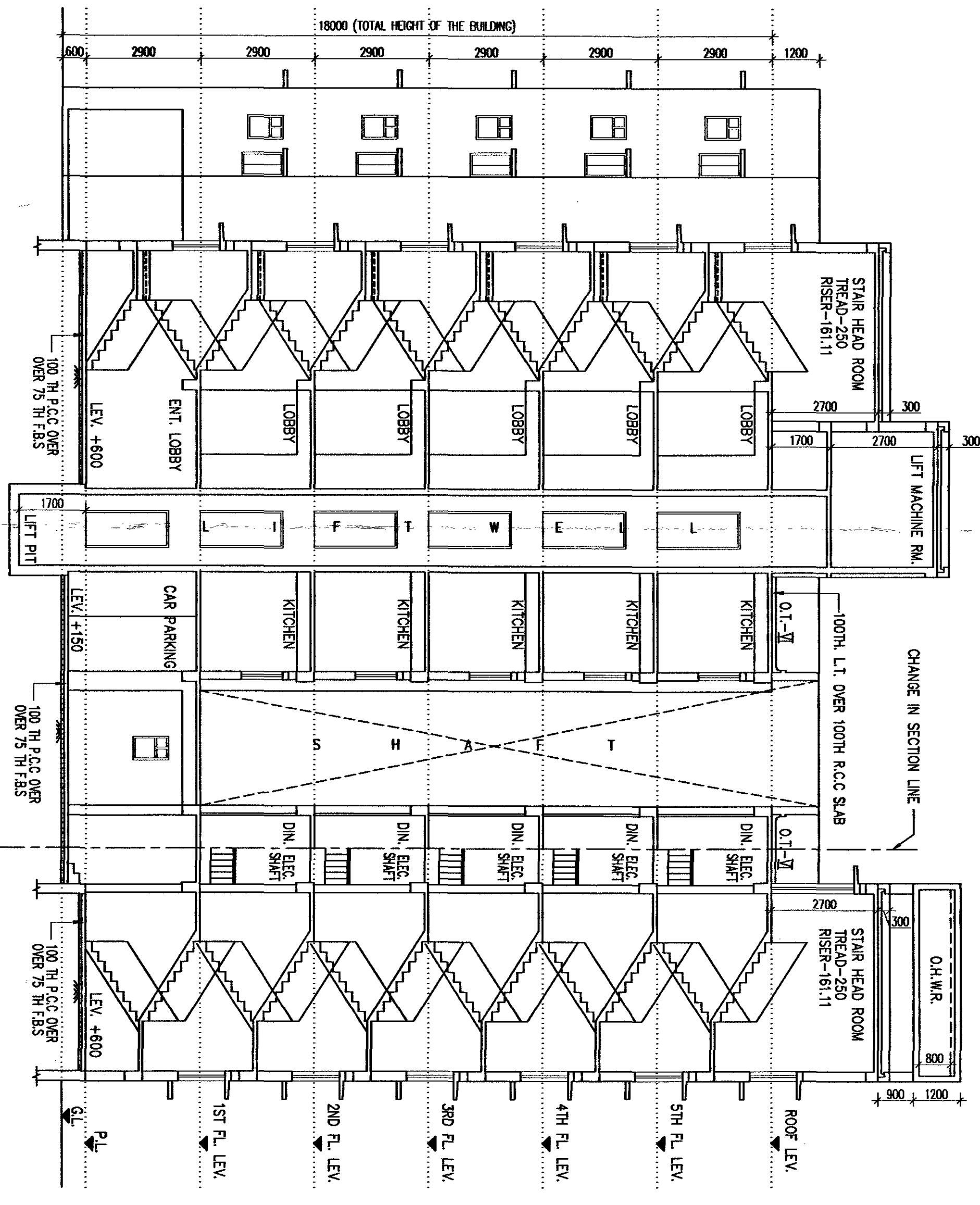

SECTION AT - BB

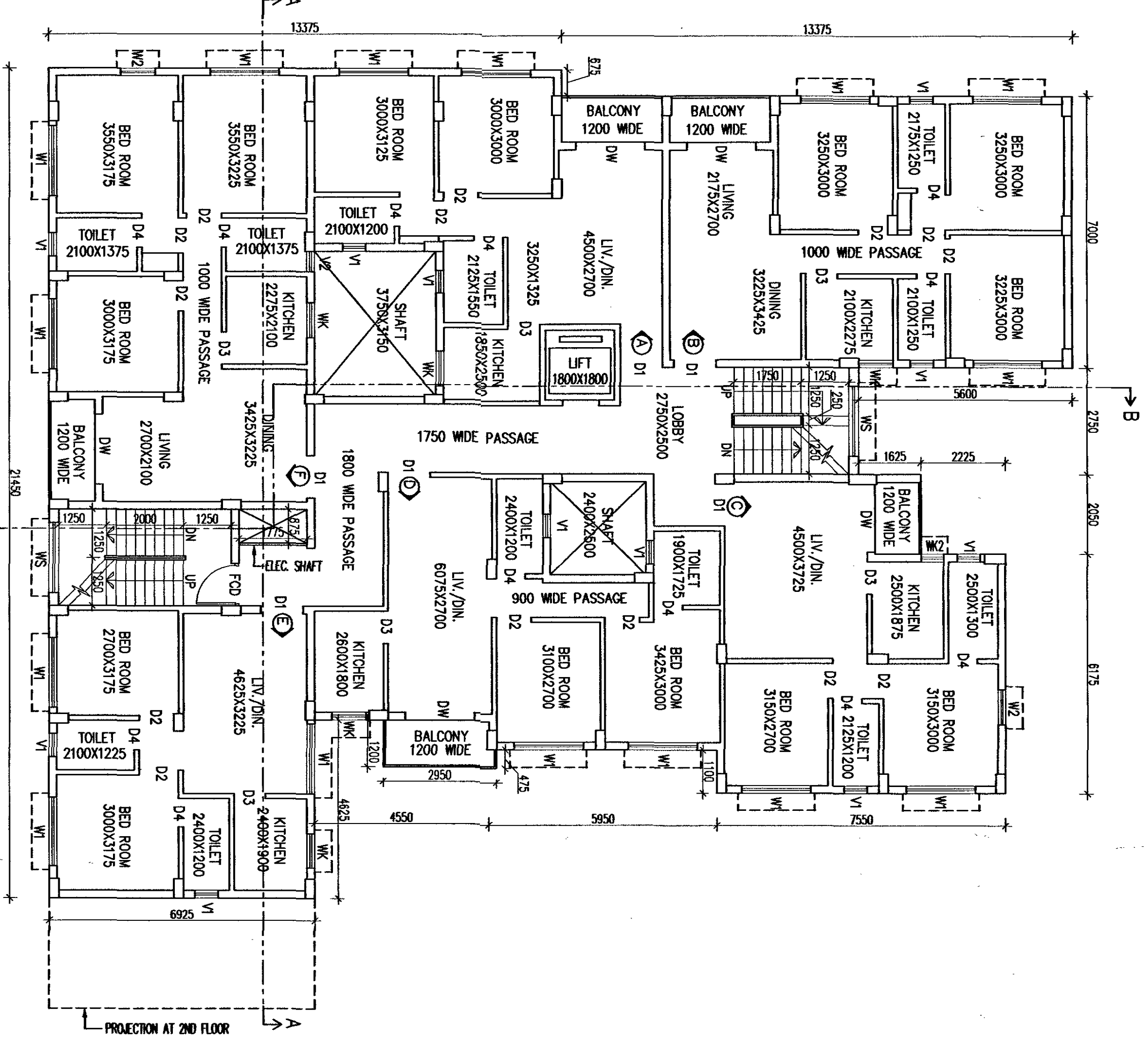

1ST FLOOR PLAN

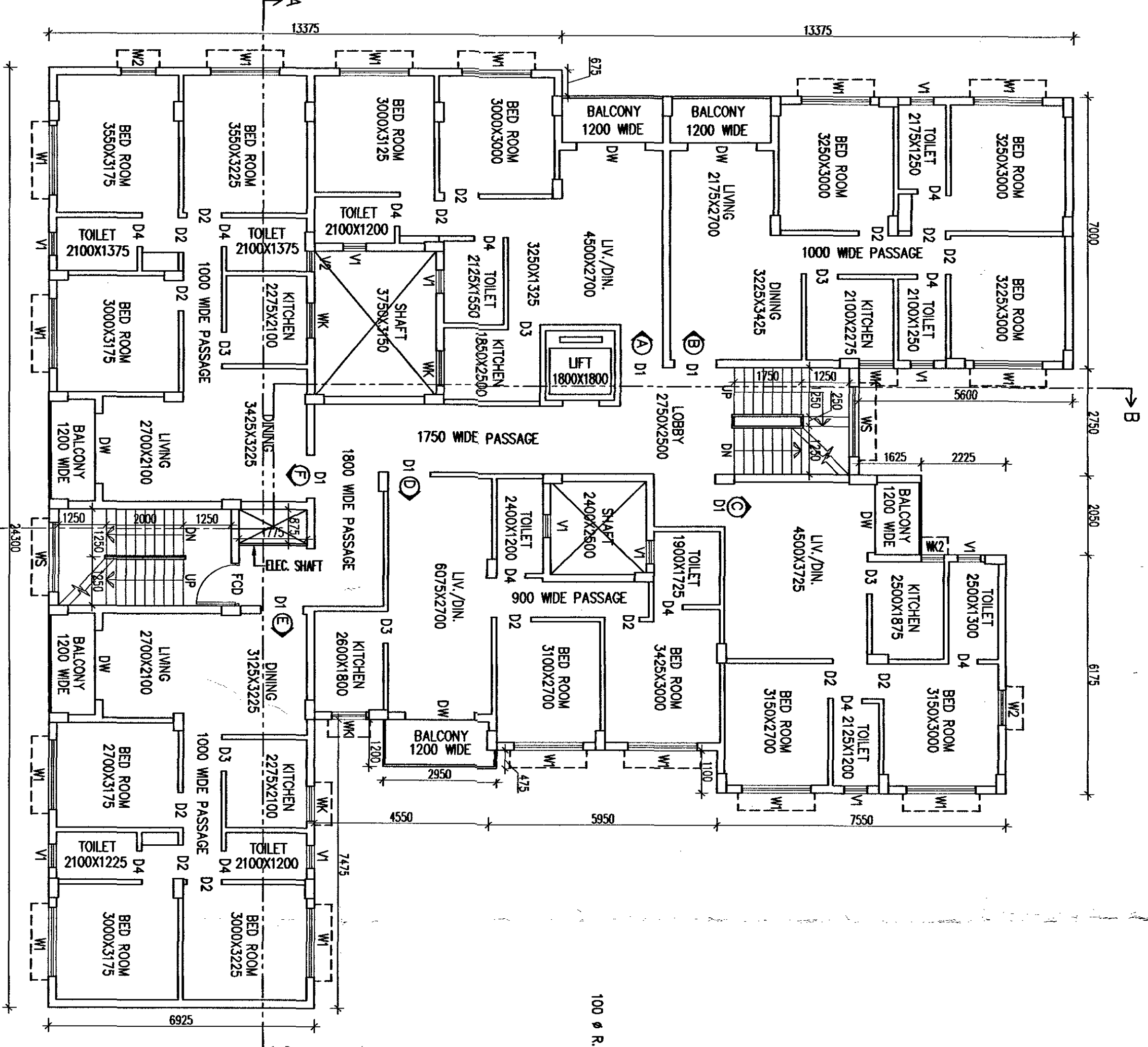

TYPICAL FLOOR PLAN
(L2ND TO 5TH FLOOR)

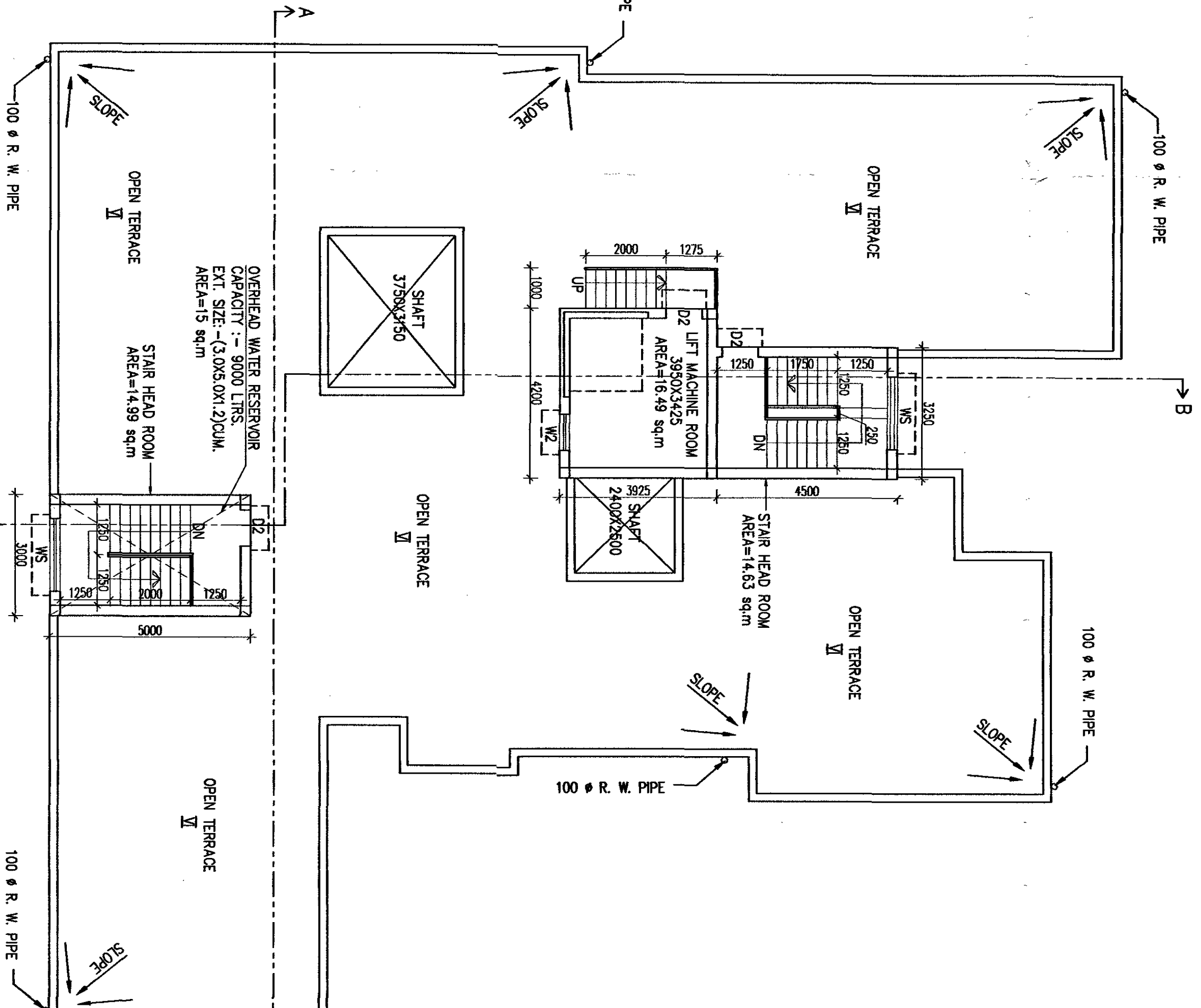

ROOF PLAN

APPROVED COMPLETION PLAN
 C.C. NO. 62-01/24-25 DTE 25/07/24
 SECTIONED DRAWING PLAN NO. 59E 561/20-21
 SANCTION DATE 25/07/24

GENERAL NOTES
 1. ALL DIMENSIONS ARE IN MM.
 2. ALL EXTERNAL WALLS, ZONES, & INTERNAL WALLS ARE 125 & 75 THICK.
 3. ALL MASONRY WORKS ARE BOUND BY CONCRETE/RTCC (1:3) & (1:4) INTERNAL PARTS & STN. & INTERNAL PARTS 10MM.
 4. ALL CONC. GRADE IS 150 (1:1.5).

SCHEDULE OF DOORS & WINDOWS

TYPE	REQUIREMENT	TYPE	REQUIREMENT	TYPE	REQUIREMENT
B1	2000	VE	500	VE	500
B2	2000	VE	500	VE	500
B3	2000	VE	500	VE	500
B4	2000	VE	500	VE	500
B5	2000	VE	500	VE	500
B6	2000	VE	500	VE	500
B7	2000	VE	500	VE	500
B8	2000	VE	500	VE	500
B9	2000	VE	500	VE	500
B10	2000	VE	500	VE	500

STRUCTURE OF OWNER
 CERTIFICATE OF STRUCTURAL STABILITY
 WE HEREBY CERTIFY THAT THE FOUNDATION AND SUPERSTRUCTURE OF THE BUILDING PROPOSED FOR CONSTRUCTION AT THE SITE NO. 1100, KAMARAHATI, NEAR KOTIKATA, 70057 DHAQ NO. NO-4965, LT. NO. 01, MOITZAA, ABADIAHA, KAMARAHATI, P.S. BELGHARIA, WARD NO. 11, DIST. NORTH 24 VES, PRAVOTOLISY, SANCTIONED VIDE B.E. NO. 30/16-17 DATED 19/12/2016, SUBSEQUENTLY REGULARISED VIDE B.P. NO. 36/20-21 DATED 01/04/2021 UNDER KAMARAHATI MUNICIPALITY.

PROJECT INFORMATION
 PROJECT: COMPLETION PLAN OF GARIBADI STORED RESIDENTIAL BUILDING AT 1100, KAMARAHATI, NEAR KOTIKATA, 70057 DHAQ NO. NO-4965, LT. NO. 01, MOITZAA, ABADIAHA, KAMARAHATI, P.S. BELGHARIA, WARD NO. 11, DIST. NORTH 24 VES, PRAVOTOLISY, SANCTIONED VIDE B.E. NO. 30/16-17 DATED 19/12/2016, SUBSEQUENTLY REGULARISED VIDE B.P. NO. 36/20-21 DATED 01/04/2021 UNDER KAMARAHATI MUNICIPALITY.

ARCHITECT
 RAJ ARJUN & ASSOCIATES
 RAJ ARJUN, ARCHITECT
 600, 600 STREET
 KOLKATA - 70

REGISTERED ARCHITECT
 RAJ ARJUN
 RAJ ARJUN & ASSOCIATES
 RAJ ARJUN, ARCHITECT
 600, 600 STREET
 KOLKATA - 70