

FRONT ELEVATION
BLOCK-1

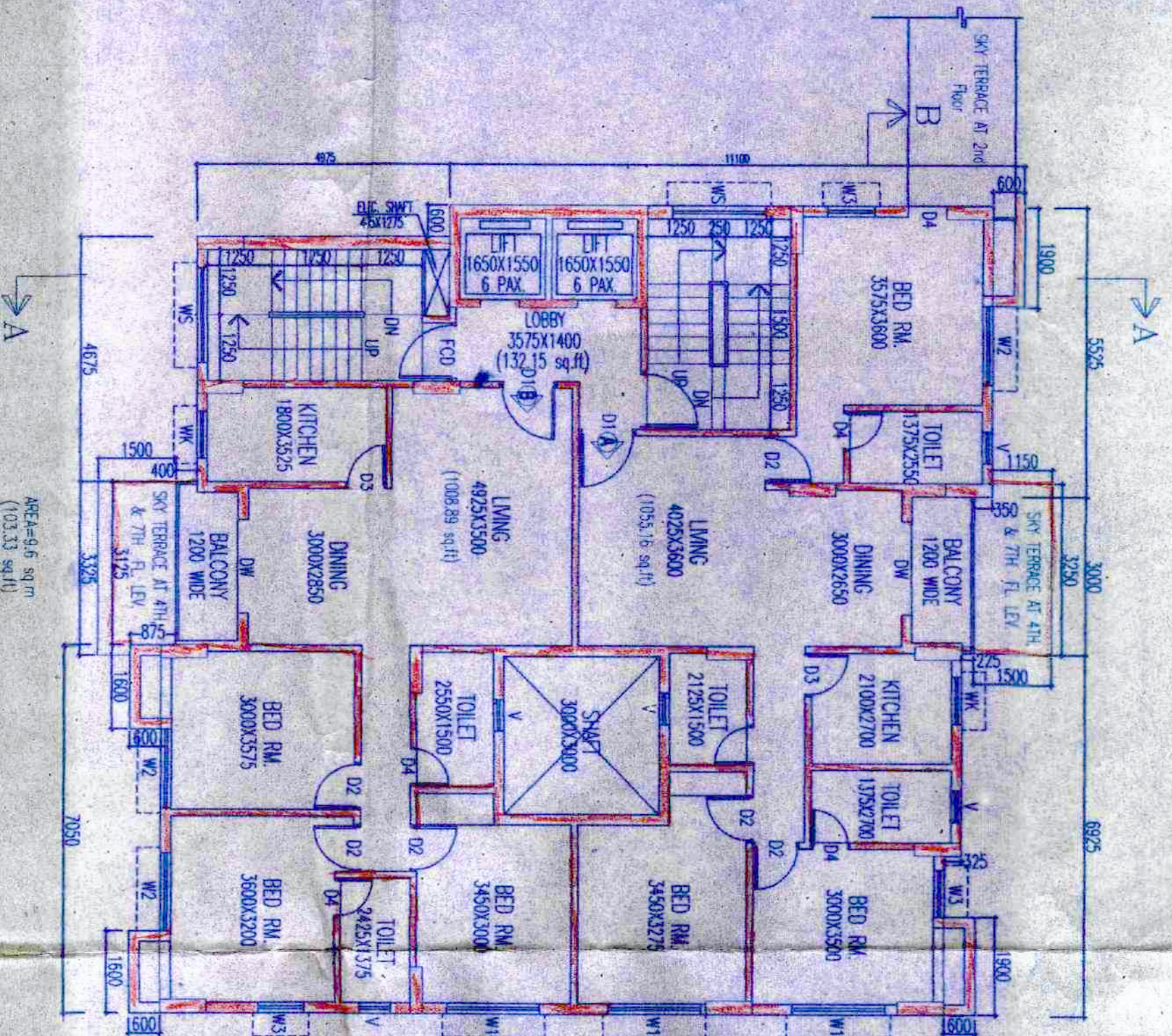

TYPICAL(1ST TO 7TH) FLOOR PLAN
BLOCK-1

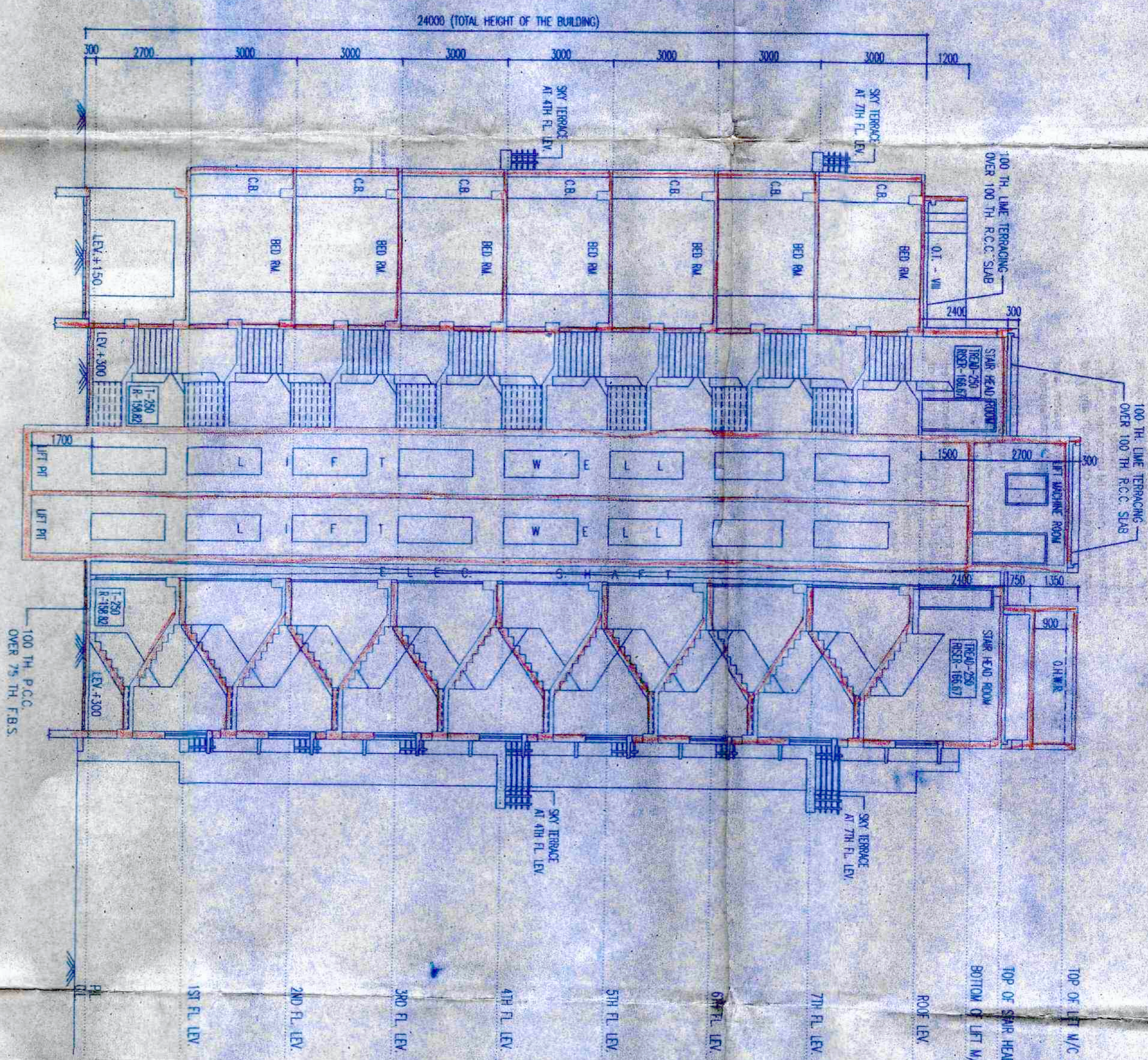

SECTION AT-AA
BLOCK-1

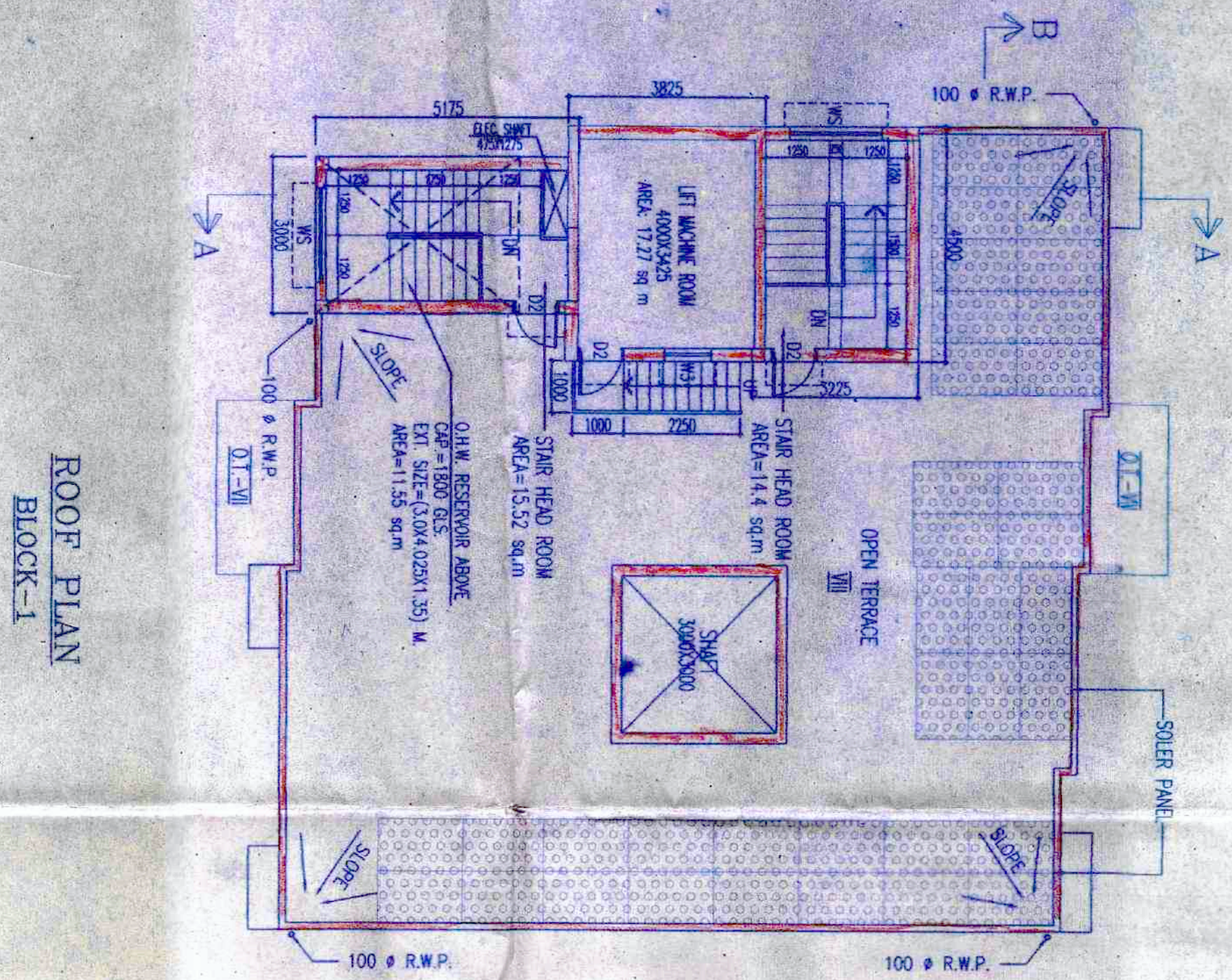

ROOF PLAN
BLOCK-1

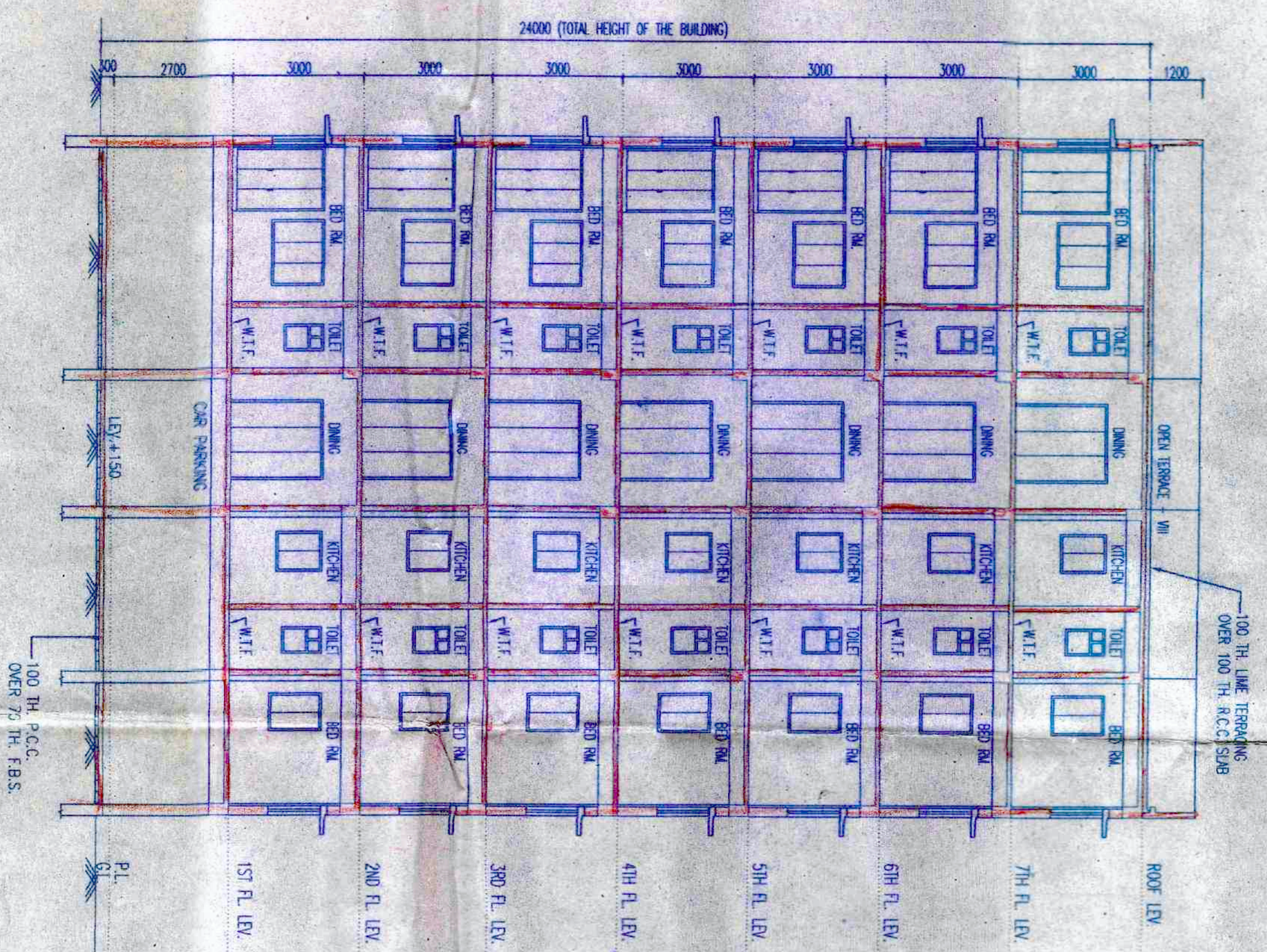

SECTION AT-BB
BLOCK-1

SCHEDULE OF DOORS & WINDOWS			
NO.	TYPE	UNIT	SIZE
01	---	---	---
02	---	---	---
03	---	---	---
04	---	---	---
05	---	---	---
06	---	---	---
07	---	---	---
08	---	---	---
09	---	---	---
10	---	---	---
11	---	---	---
12	---	---	---
13	---	---	---
14	---	---	---
15	---	---	---
16	---	---	---
17	---	---	---
18	---	---	---
19	---	---	---
20	---	---	---
21	---	---	---
22	---	---	---
23	---	---	---
24	---	---	---
25	---	---	---
26	---	---	---
27	---	---	---
28	---	---	---
29	---	---	---
30	---	---	---
31	---	---	---
32	---	---	---
33	---	---	---
34	---	---	---
35	---	---	---
36	---	---	---
37	---	---	---
38	---	---	---
39	---	---	---
40	---	---	---
41	---	---	---
42	---	---	---
43	---	---	---
44	---	---	---
45	---	---	---
46	---	---	---
47	---	---	---
48	---	---	---
49	---	---	---
50	---	---	---
51	---	---	---
52	---	---	---
53	---	---	---
54	---	---	---
55	---	---	---
56	---	---	---
57	---	---	---
58	---	---	---
59	---	---	---
60	---	---	---
61	---	---	---
62	---	---	---
63	---	---	---
64	---	---	---
65	---	---	---
66	---	---	---
67	---	---	---
68	---	---	---
69	---	---	---
70	---	---	---
71	---	---	---
72	---	---	---
73	---	---	---
74	---	---	---
75	---	---	---
76	---	---	---
77	---	---	---
78	---	---	---
79	---	---	---
80	---	---	---
81	---	---	---
82	---	---	---
83	---	---	---
84	---	---	---
85	---	---	---
86	---	---	---
87	---	---	---
88	---	---	---
89	---	---	---
90	---	---	---
91	---	---	---
92	---	---	---
93	---	---	---
94	---	---	---
95	---	---	---
96	---	---	---
97	---	---	---
98	---	---	---
99	---	---	---
100	---	---	---

GENERAL NOTES

1. ALL DIMENSIONS ARE IN MM UNLESS OTHERWISE STATED.
2. FOLLOW N.E.C. - 1984.
3. FINISHED DIMENSION SHOULD BE FOLLOWED.
4. ALL STRUCTURAL WALLS ARE 200MM THICK & ALL INTERIOR WALLS ARE 150MM THICK UNLESS OTHERWISE NOTED.
5. ALL CONCRETE OF ALL R.C.C. MEMBERS ARE M-20 GRADE.
6. ALL REINFORCEMENT SHALL BE F-415 COMPROMISE TO I.S. CODE.
7. DESIGN CODE FOR SOIL REINFORCEMENT FOUNDATION IS M.S.E. CODE.
8. THE BOTTOM OF BEAM UNDER COLUMN WATER RESISTOR SHALL BE 150MM ABOVE FINISHED FLOOR LEVEL.
9. SHEET FOUNDATION SHALL BE 150MM ABOVE FINISHED FLOOR LEVEL.

CERTIFICATE OF OWNER

I, THE OWNER, HAVE READ AND APPROVED THE DRAWINGS AND SPECIFICATIONS AND I HEREBY AUTHORIZE THE ARCHITECT AND ENGINEER TO PROCEED WITH THE WORK AS SHOWN AND NOTED THEREON AND NOT TO BE BOUND BY THESE RULES DURING AND AFTER CONSTRUCTION OF R.C.C. WORK.

DATE: _____

SIGNATURE OF OWNER: _____

CERTIFICATE OF STRUCTURAL ENGINEER

I, THE ENGINEER, HAVE READ AND APPROVED THE DRAWINGS AND SPECIFICATIONS AND I HEREBY AUTHORIZE THE ARCHITECT AND ENGINEER TO PROCEED WITH THE WORK AS SHOWN AND NOTED THEREON AND NOT TO BE BOUND BY THESE RULES DURING AND AFTER CONSTRUCTION OF R.C.C. WORK.

DATE: _____

SIGNATURE OF STRUCTURAL ENGINEER: _____

SIGNATURE OF ARCHITECT

RAJ AGRAWAL, ARCHITECT

DATE: _____

APPROVED SITE PLAN NO. -

RAJ AGRAWAL & ASSOCIATES

DATE: _____

TITLE BLOCK - 1

PROJECT PROPOSED CHILL (33.0 M.) & CATY (33.0 M.) STORED BUILDING AT HOLDING NO. - 86A 6/3, BE-1, MADO NO. - 5 AT MADOA - (GODAPUR), 11, NO. 2, P.S. - AIRPORT (PONDURU RAILWAY), UNDER RAJAHMUNDRU MUNICIPALITY, DIST - NORTH 24 PARAGANAS, R.S. DAG NO. 3506, 3507 & 3508 (PART).

DATE	JOB NO.	SCALE	CHECKED	SHEET NO.
2014	ARCH/2014/01	1:100	RAJ AGRAWAL	2 OF 3
2014	ARCH/2014/01	1:100	RAJ AGRAWAL	2 OF 3

①

Valid 15/07/2015
Up to 15/07/2015

Checked by
[Signature]
Executive Engineer
Baramahal Municipal Corporation

CHECKED BY
[Signature]
Executive Engineer
Baramahal Municipal Corporation

ANY DEVIATION SHALL
MEAN DEMOLITION
APPROVED
Baramahal Municipal Corporation
Puducherry, Karaikal-700106

PARTY'S COPY

Building Plan No. 15R/143
Date 27/07/2015
Project No. 15R/143
Area 20.07 Sq. Mts

- 1) Approved Subject: Baramahal Municipal Corporation shall be satisfied.
- 2) The location of water shall be made, check ground & covered reservoir.
- 3) The location of water supply lines shall be made, check ground & covered reservoir.
- 4) The location of water supply lines shall be made, check ground & covered reservoir.
- 5) Before starting any construction it should be satisfied that the 300' dimension conforms conditions as proposed and all the required documents shall be submitted by turning of building permit etc. without prior permission.
- 6) The location of water supply lines shall be made, check ground & covered reservoir.
- 7) The location of water supply lines shall be made, check ground & covered reservoir.

Checked by
[Signature]
Executive Engineer
Baramahal Municipal Corporation