

FRONT ELEVATION
BLOCK-2

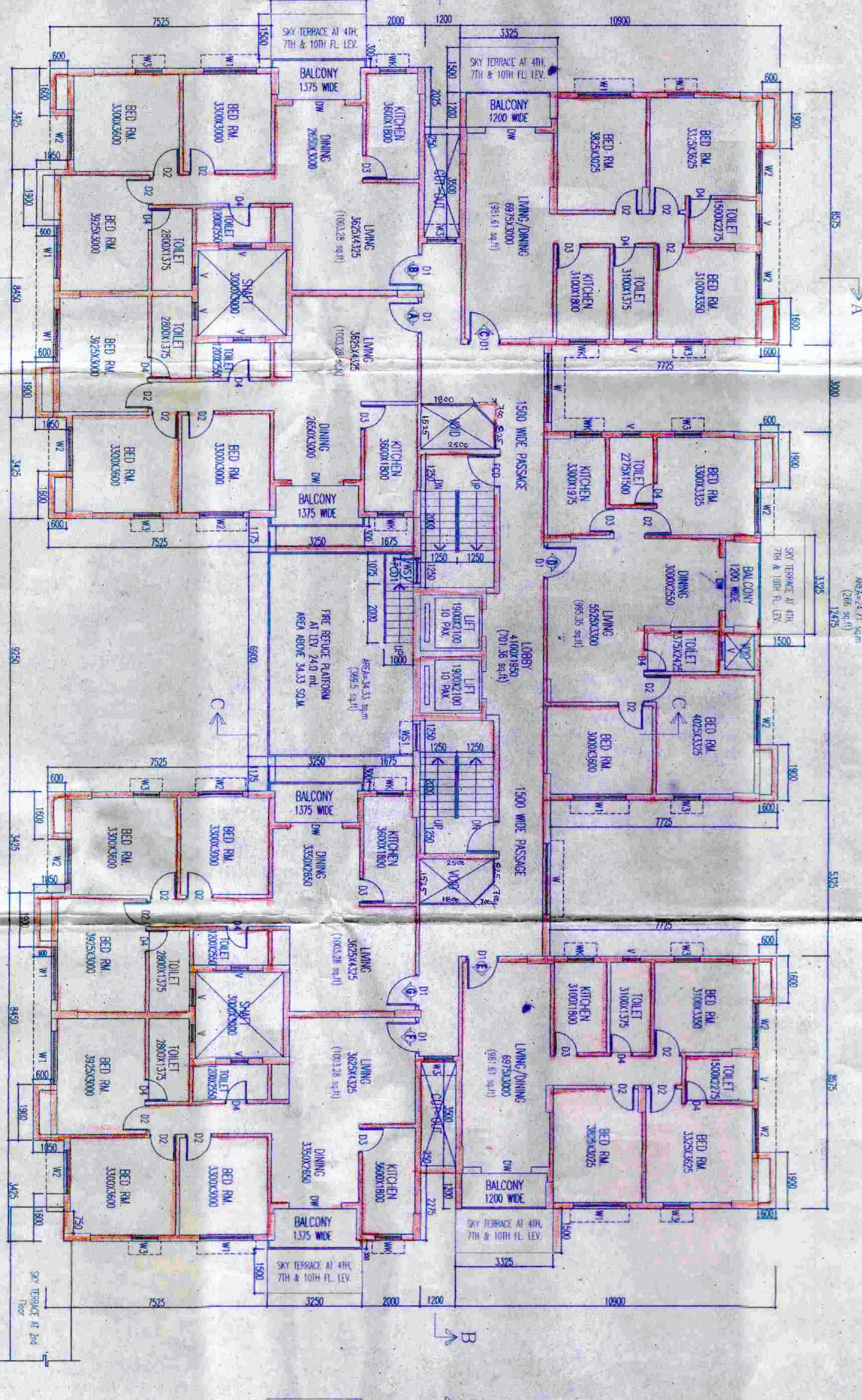

TYPICAL (1ST TO 10TH) FLOOR PLAN
BLOCK-2

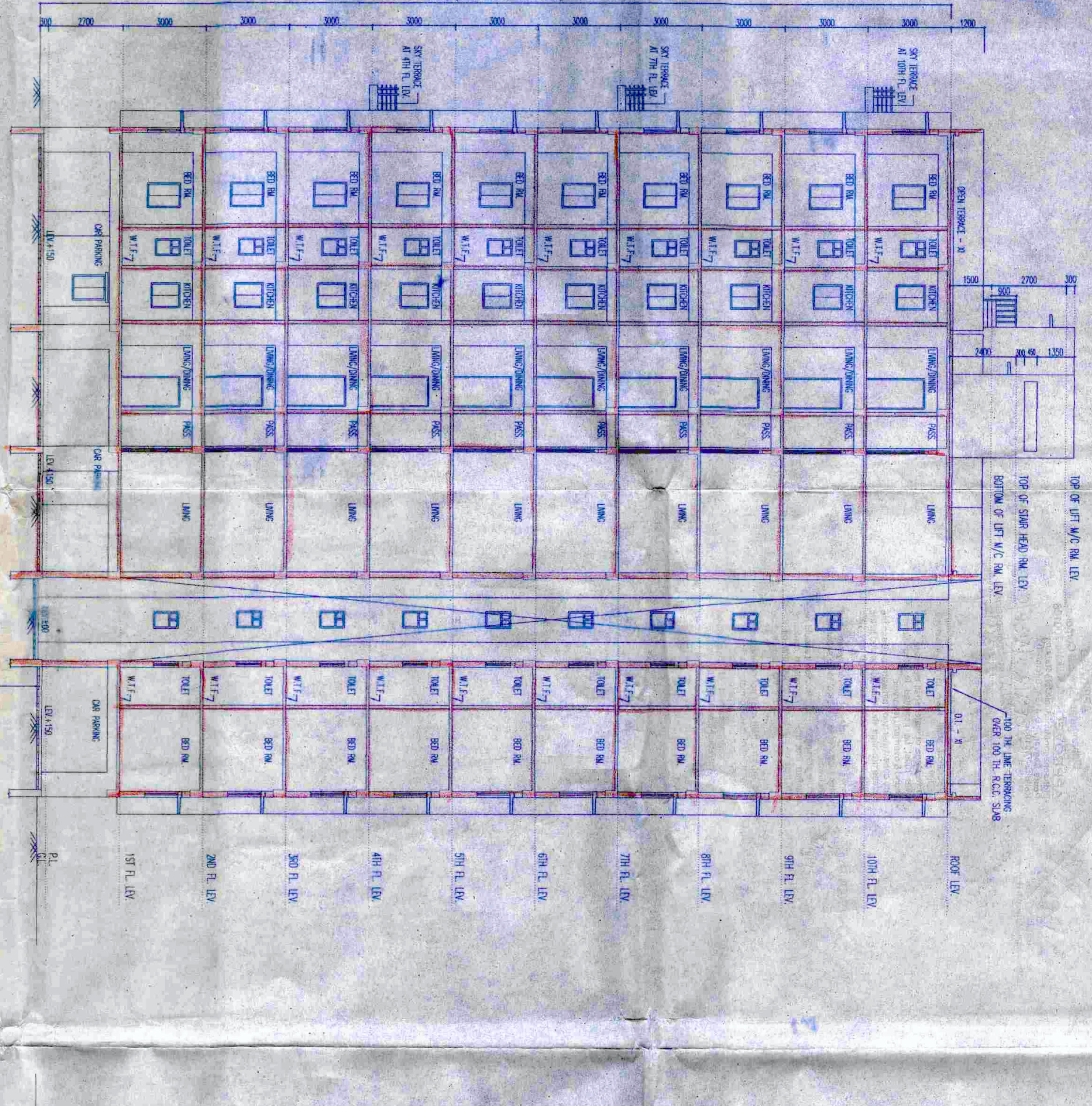

SECTION AT-A-A
BLOCK-2

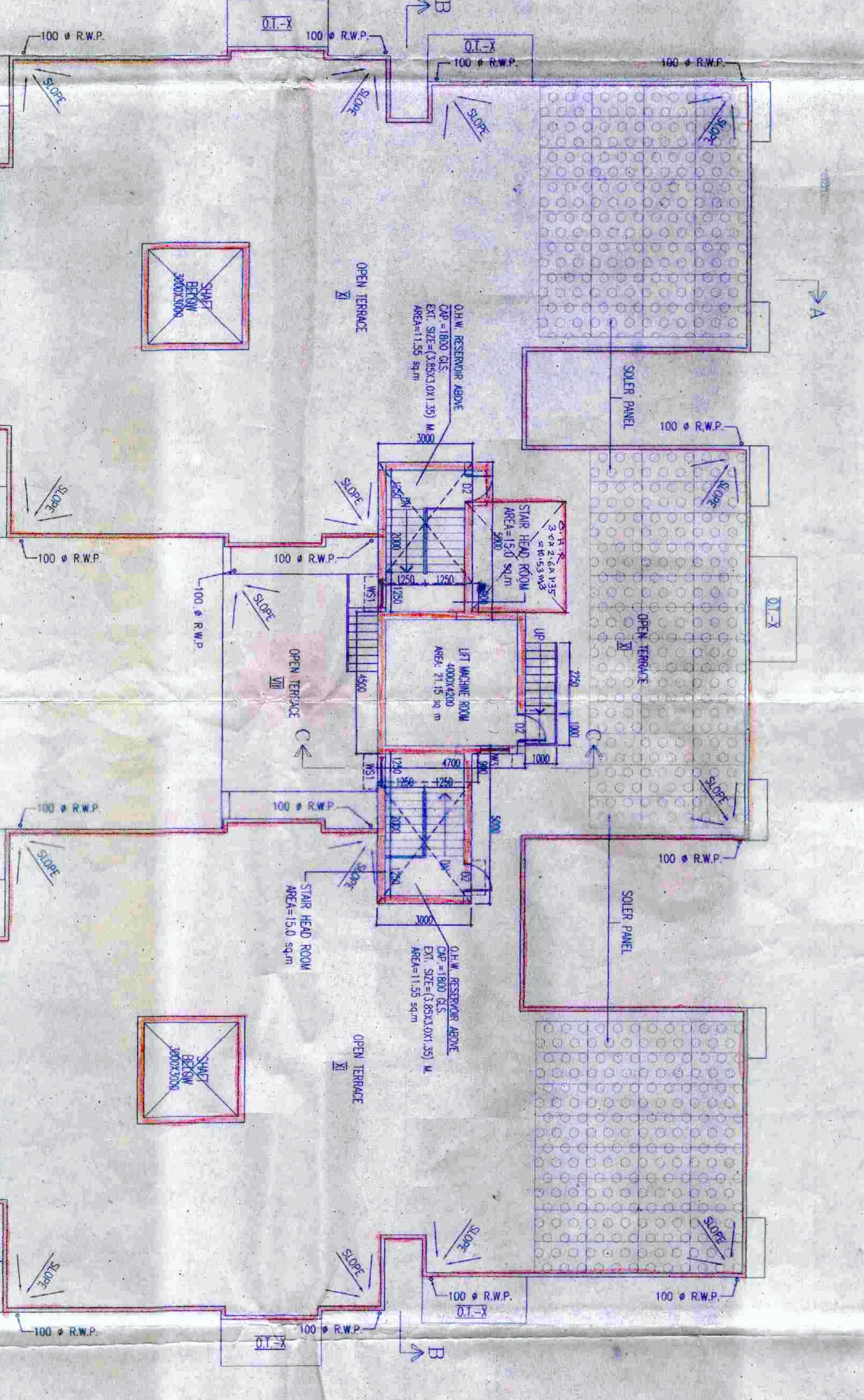

ROOF PLAN
BLOCK-2

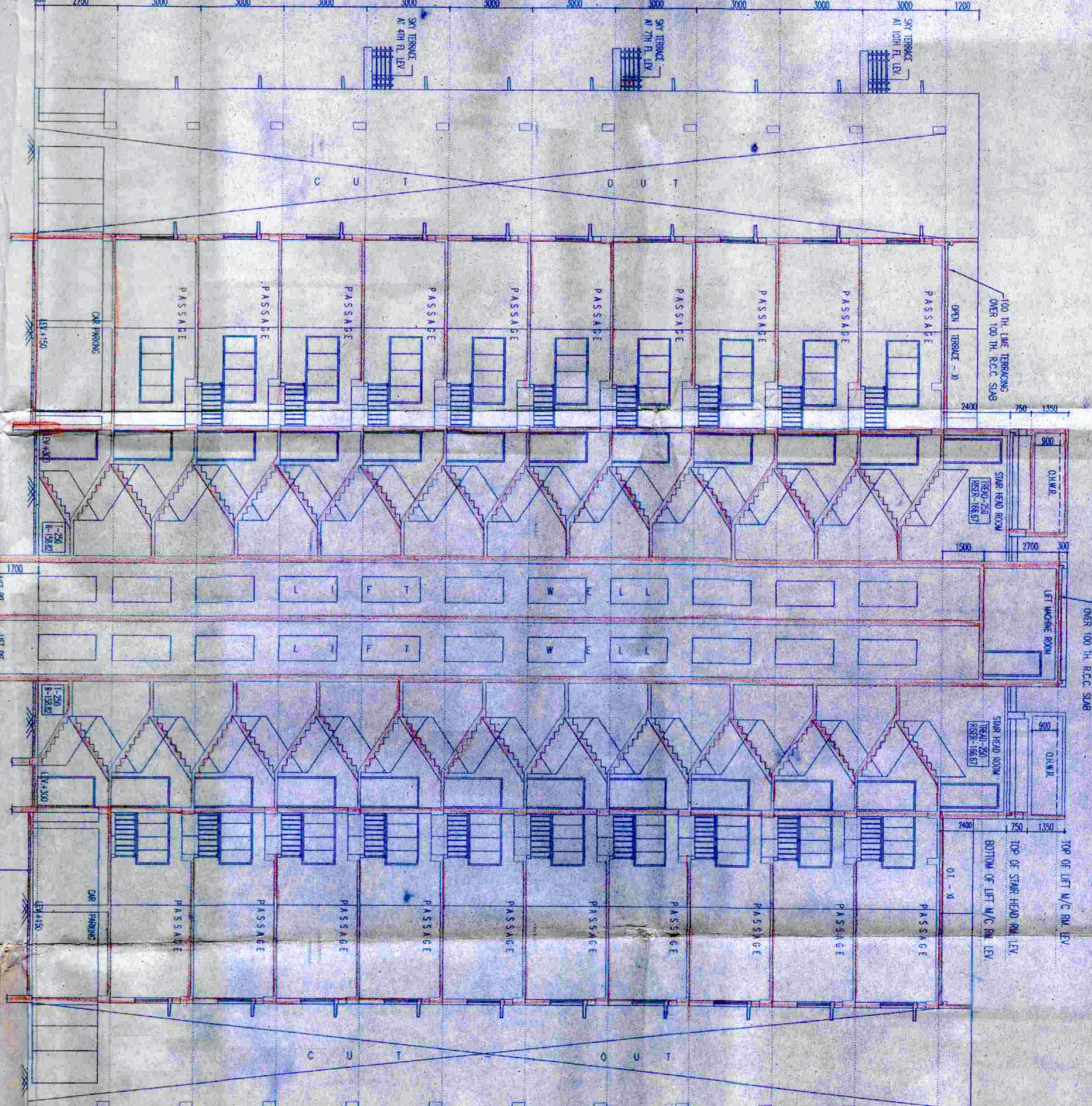

SECTION AT-B-B
BLOCK-2

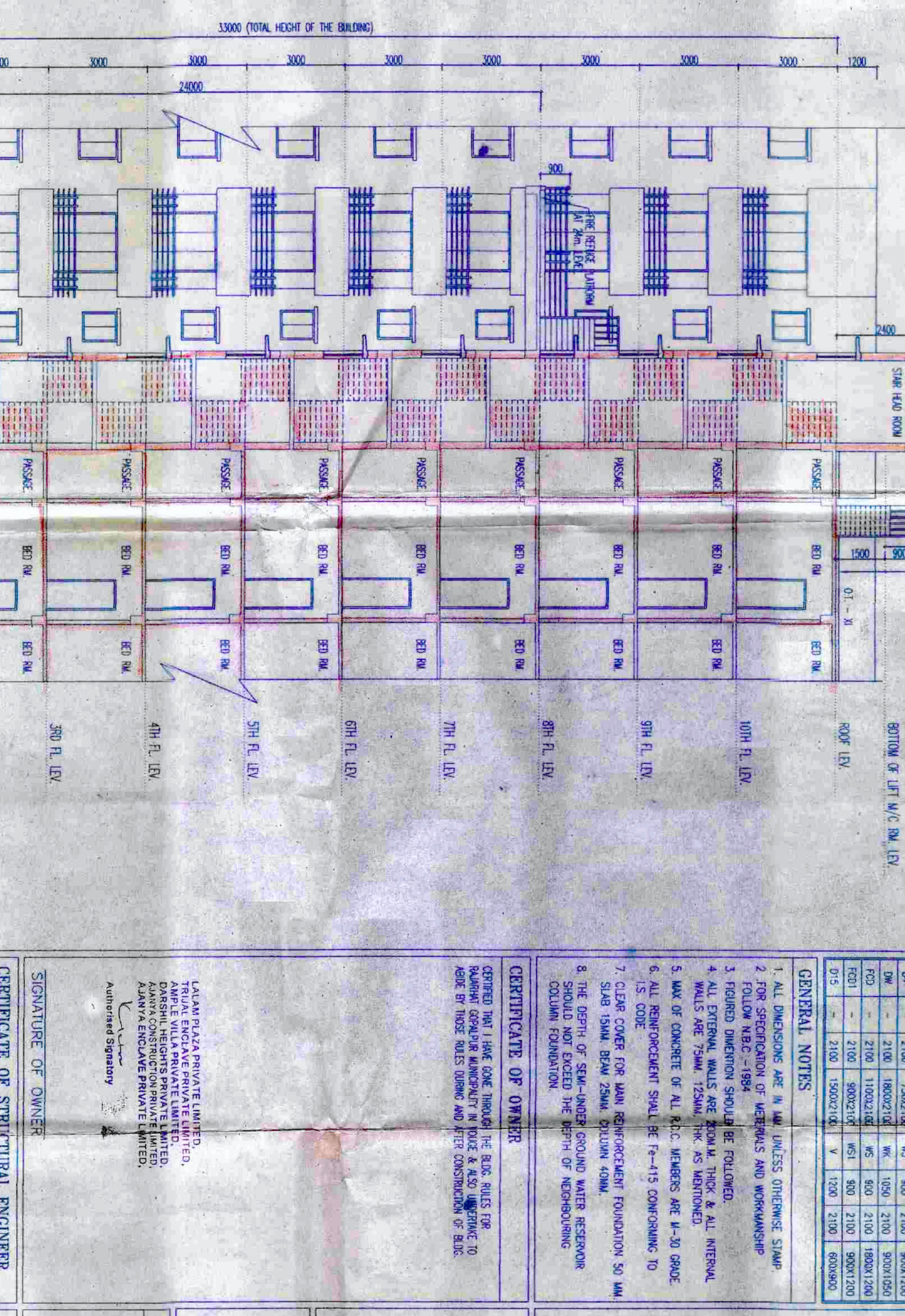

SECTION AT-C-C
BLOCK-2

SCHEDULE OF DOORS & WINDOWS

NO.	SYMBOL	TYPE	QTY	UNIT	TOTAL
01	1-100	WOOD DOOR	100	DOOR	100.00
02	2-100	WOOD WINDOW	100	WINDOW	100.00
03	3-100	WOOD WINDOW	100	WINDOW	100.00
04	4-100	WOOD WINDOW	100	WINDOW	100.00
05	5-100	WOOD WINDOW	100	WINDOW	100.00
06	6-100	WOOD WINDOW	100	WINDOW	100.00
07	7-100	WOOD WINDOW	100	WINDOW	100.00
08	8-100	WOOD WINDOW	100	WINDOW	100.00
09	9-100	WOOD WINDOW	100	WINDOW	100.00
10	10-100	WOOD WINDOW	100	WINDOW	100.00

- GENERAL NOTES**
1. ALL DIMENSIONS ARE IN MILLIMETERS UNLESS OTHERWISE SHOWN.
 2. FINISH SPECIFICATIONS OF MATERIALS AND WORKMANSHIP.
 3. FINISHED SURFACES SHOULD BE FINISHED.
 4. ALL EXTERNAL WALLS ARE TO BE CONCRETE WITH A 1:2:4 MORTAR.
 5. WALL OF CONCRETE IS TO BE FINISHED WITH A 1:2:4 MORTAR.
 6. ALL REINFORCEMENT SHALL BE IN ACCORDANCE TO S.S. CODE.
 7. S.S. CODE FOR ALL REINFORCEMENT TO BE USED SHALL BE IN ACCORDANCE TO S.S. CODE.
 8. THE TYPE OF STEEL TO BE USED SHALL BE IN ACCORDANCE TO S.S. CODE.

CERTIFICATE OF OWNER

I, the undersigned, hereby certify that the above is a true and correct copy of the original drawings as submitted to me for my approval and that I have no objection to the same being used for the construction of the building described therein.

Signature: _____
Name: _____
Position: _____

CERTIFICATE OF ARCHITECTURAL ENGINEER

I, the undersigned, hereby certify that the above drawings were prepared by me or under my direct supervision and that I am a duly licensed Architectural Engineer in the State of Florida.

Signature: _____
Name: _____
Registration No.: _____

PROJECT INFORMATION

PROJECT: ST. JOSEPH'S HOSPITAL, 1001 W. 10TH ST., MIAMI, FLORIDA

OWNER: ST. JOSEPH'S HOSPITAL, 1001 W. 10TH ST., MIAMI, FLORIDA

ARCHITECT: J.M. GARDNER & ASSOCIATES, 1001 W. 10TH ST., MIAMI, FLORIDA

DATE: 1964

SCALE: AS SHOWN

STATUS: PRELIMINARY

2
PART 1'S COPY

**ANNUNCIATION PERMITS
MEAN DEMOLITION**

ABR50010
Eduwanger Municipal Corporation
Permit No. 1561/88/14-15 R (2/83)

Project: 1561/88/14-15 R
Date: 15/12/82

CHECKED BY:
[Signature]

Eduwanger Municipal Corporation
[Signature]

- 1) Existing plans for Demolition Municipal Corporation.
- 2) Details of work shall be made available to the Council.
- 3) From time to time the Council shall be kept advised of the progress of the work.
- 4) All existing structural steel, girders and beams shall be removed and the site shall be cleared of all debris.
- 5) All existing foundations shall be removed and the site shall be cleared of all debris.
- 6) All existing foundations shall be removed and the site shall be cleared of all debris.
- 7) All existing foundations shall be removed and the site shall be cleared of all debris.