

**SCHEDULE OF DOORS & WINDOWS**

TYPE	NO.	SIZE	LEVEL	NO.	LEVEL	NO.
1	10	1000x2100	1	10	1000x2100	10
2	10	1000x2100	1	10	1000x2100	10
3	10	1000x2100	1	10	1000x2100	10
4	10	1000x2100	1	10	1000x2100	10
5	10	1000x2100	1	10	1000x2100	10
6	10	1000x2100	1	10	1000x2100	10
7	10	1000x2100	1	10	1000x2100	10
8	10	1000x2100	1	10	1000x2100	10
9	10	1000x2100	1	10	1000x2100	10
10	10	1000x2100	1	10	1000x2100	10

**GENERAL NOTES**

- ALL DIMENSIONS ARE IN MILLIMETERS UNLESS OTHERWISE STATED.
- FOR THE LOCATION OF MATERIALS AND WORKMANSHIP.
- FOR THE LOCATION OF MATERIALS AND WORKMANSHIP.
- FOR THE LOCATION OF MATERIALS AND WORKMANSHIP.
- FOR THE LOCATION OF MATERIALS AND WORKMANSHIP.
- FOR THE LOCATION OF MATERIALS AND WORKMANSHIP.
- FOR THE LOCATION OF MATERIALS AND WORKMANSHIP.
- FOR THE LOCATION OF MATERIALS AND WORKMANSHIP.
- FOR THE LOCATION OF MATERIALS AND WORKMANSHIP.
- FOR THE LOCATION OF MATERIALS AND WORKMANSHIP.

**CERTIFICATE OF OWNER**

I, the undersigned, hereby certify that the above described building is to be used for the purpose of a **WAREHOUSE** and that the same is to be used for the purpose of a **WAREHOUSE** and that the same is to be used for the purpose of a **WAREHOUSE**.

**CERTIFICATE OF THE ENGINEER**

I, the undersigned, hereby certify that the above described building is to be used for the purpose of a **WAREHOUSE** and that the same is to be used for the purpose of a **WAREHOUSE** and that the same is to be used for the purpose of a **WAREHOUSE**.

**SIGNATURE OF OWNER**

*[Signature]*

**SIGNATURE OF ENGINEER**

*[Signature]*

**REGISTERED PROFESSIONAL ENGINEER**

REGISTERED PROFESSIONAL ENGINEER  
 CIVIL ENGINEERING  
 1000 STREET (2ND FLOOR) SUITE 101  
 SAN FRANCISCO, CALIFORNIA 94102

**REGISTERED PROFESSIONAL ARCHITECT**

REGISTERED PROFESSIONAL ARCHITECT  
 1000 STREET (2ND FLOOR) SUITE 101  
 SAN FRANCISCO, CALIFORNIA 94102

**REGISTERED PROFESSIONAL MECHANICAL ENGINEER**

REGISTERED PROFESSIONAL MECHANICAL ENGINEER  
 1000 STREET (2ND FLOOR) SUITE 101  
 SAN FRANCISCO, CALIFORNIA 94102

**REGISTERED PROFESSIONAL ELECTRICAL ENGINEER**

REGISTERED PROFESSIONAL ELECTRICAL ENGINEER  
 1000 STREET (2ND FLOOR) SUITE 101  
 SAN FRANCISCO, CALIFORNIA 94102

**REGISTERED PROFESSIONAL PLUMBING AND HEATING ENGINEER**

REGISTERED PROFESSIONAL PLUMBING AND HEATING ENGINEER  
 1000 STREET (2ND FLOOR) SUITE 101  
 SAN FRANCISCO, CALIFORNIA 94102

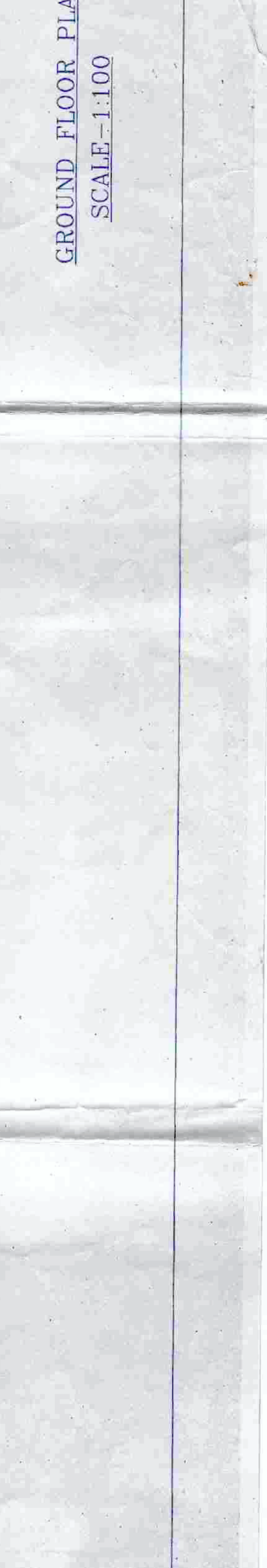
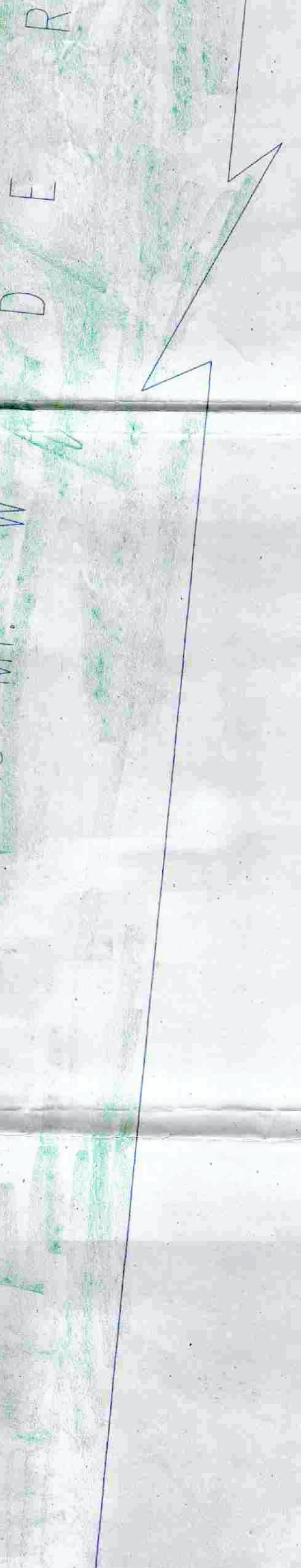
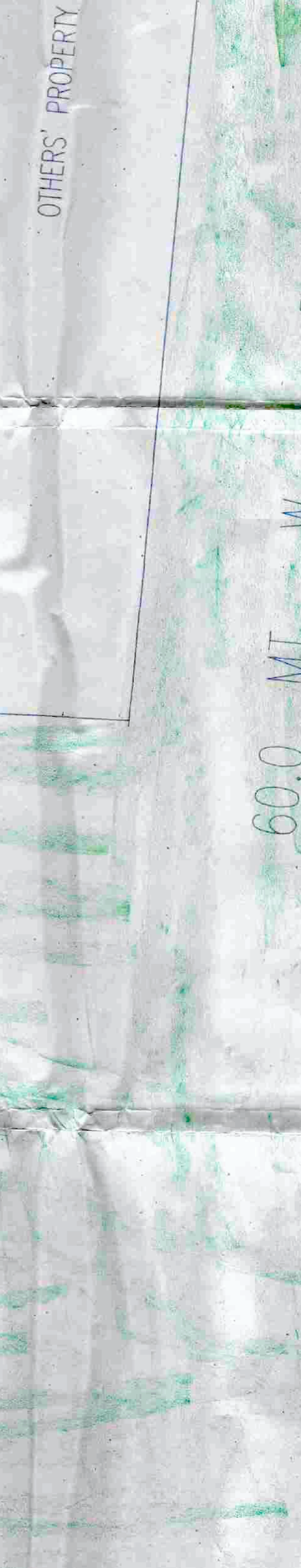
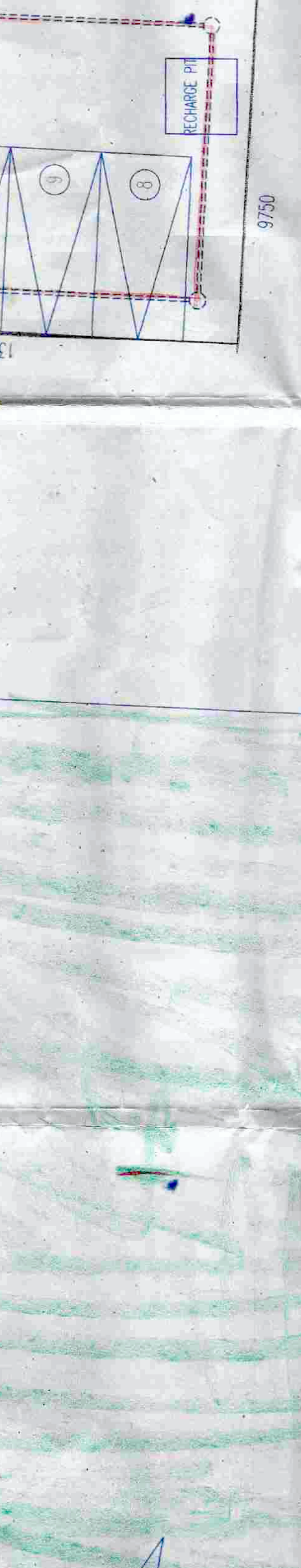
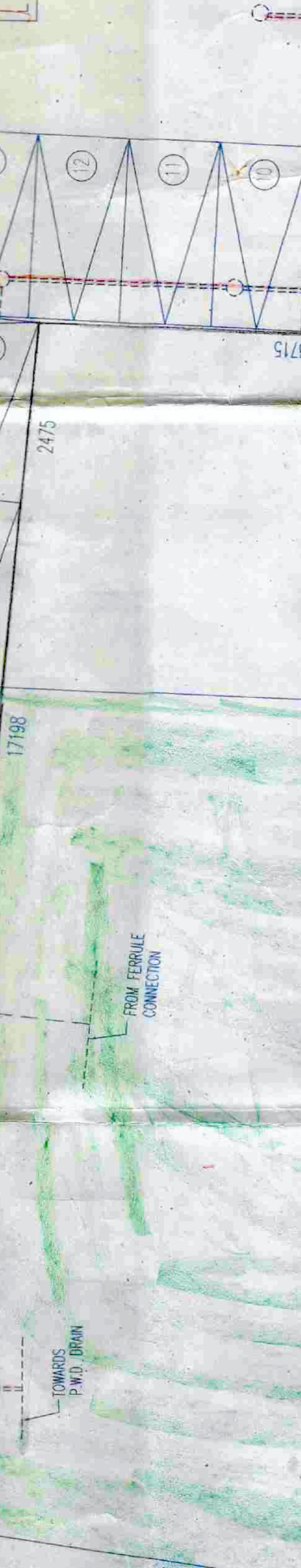
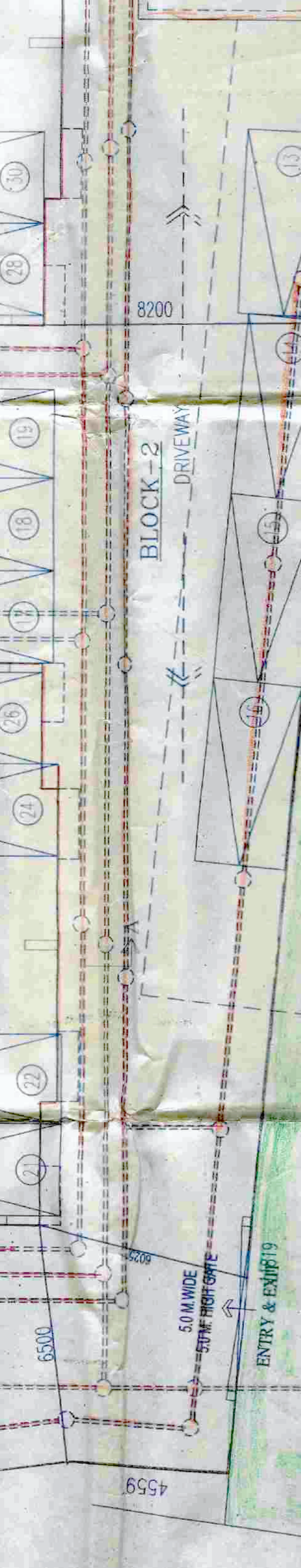
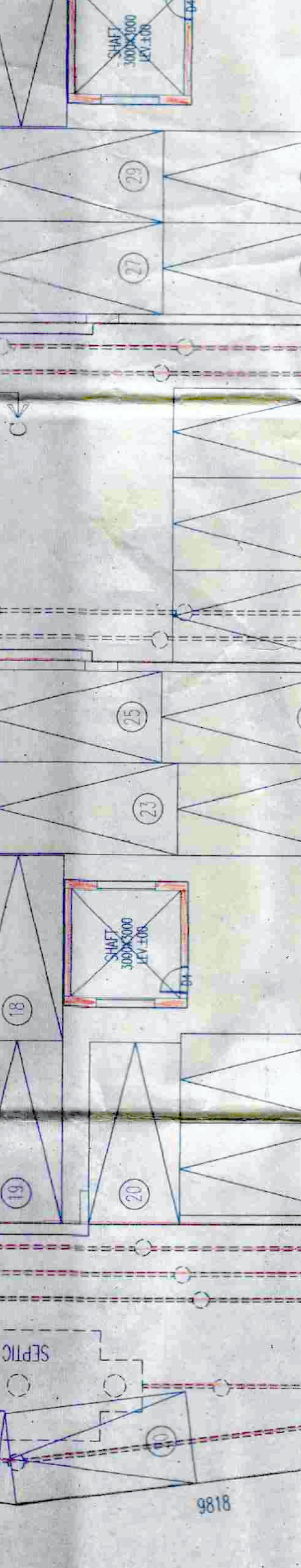
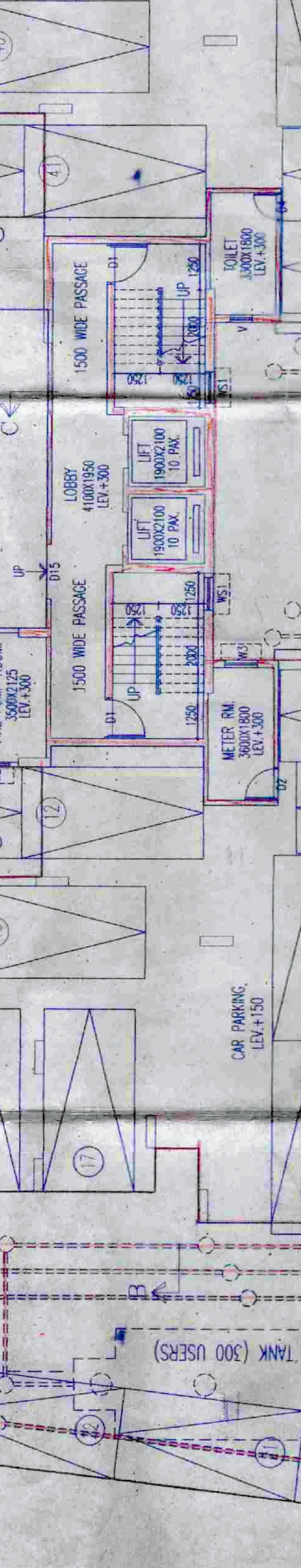
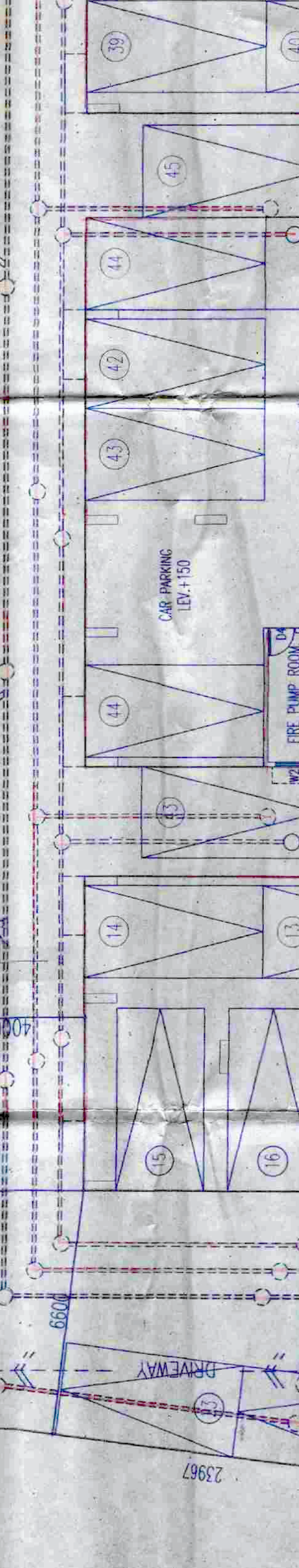
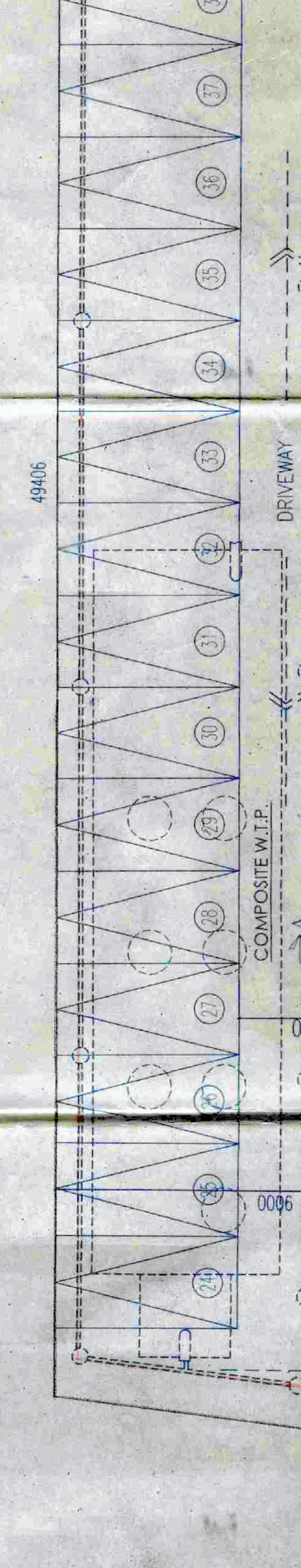
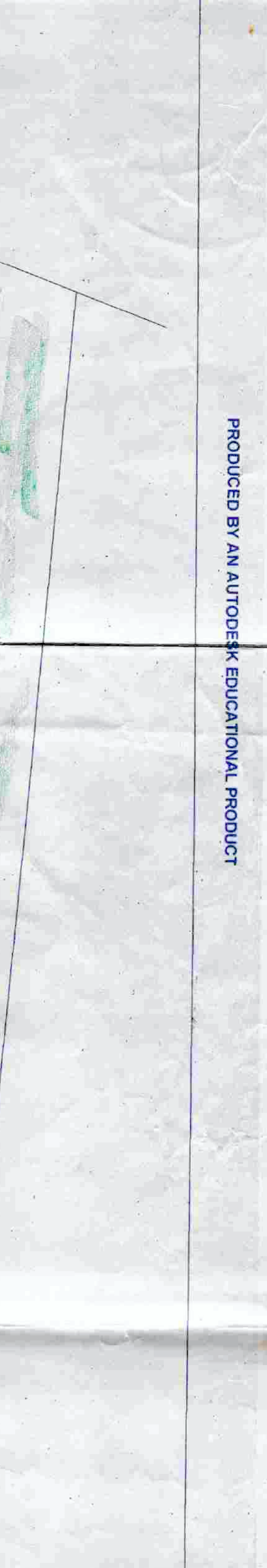
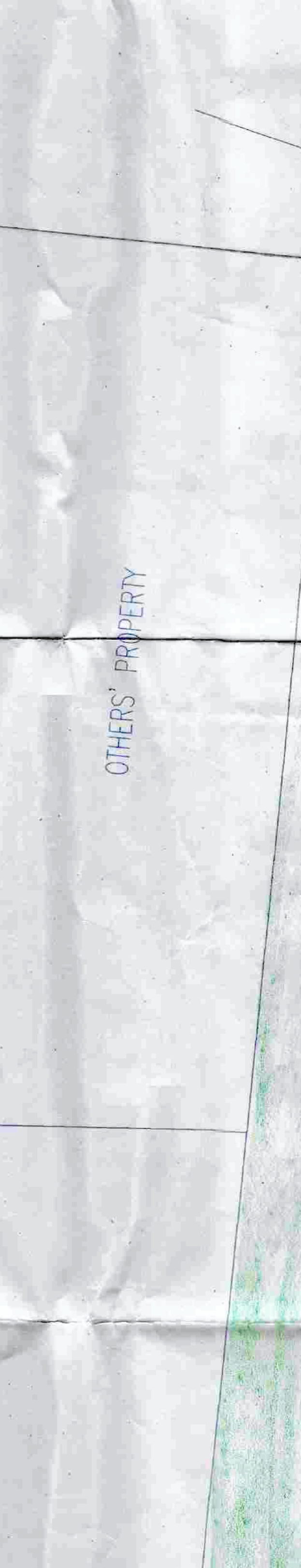
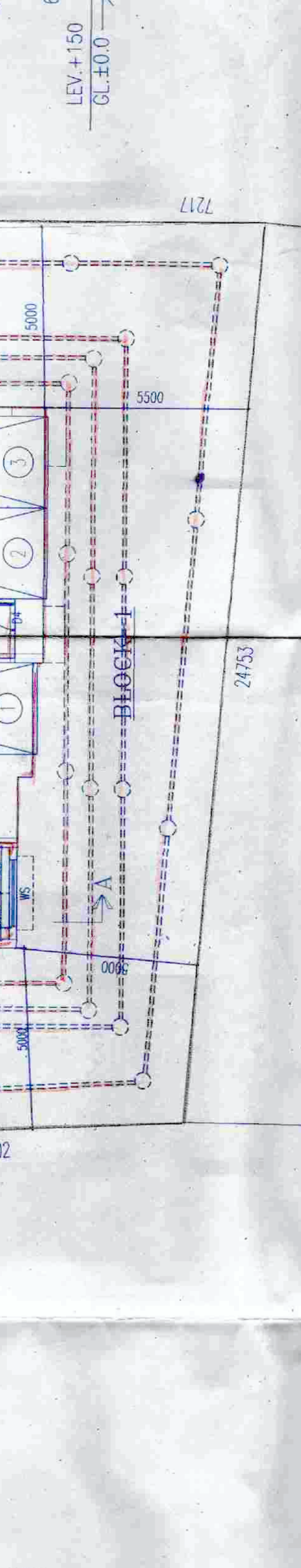
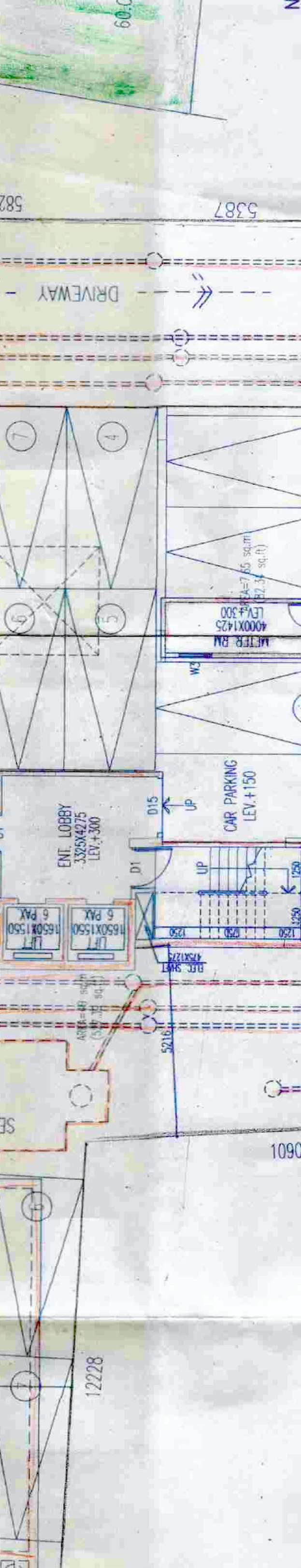
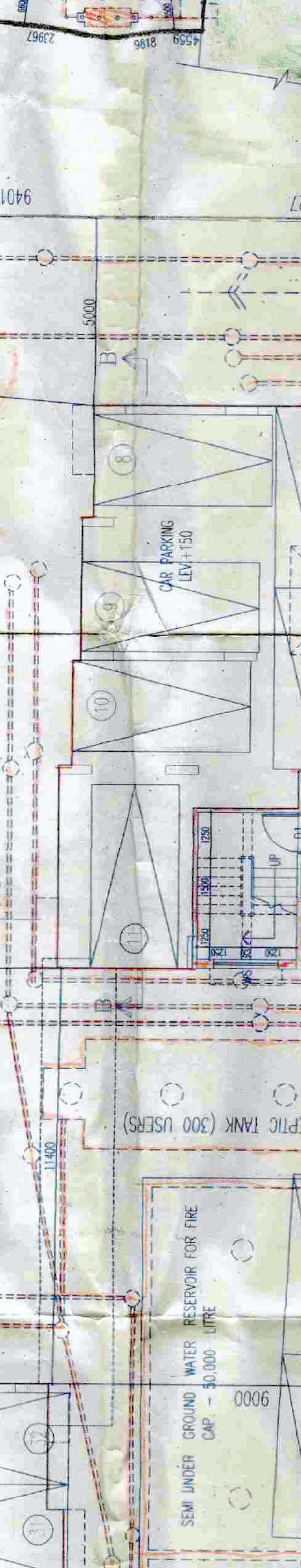
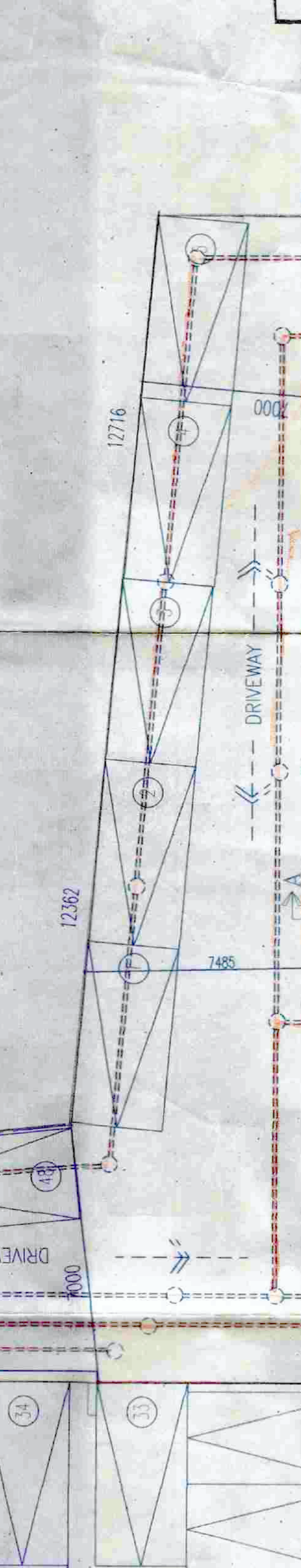
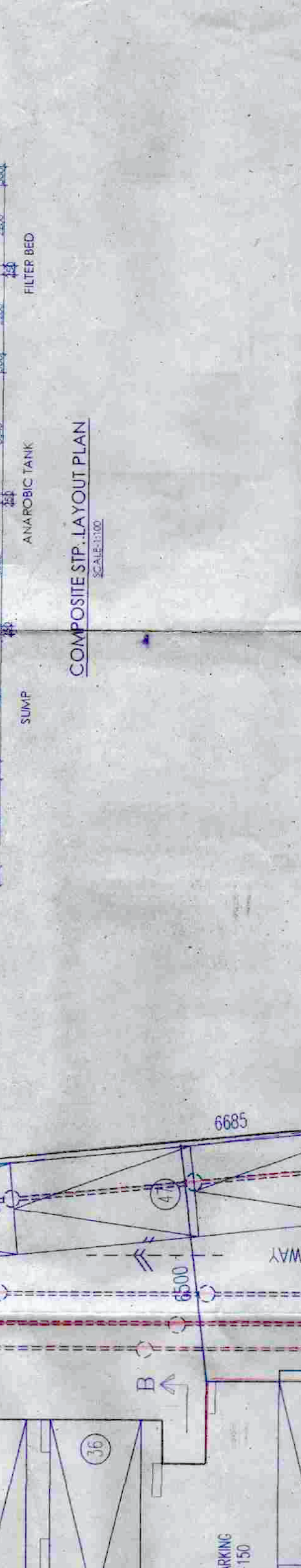
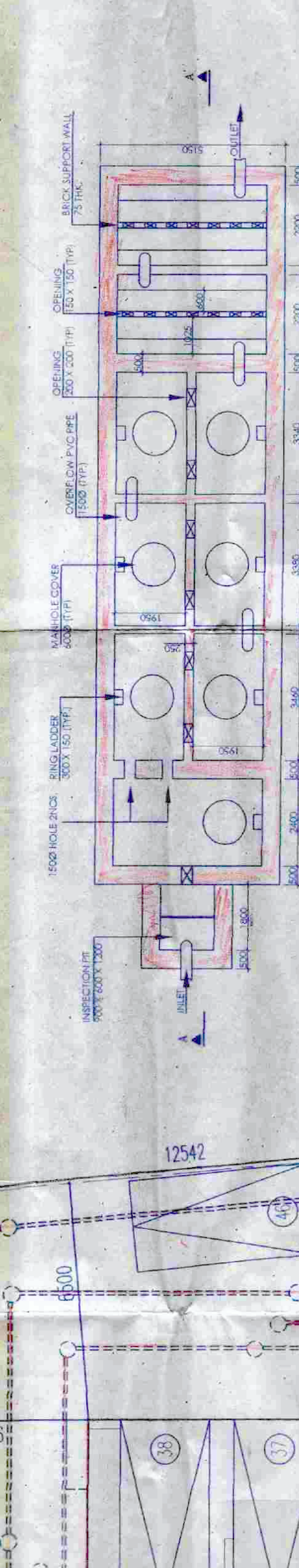
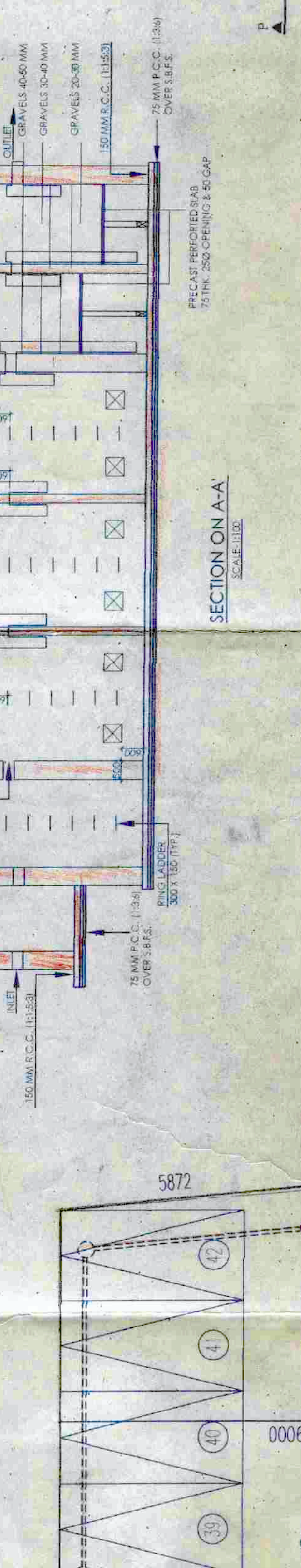
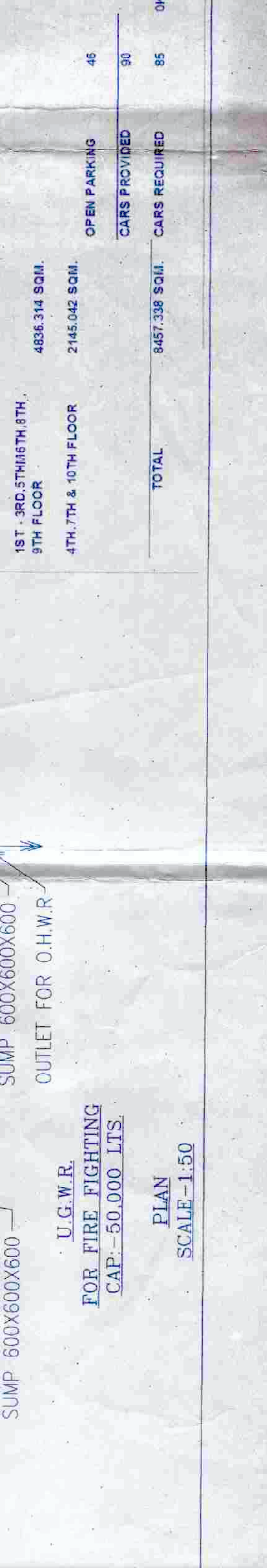
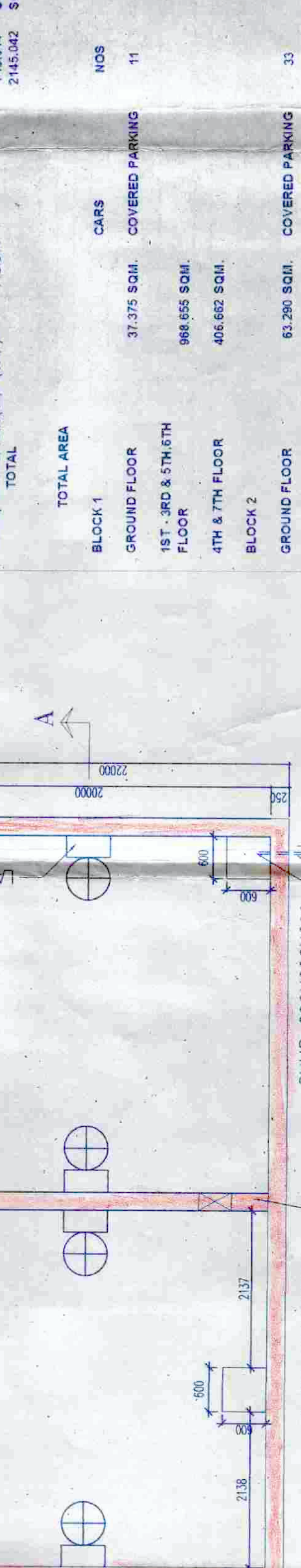
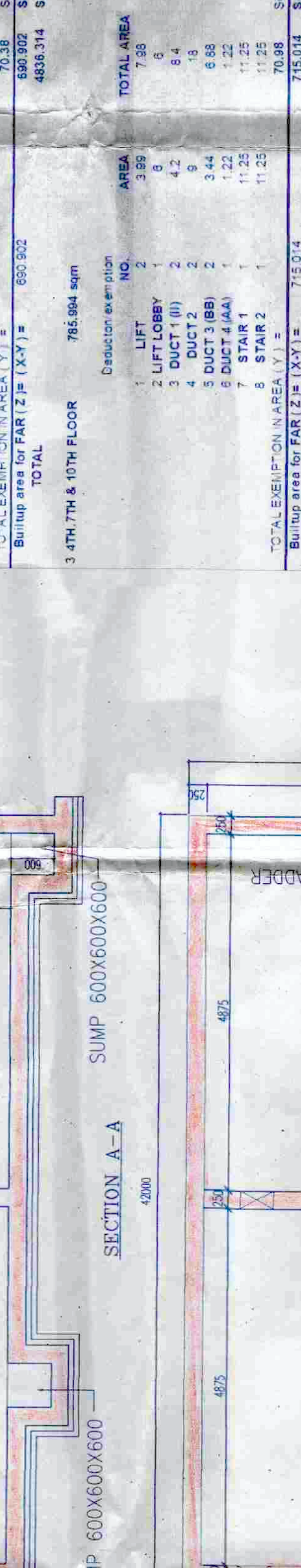
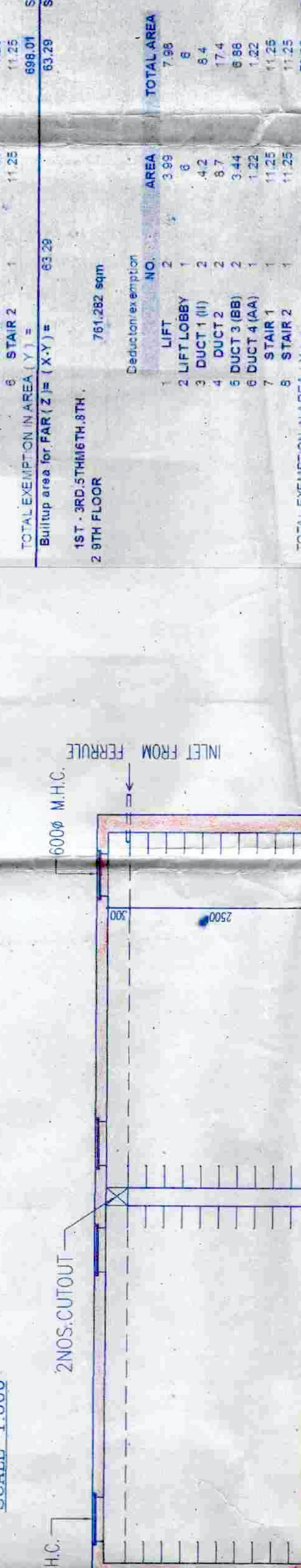
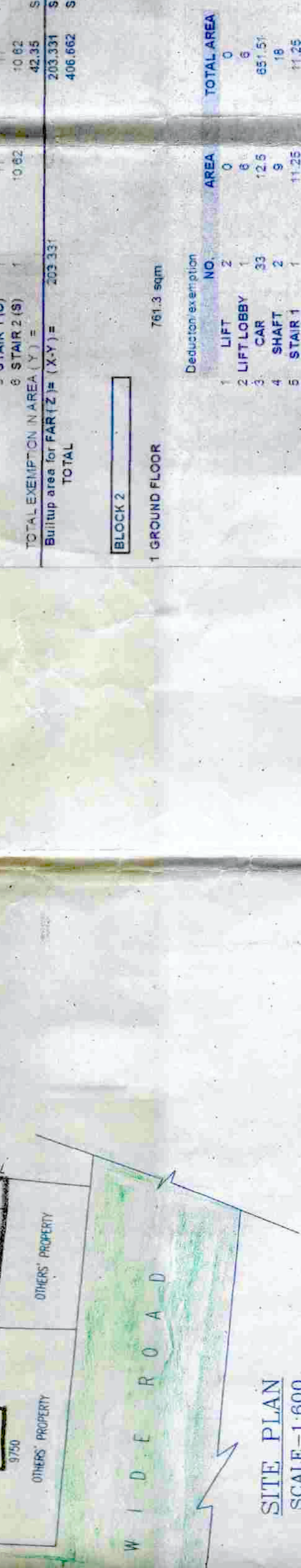
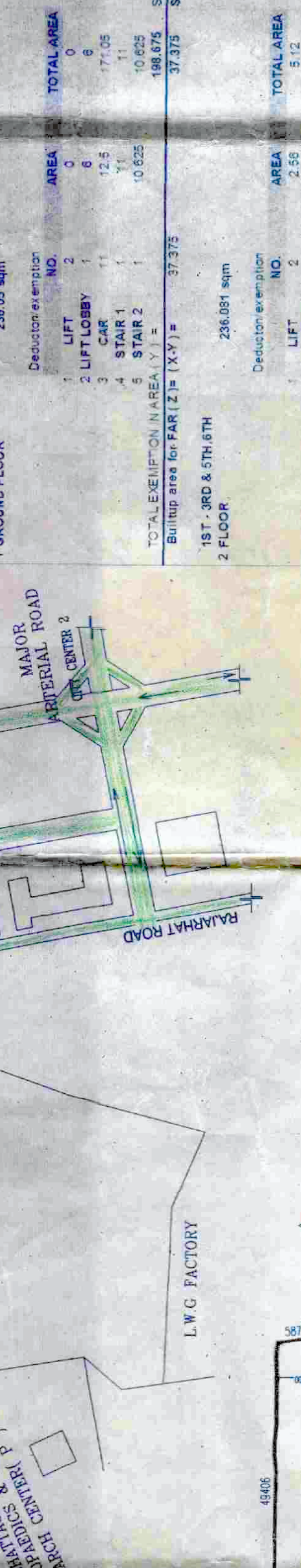
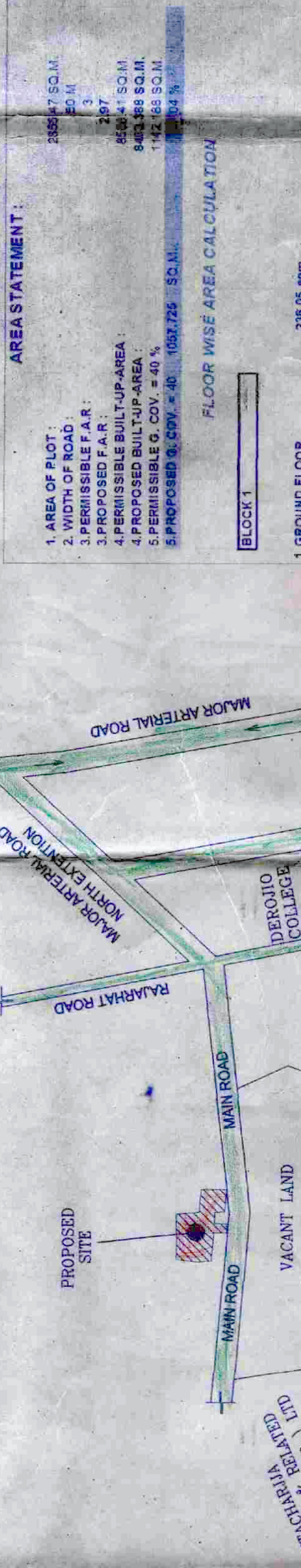
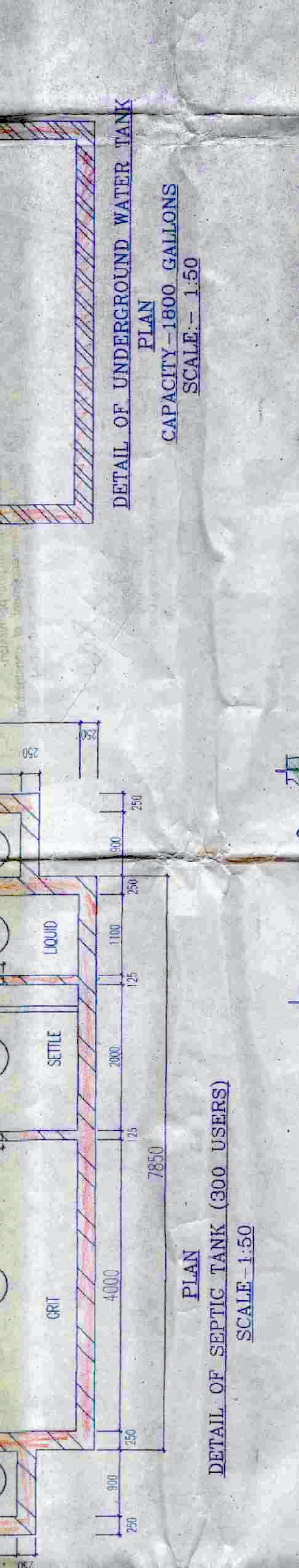
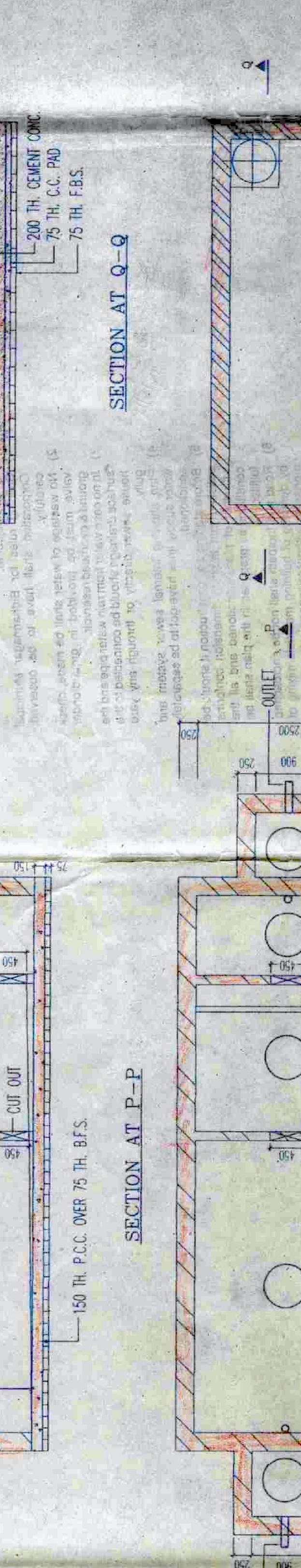
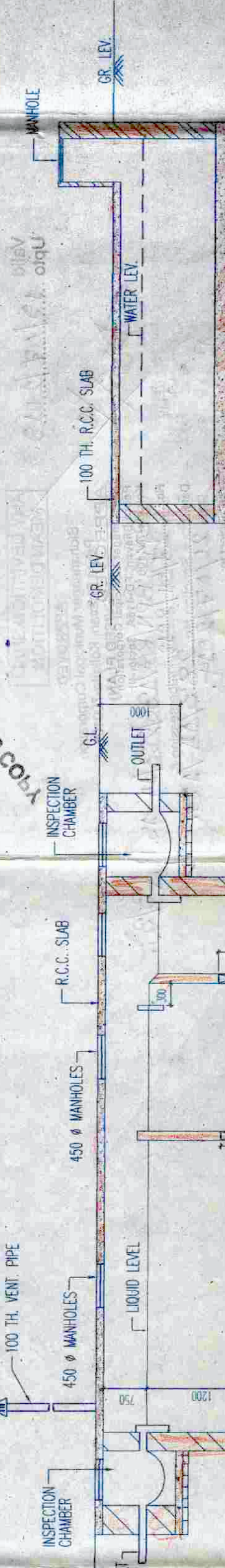

Valid until 12/31/2019  
Upon

ANV DEVIATION STATE  
MEAN BENEFIT PLAN

248779 COPY

Employer: **EMERSON ELECTRIC CO**  
Plan: **ANV DEVIATION STATE MEAN BENEFIT PLAN**  
Participant: **EMERSON ELECTRIC CO**  
Account: **EMERSON ELECTRIC CO**  
Date: **12/31/2019**

CHECKED BY  
*[Signature]*

- 1) Verify that the participant is an active member of the plan.
- 2) Verify that the participant is not a dual member of the plan.
- 3) Verify that the participant is not a member of another plan.
- 4) Verify that the participant is not a member of a non-qualified plan.
- 5) Verify that the participant is not a member of a non-qualified pension plan.
- 6) Verify that the participant is not a member of a non-qualified profit sharing plan.
- 7) Verify that the participant is not a member of a non-qualified stock plan.
- 8) Verify that the participant is not a member of a non-qualified deferred compensation plan.
- 9) Verify that the participant is not a member of a non-qualified annuity plan.
- 10) Verify that the participant is not a member of a non-qualified other employee benefit plan.

*[Signature]*  
Employee/Member Representative