

CERTIFICATE OF STRUCTURAL ENGINEER
 I HEREBY CERTIFY THAT THE ERECTION OF G+V STORED COMMERCIAL BUILDING AS SHOWN IN THE ARCHITECTURAL DRAWINGS AND SPECIFICATIONS DATED 09-03-2018 WITH SOME CHANGES, THE WORK IS UNDER PROGRESS TO THE BEST OF MY SATISFACTION. THE WORKMANSHIP AND ALL THE MATERIALS (TYPE AND QUANTITY) USED IN THE CONSTRUCTION OF THE BUILDING HAVE BEEN CHECKED AND FOUND TO BE IN ACCORDANCE WITH THE REQUIREMENTS OF K.M.C. BUILDING RULE 2009 HAVE BEEN VIOLATED IN COURSE OF WORK. THE STRUCTURE IS SAFE AND STABLE IN ALL RESPECTS.

DR. SUJIT KUMAR BOSE
 Ph.D., M.C.E., M.A.S.E. (Hons.)
 Empowered Geotechnical Engineer under K.M.C.
 License No. G77177
 SIG. OF GEO TECHNICAL ENGINEER

KOUSHIK SENGUPTA
 B.E. CIVIL, M.C.E. (Hons.)
 E.S.E. - 1776 (R.A.C.)
 (KOUSHIK SENGUPTA)
 E.S.E. - 179 (K.M.C.)
 SIG. OF STRUCTURAL ENGINEER

DECLARATION OF ARCHITECT
 I HEREBY CERTIFY THAT THE ERECTION OF G+V STORED COMMERCIAL BUILDING OF PRE. NO. - 76 UTKALMONI GOBANDHU SARANI, KOLKATA-700007, WARD NO.-42, SANCTION PLAN VIDE P. NO. - 2017/2018 DATED 09-03-2018 WITH SOME CHANGES, THE WORK IS UNDER PROGRESS TO THE BEST OF MY SATISFACTION. THE WORKMANSHIP AND ALL THE MATERIALS (TYPE AND QUANTITY) USED IN THE CONSTRUCTION OF THE BUILDING HAVE BEEN CHECKED AND FOUND TO BE IN ACCORDANCE WITH THE REQUIREMENTS OF K.M.C. BUILDING RULE 2009 HAVE BEEN VIOLATED IN COURSE OF WORK.

ANJAN UKIL
 Architect
 C.O.A. Regn. No. CA84/16721
 L.B.A. A-271
 (ANJAN UKIL CA84/16721)
 SIGNATURE OF ARCHITECT

VIDHI WAPAAR PVT. LTD.
 Director

SIGNATURE OF OWNER
 TITLE: THIRD FLOOR PLAN EXISTING SECOND & THIRD FLOOR PLAN, SECTION AA, BB & YY, ROOF PLAN, FRONT ELEVATION.

PROJECT:
 REGULISATION OF PLAN U/R - 26 (2a) & (2b) OF K.M.C. BUILDING RULE 2009 FOR G+V STORED (HT. 19.750 MT.) OFFICE BUILDING (COMMERCIAL) AT PREM. NO. - 76 UTKALMONI GOBANDHU SARANI, KOLKATA-700007, WARD NO.-42, BOROUGH - V, P.S. - BOROFAR, SANCTIONED VIDE P. NO. 2017/2018 DATED 09/03/2018 (UR 142 OF BLDG RULE 2009)

JOB NO. ARCH/8892/E-1
DRG. NO. 889
DATE 23.03.2021
DEALT SAMIYI

SCALE - 1:100

architect
 Anjan Ukil

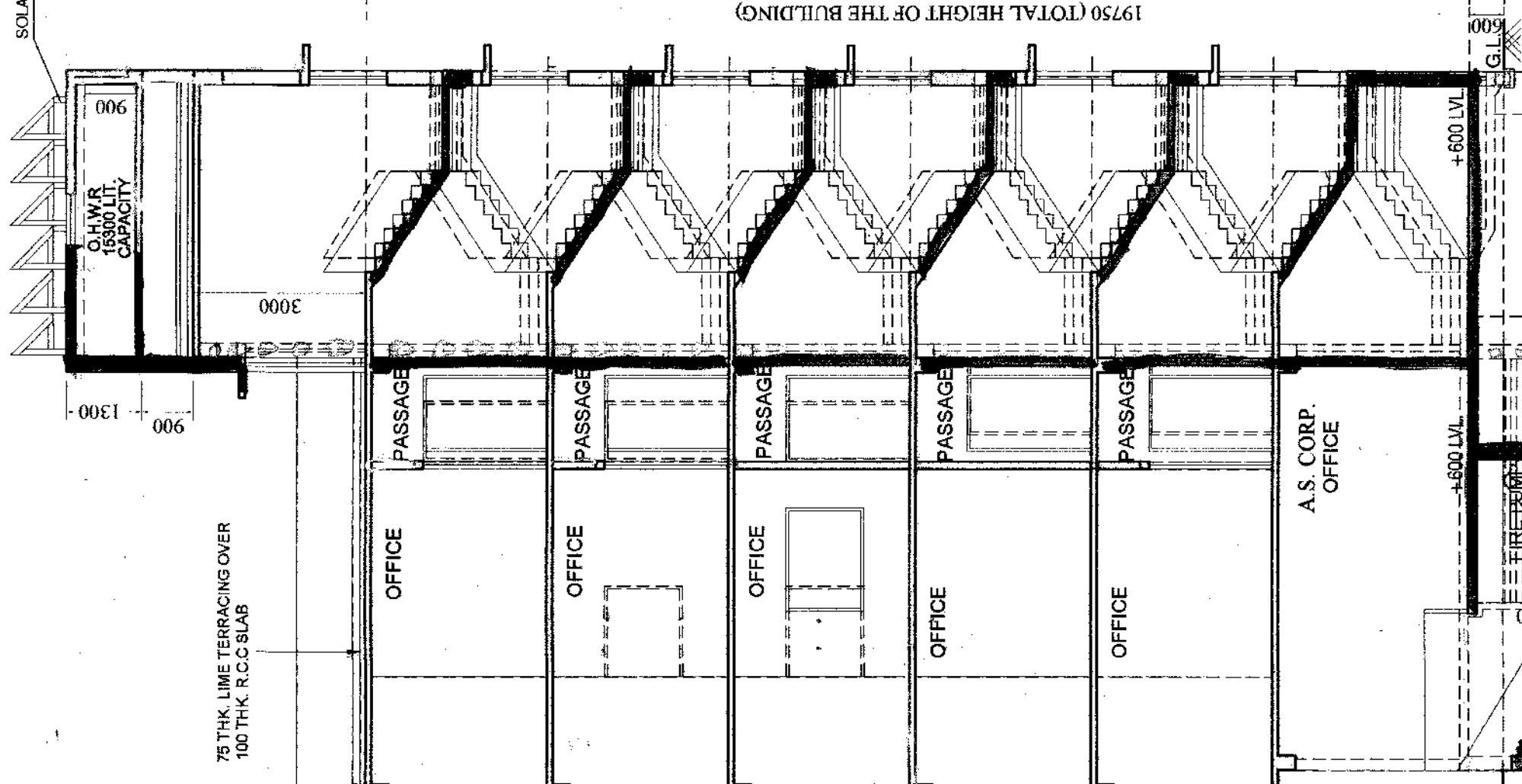
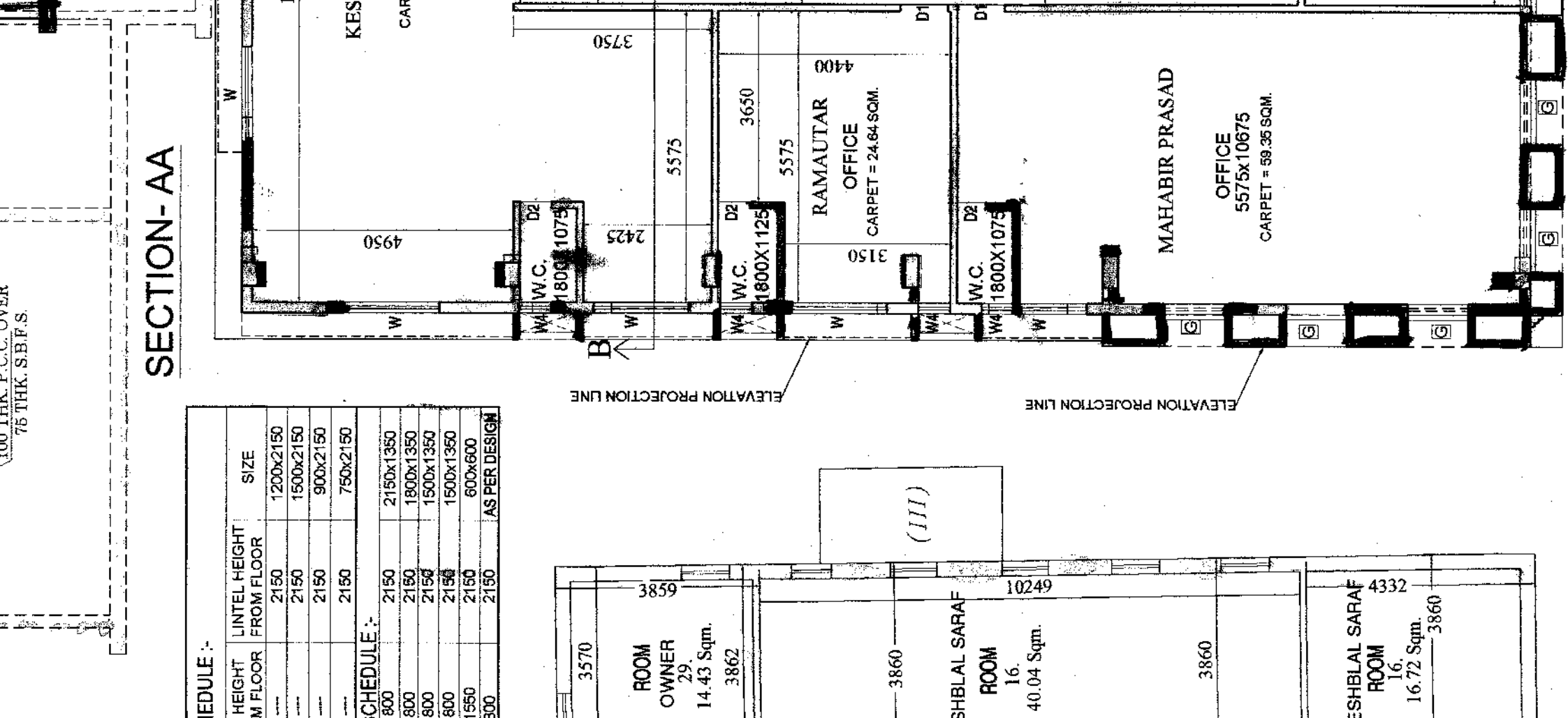
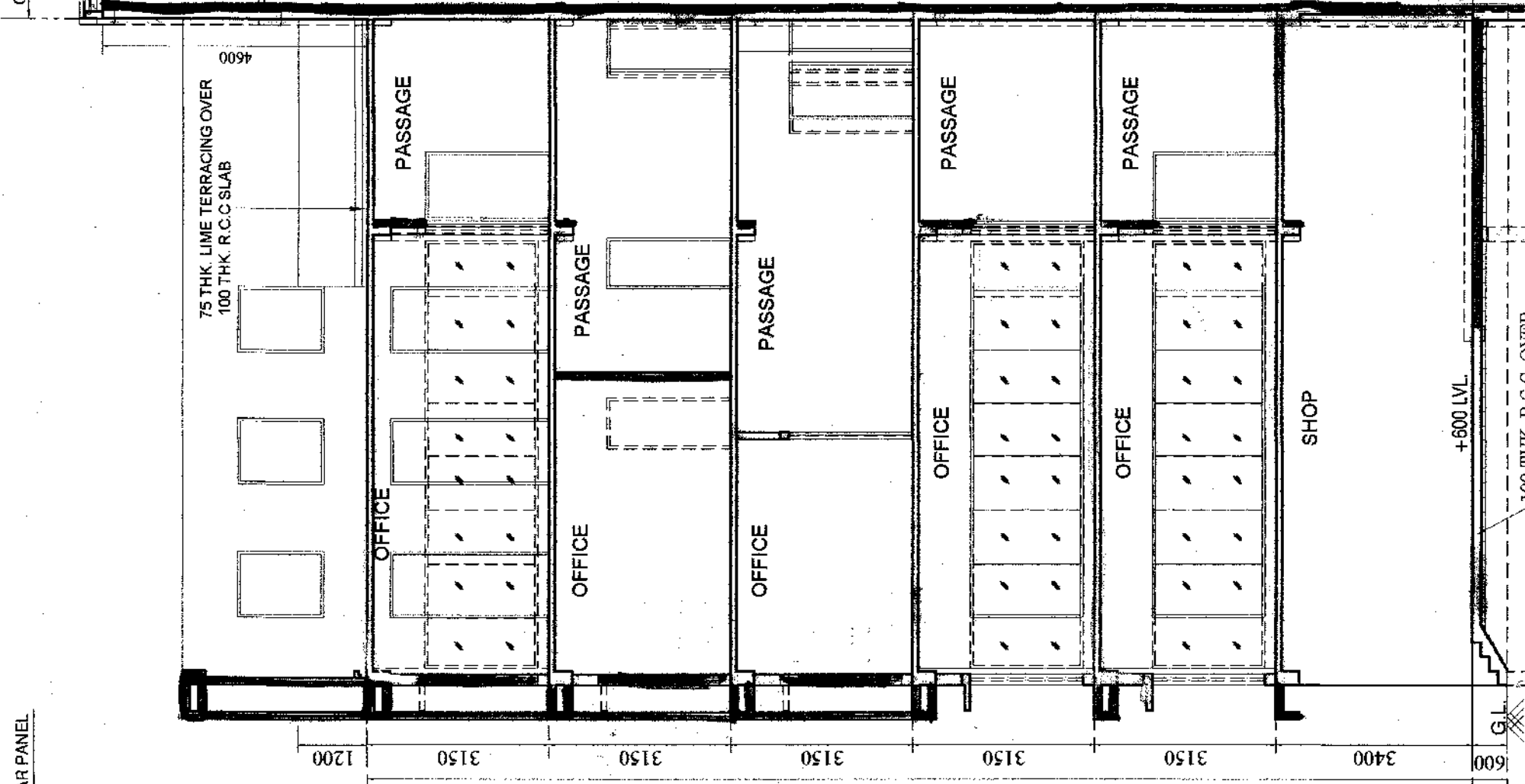
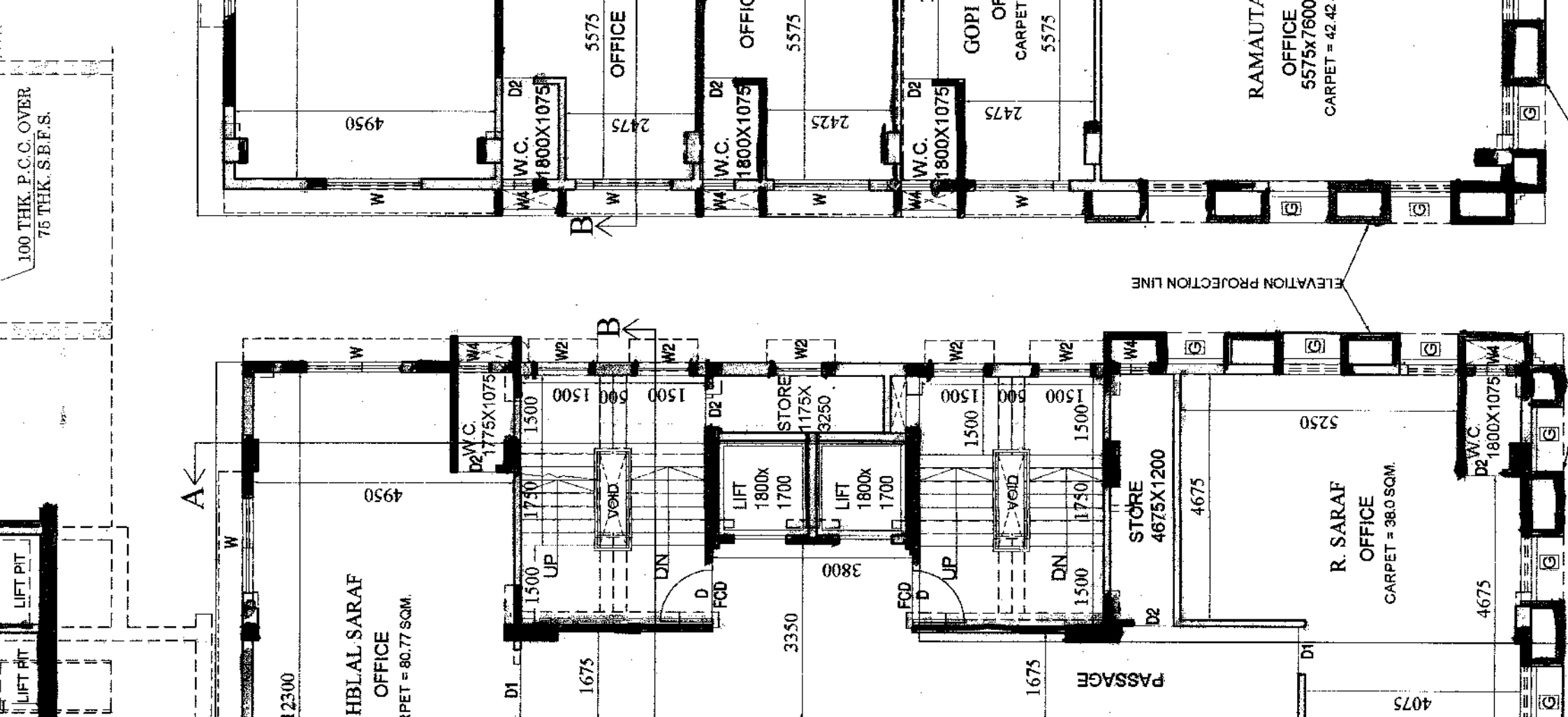
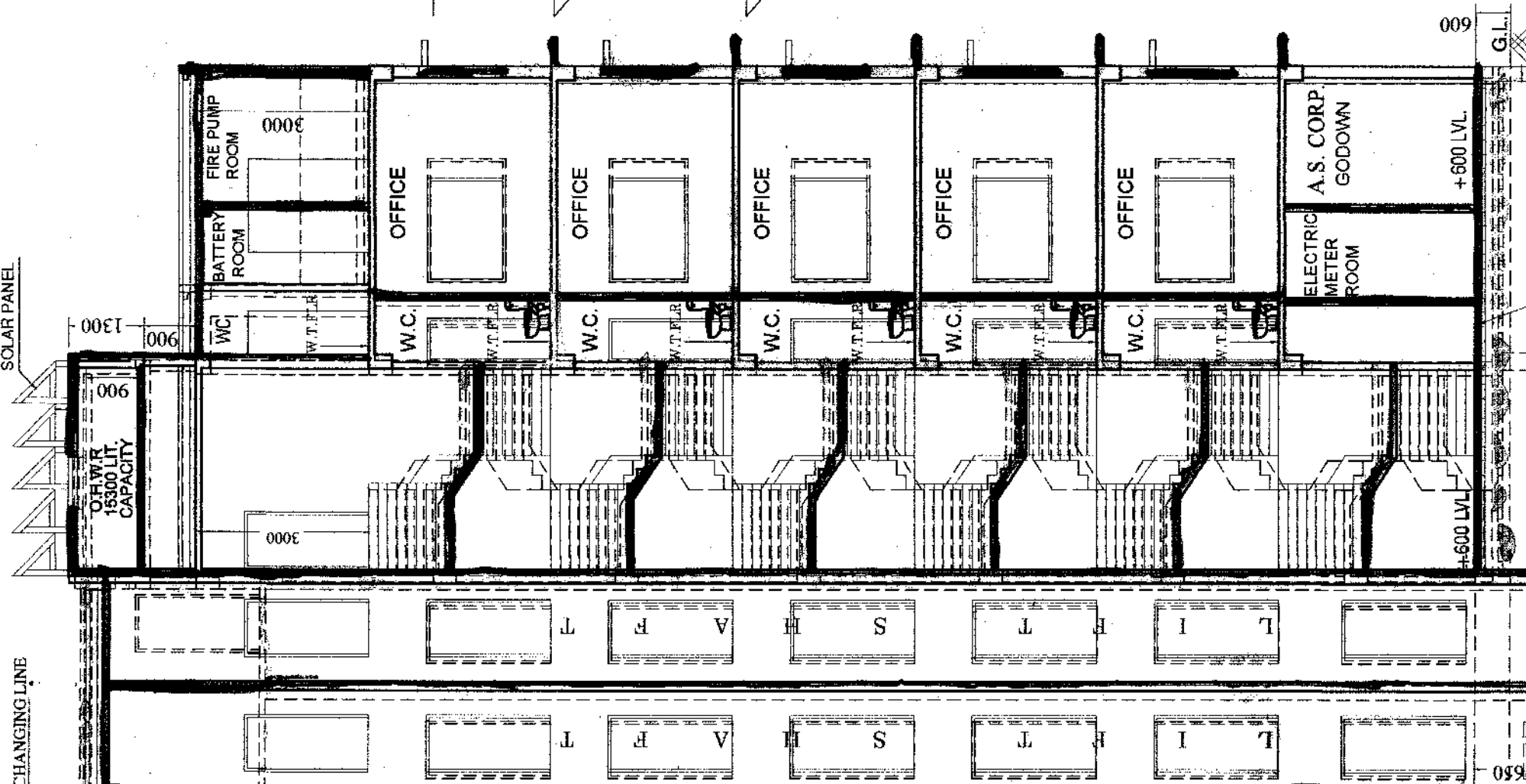
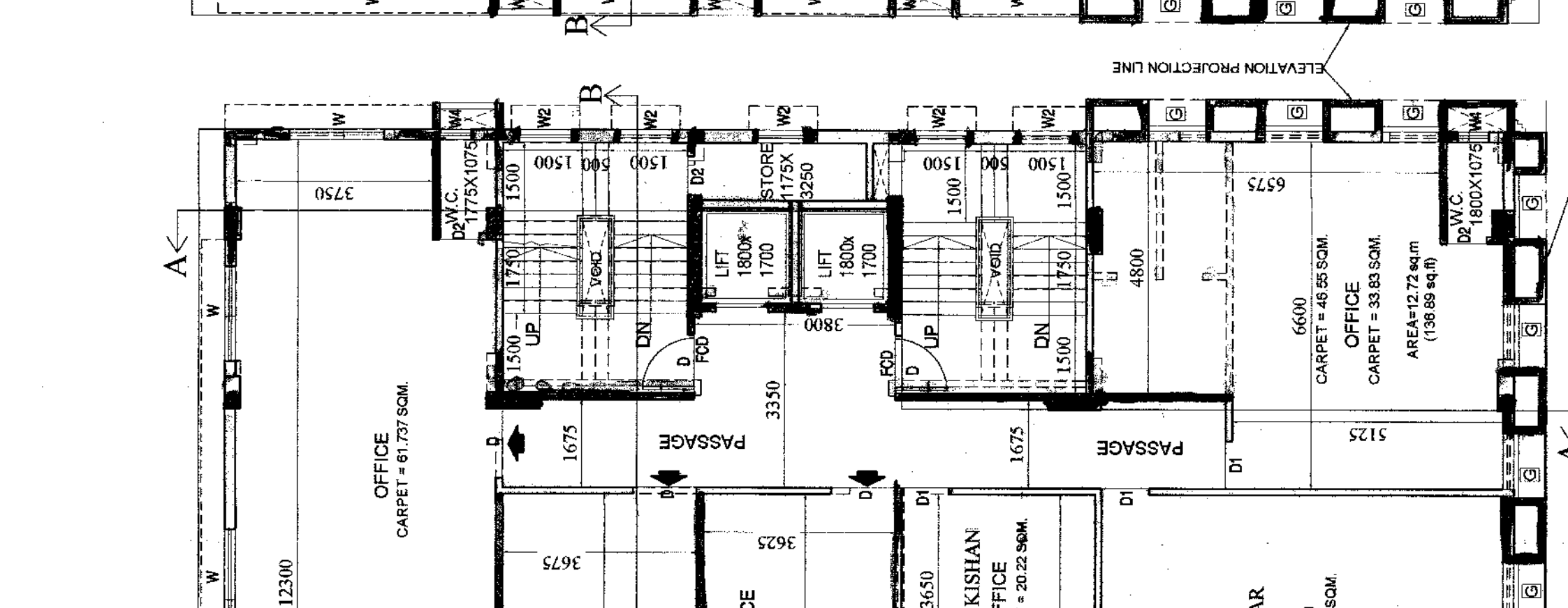
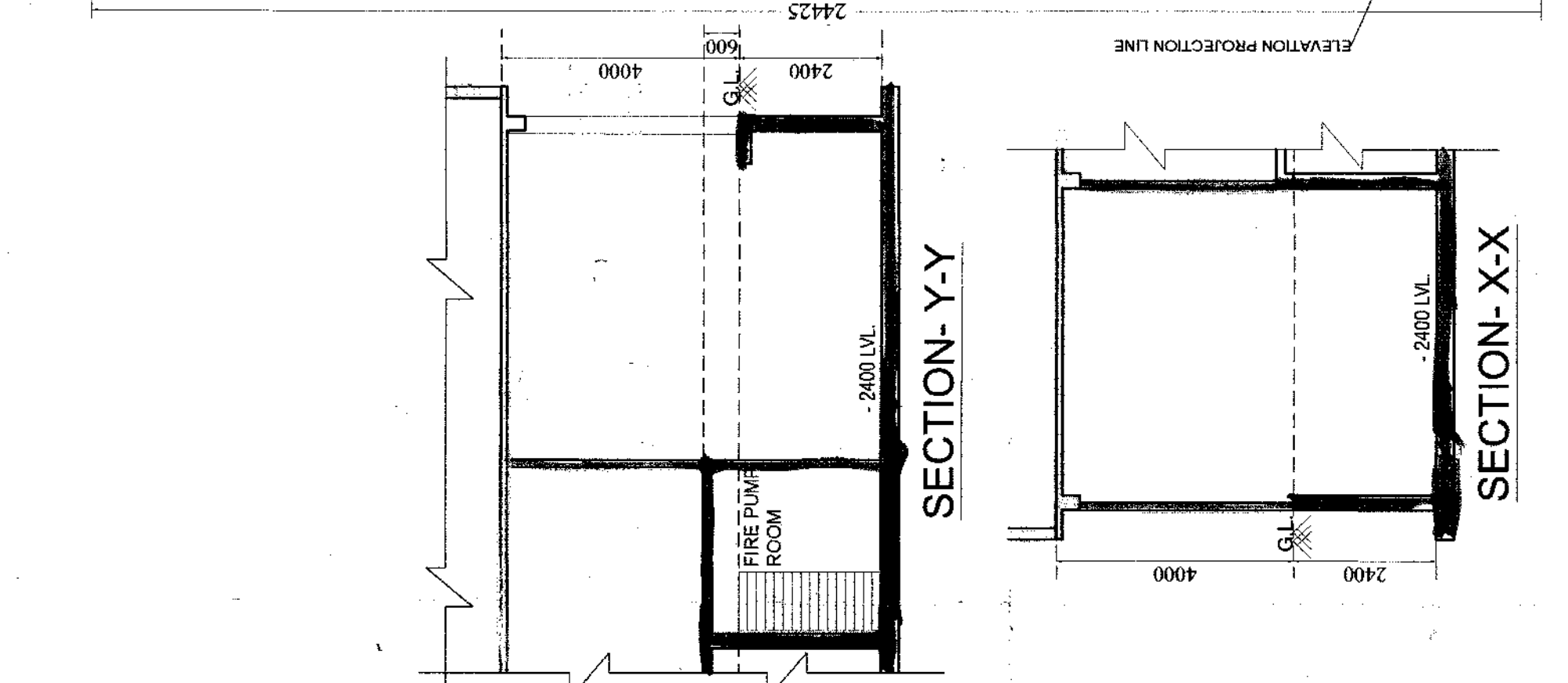
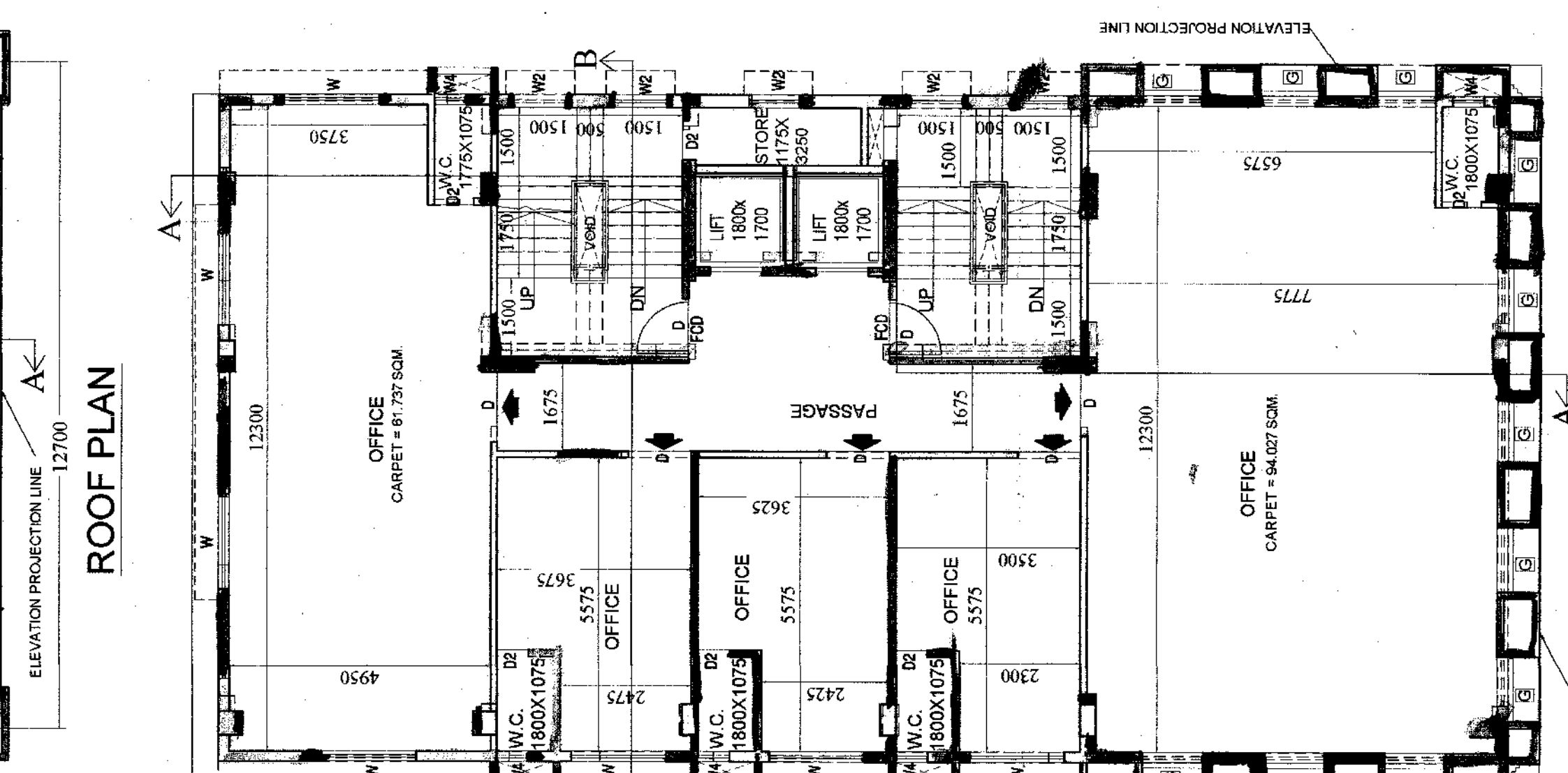
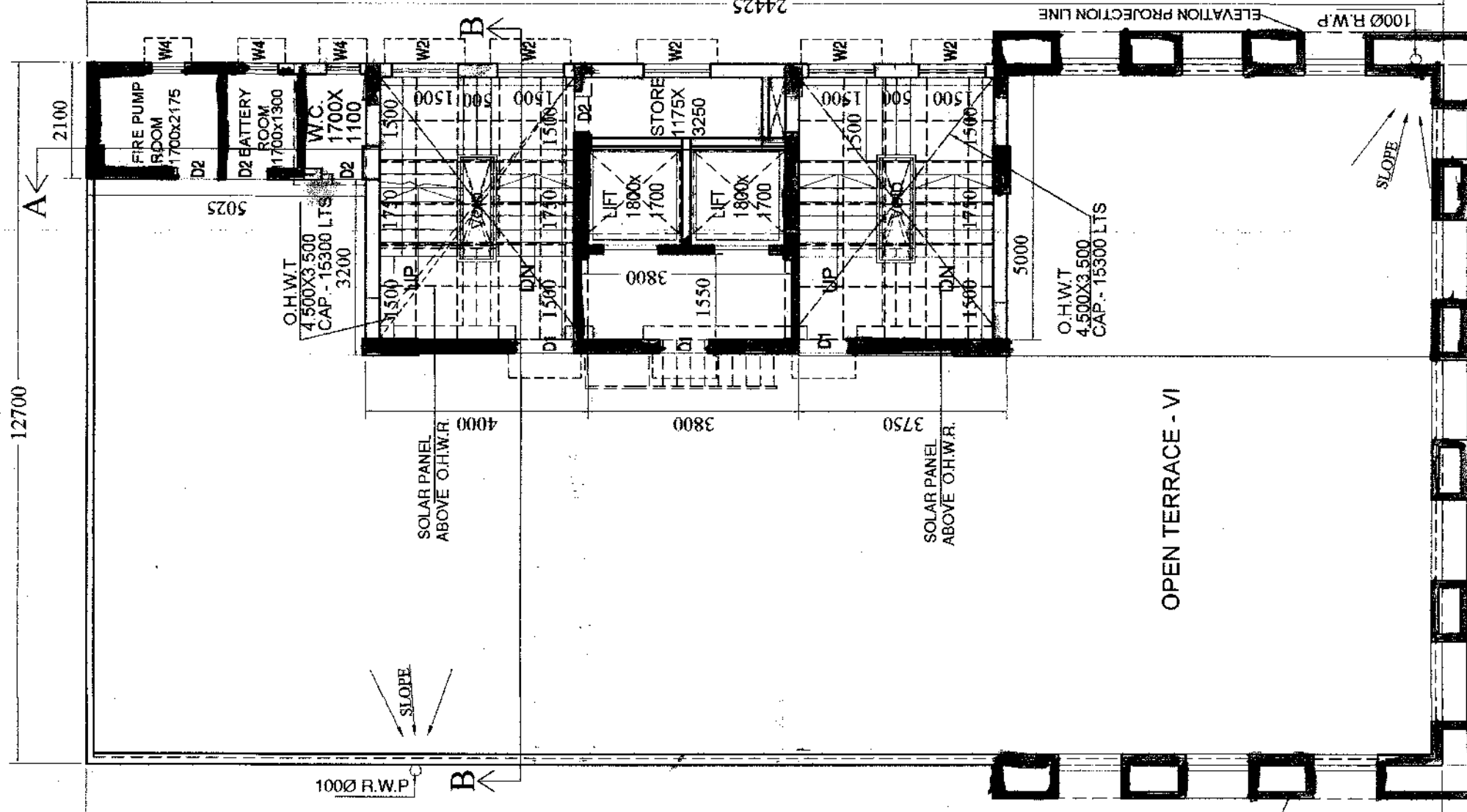

| DOORS SCHEDULE | | | |
|----------------|-------------|---------------|---------------|
| MARKED | SILL HEIGHT | LINTEL HEIGHT | SIZE |
| FCO | FROM FLOOR | FROM FLOOR | 2000x2150 |
| D1 | 2150 | 1500x2150 | 1500x2150 |
| D2 | 2150 | 900x2150 | 900x2150 |
| W1 | 2150 | 2150 | 750x2150 |
| W2 | 600 | 2150 | 2150x1350 |
| W3 | 600 | 2150 | 1500x1350 |
| W4 | 1550 | 2150 | 1500x1350 |
| W5 | 1550 | 2150 | 600x600 |
| G.C. GLASS | 300 | 2150 | AS PER DESIGN |

