



SECTION - FF



WATER CHARGE PLAN

SCALE = 1:50

SECTION - BB'

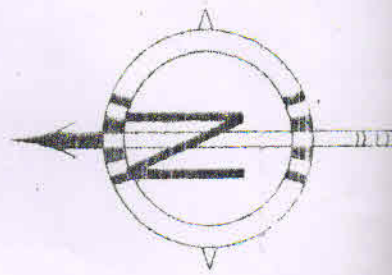

SANCTIONED

Date of Submission..... 27-4-2018
 Date of Sanction..... 28-4-2018
 Sanction No..... (4)
 Meeting Date..... 28-4-2018
 Valid Date..... 27-4-2021

Asst. Engineer
 Chairman
 JACARPHONICSE ONLY

1. BRICK WORK :- 1:6 WITH CEMENT SAND MORTER .
2. 5" (125 MM) BRICK WORK :- 1:4 .
3. P.C.C.WORK :-1:3:6 (CEMENT, SAND & JHAMA / STONE)
4. R.C.C. WORK :- M₂₀ CONCETE (1:1½:3)
5. PLASTER WITH SAND CEMENT MORTER

ADDITIONAL & ALTRARATIONAL BUILDING PLAN AT HOLDING
NO - F-60/132/133/105, DAG NO - 132, 133, KHATIAN NO -
L.R. - 258, 259, 260, J.L. NO - 60, MOUZA - KRISHNA DEB BATI,
UNDER KALYANI MUNICIPALITY, KALYANI, NADIA.

10/10/2018
10/10/2018

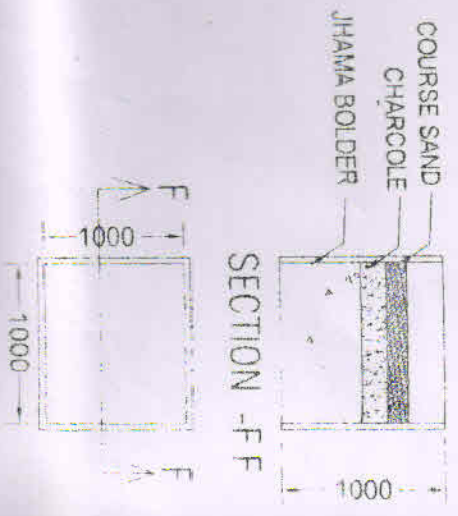

WATER CHARGE PLAN

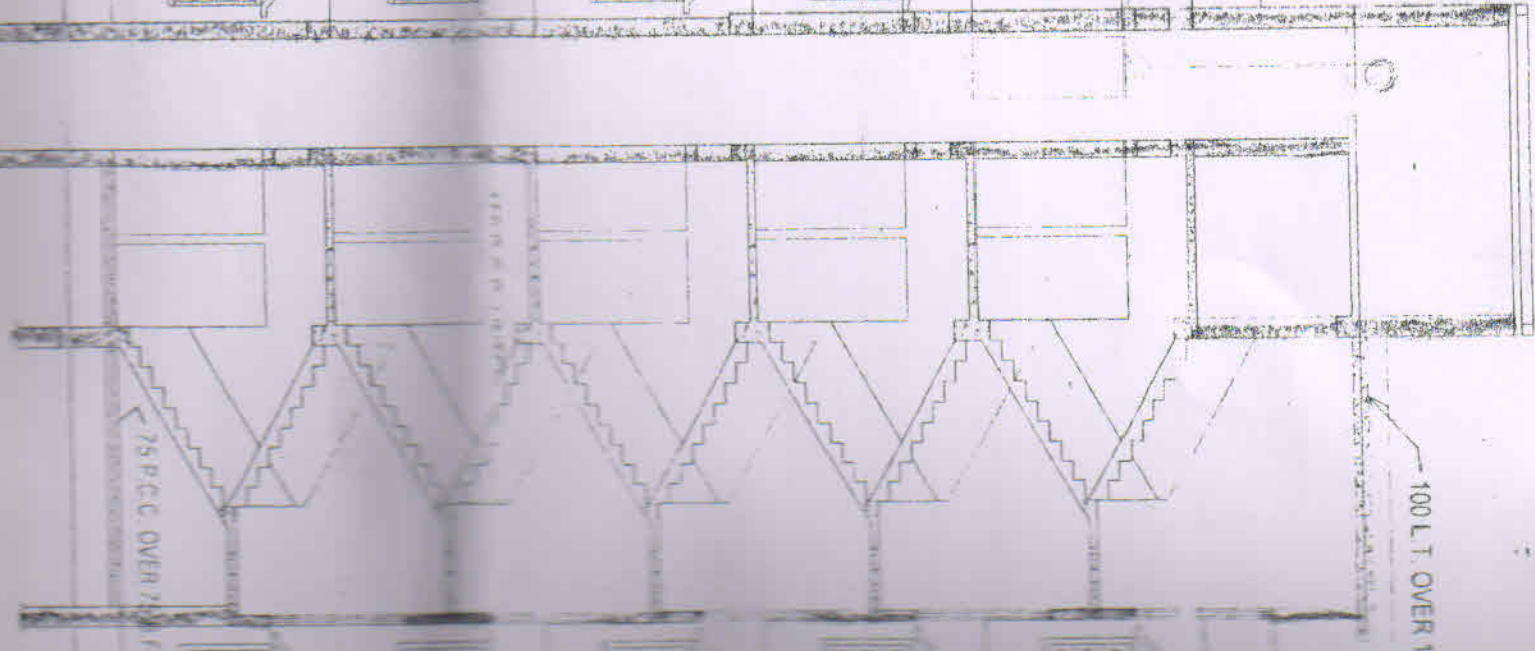
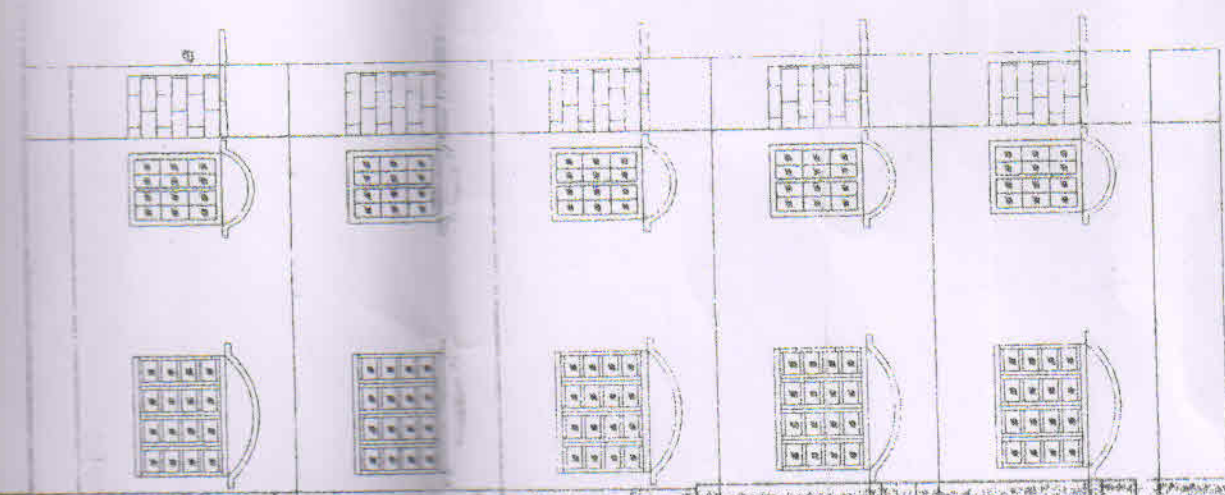
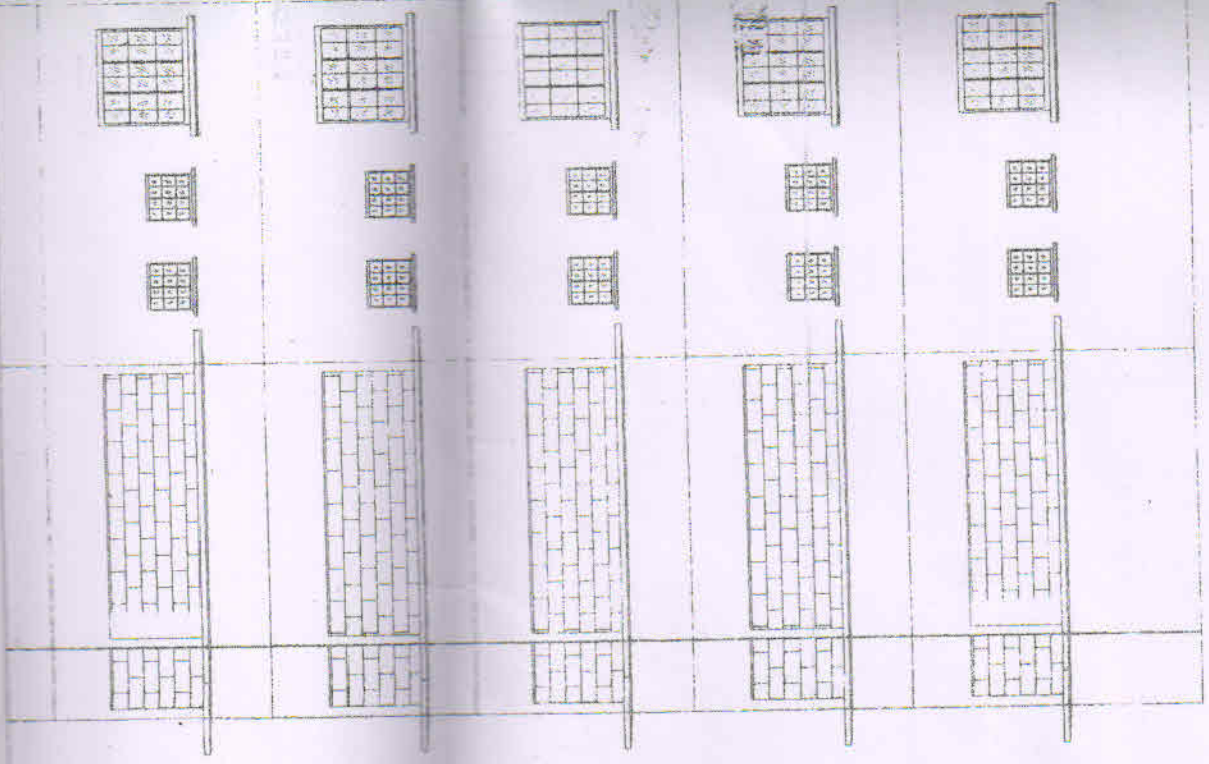

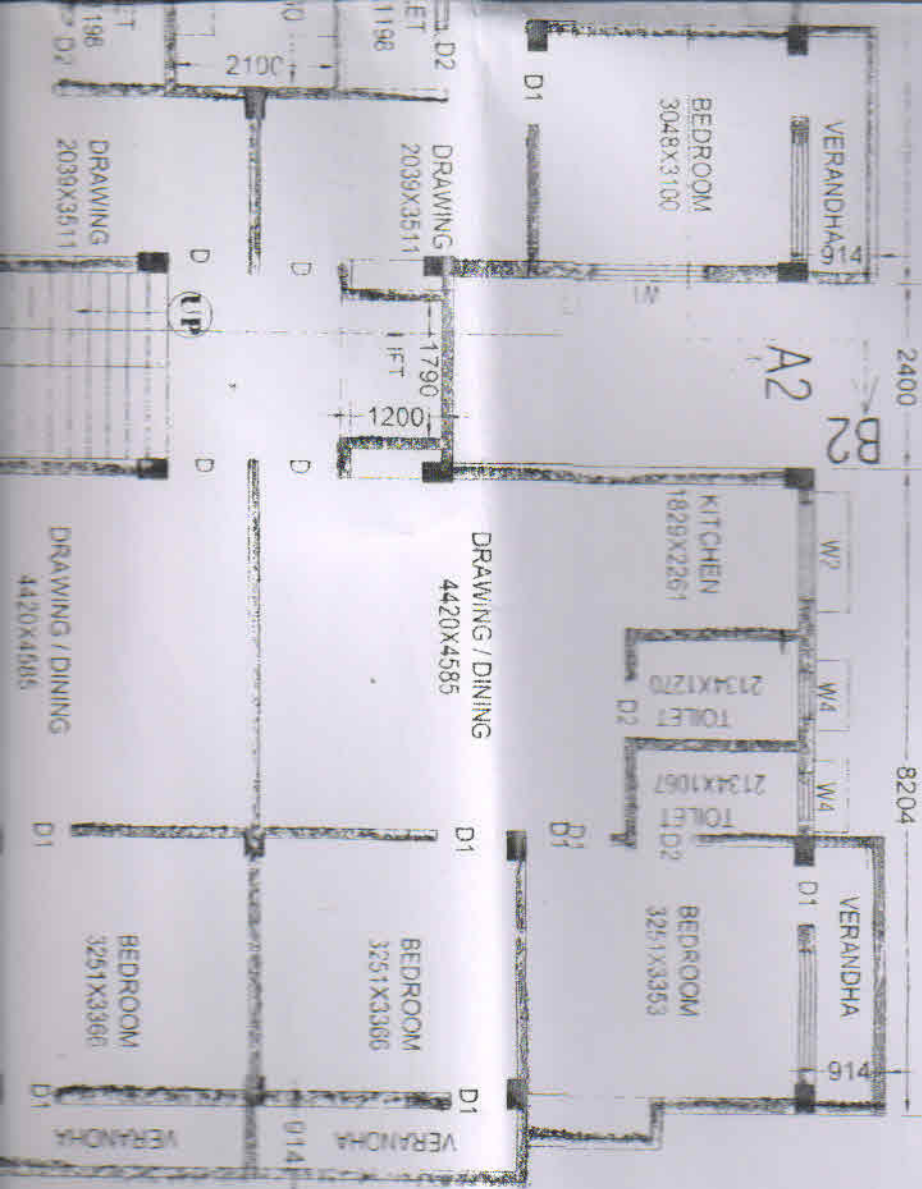

ROOF PLAN (UNIT-B)

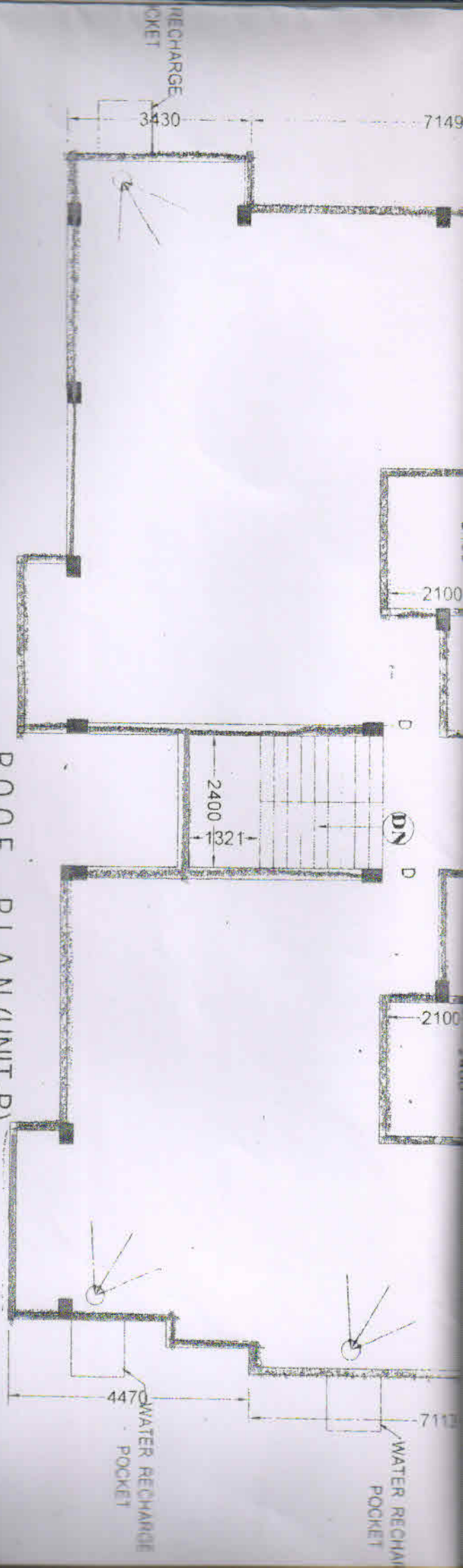

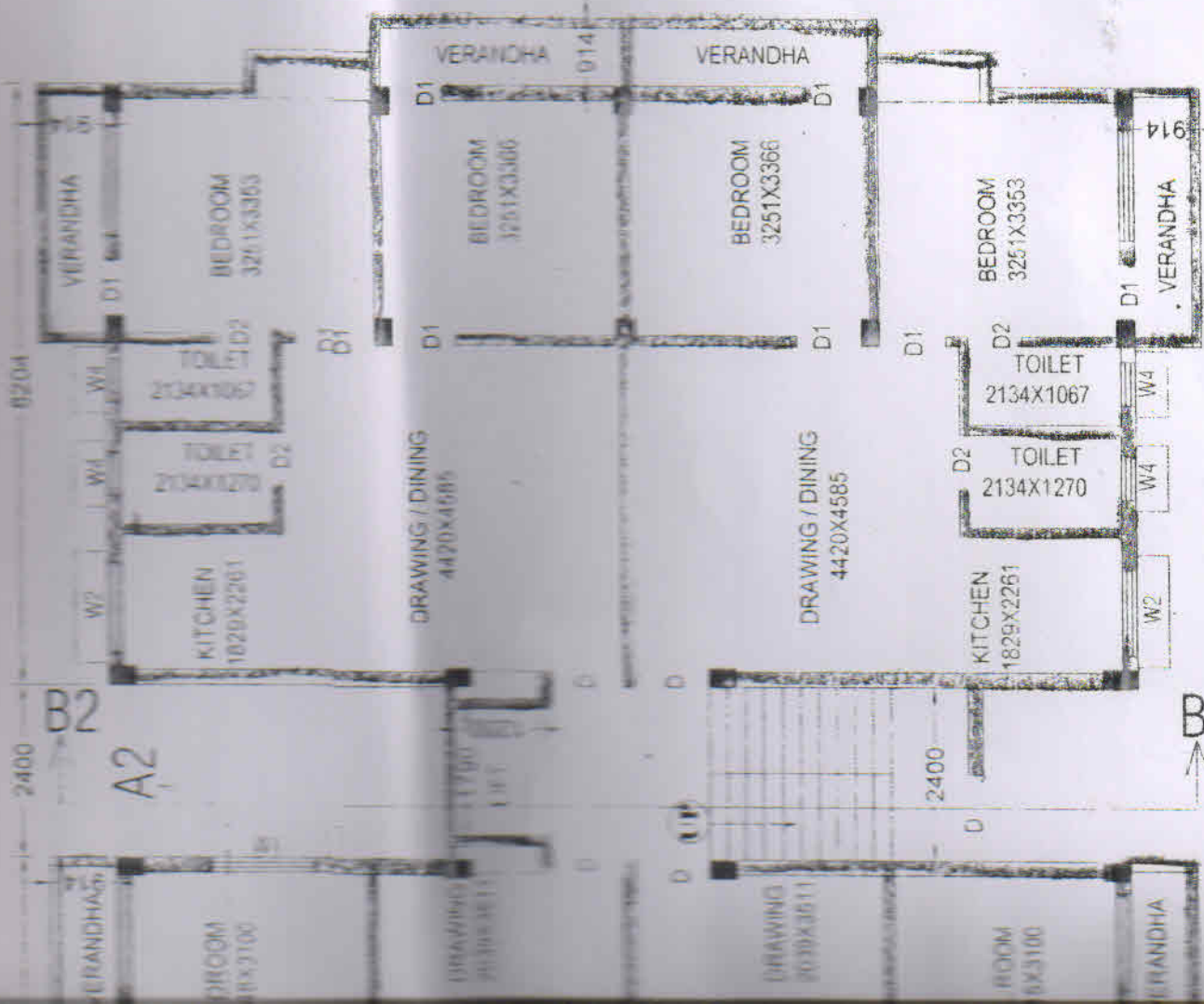

PROPOSED (BUNIT) TY-PICA PLAN
 SCALE:- 1:100

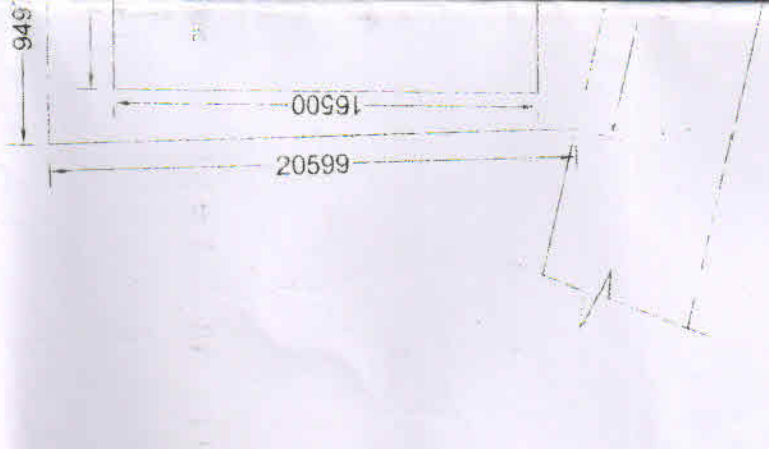

SIT SC

SECTION - R.P.I

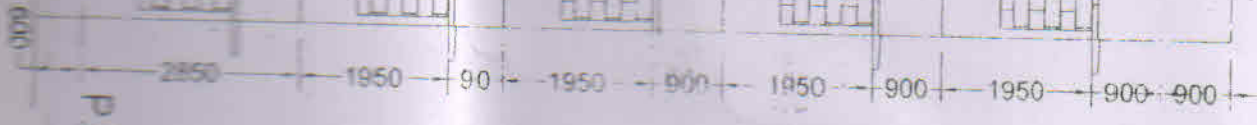
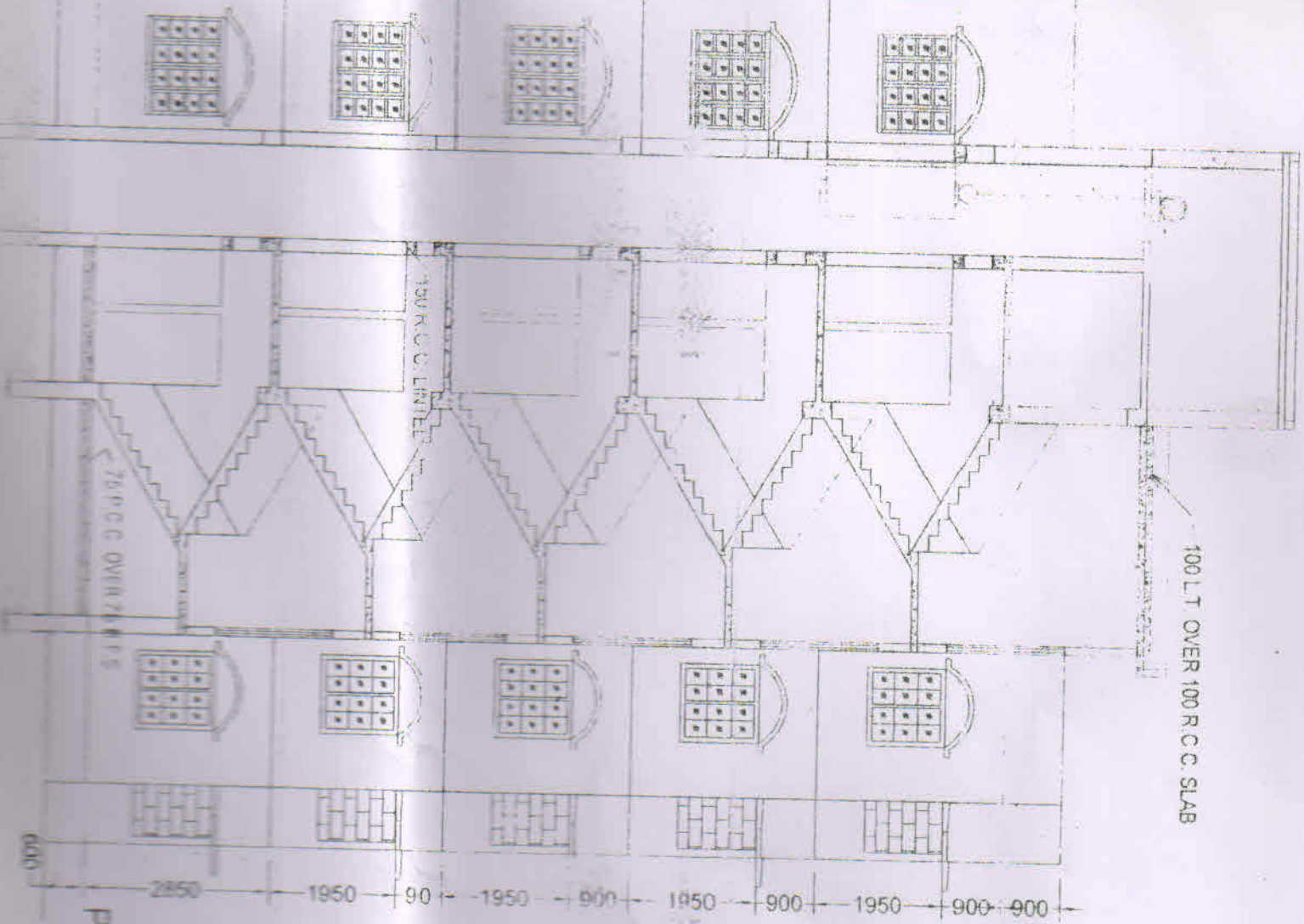

P.L.
G.L.

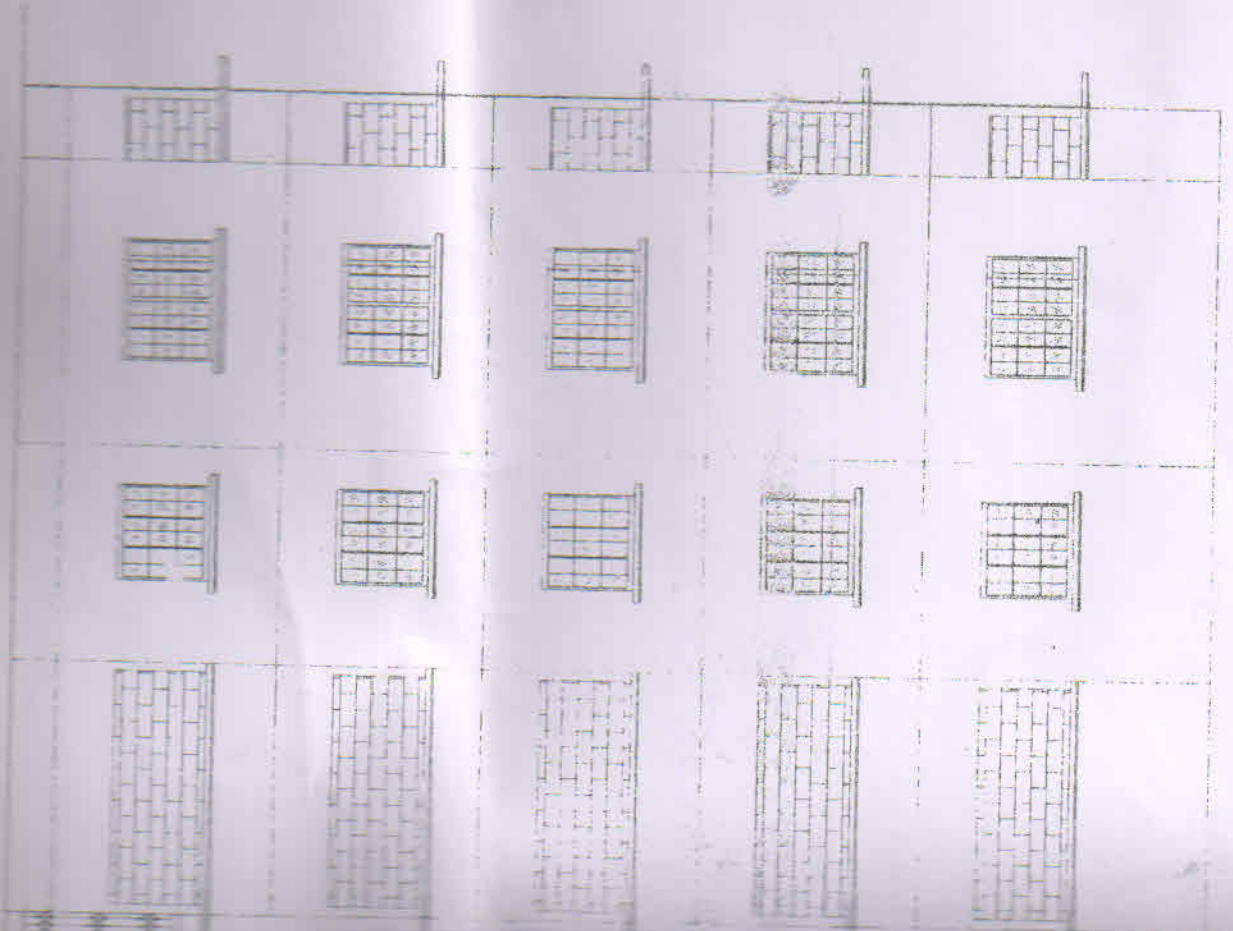

ELEVATION

ROOF PLAN

SECTION - A1 A2 (UNIT-B)

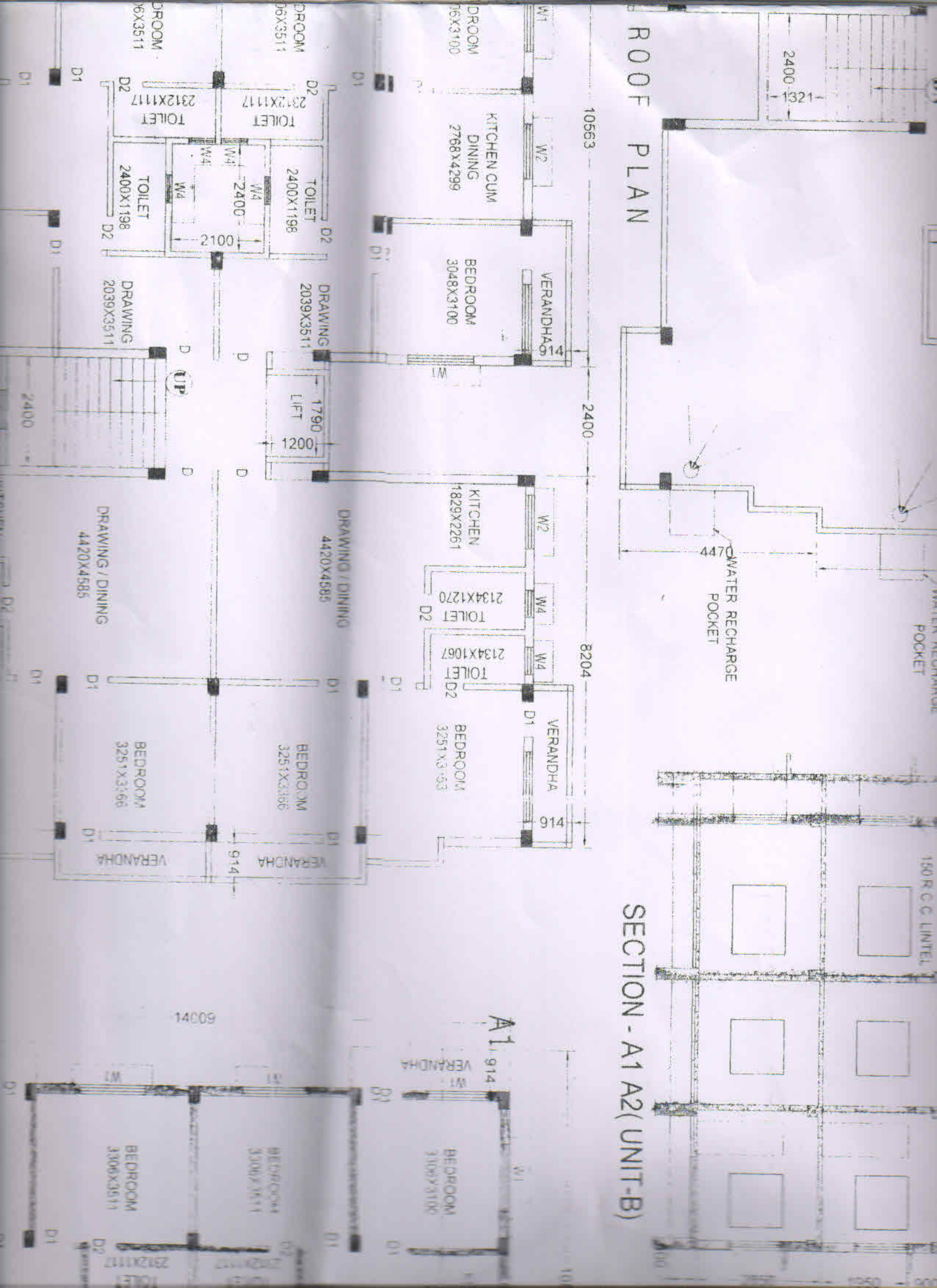

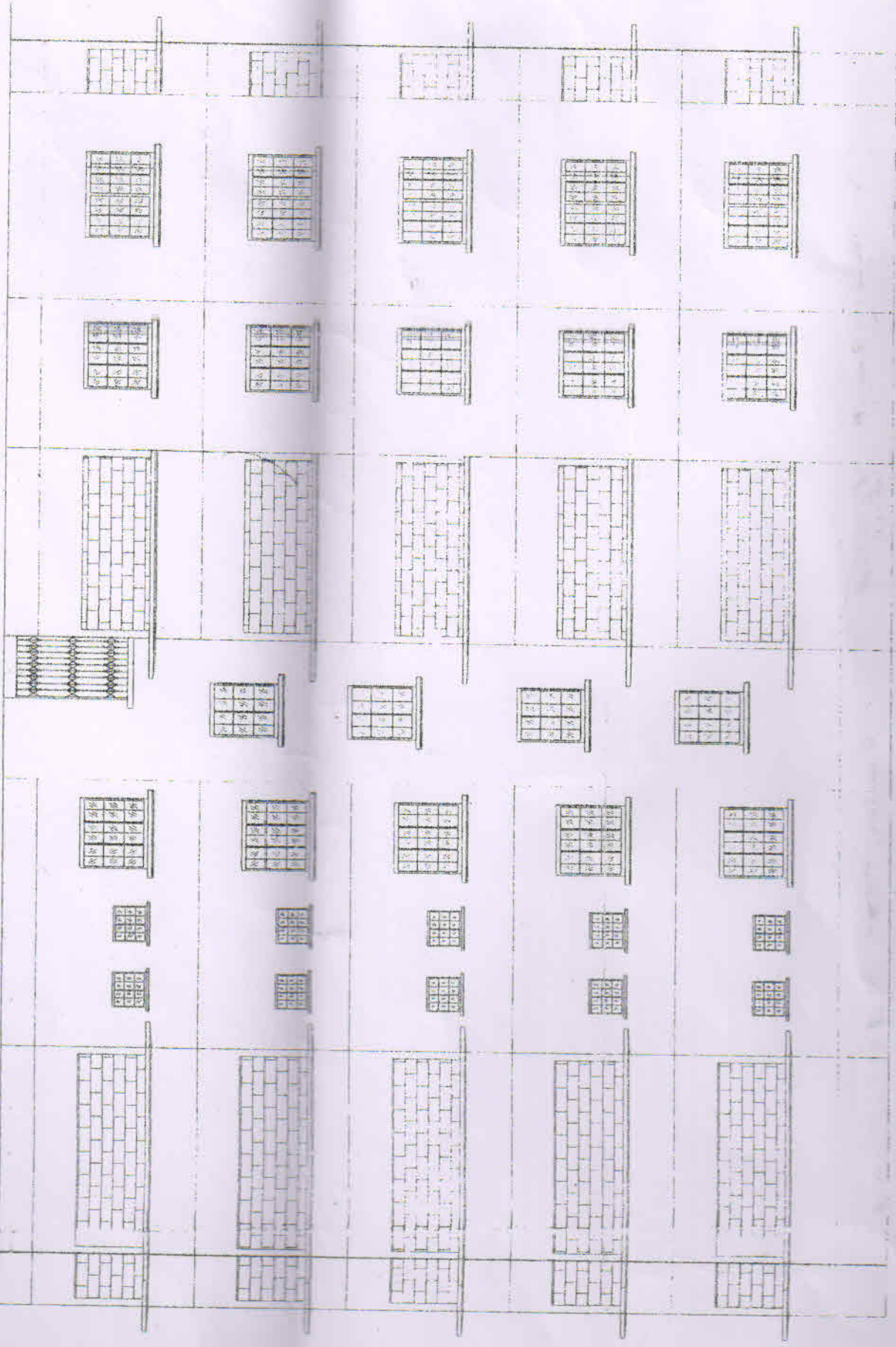

ELEVATION

100 L T OVER 100 R C C SLAB

0 000

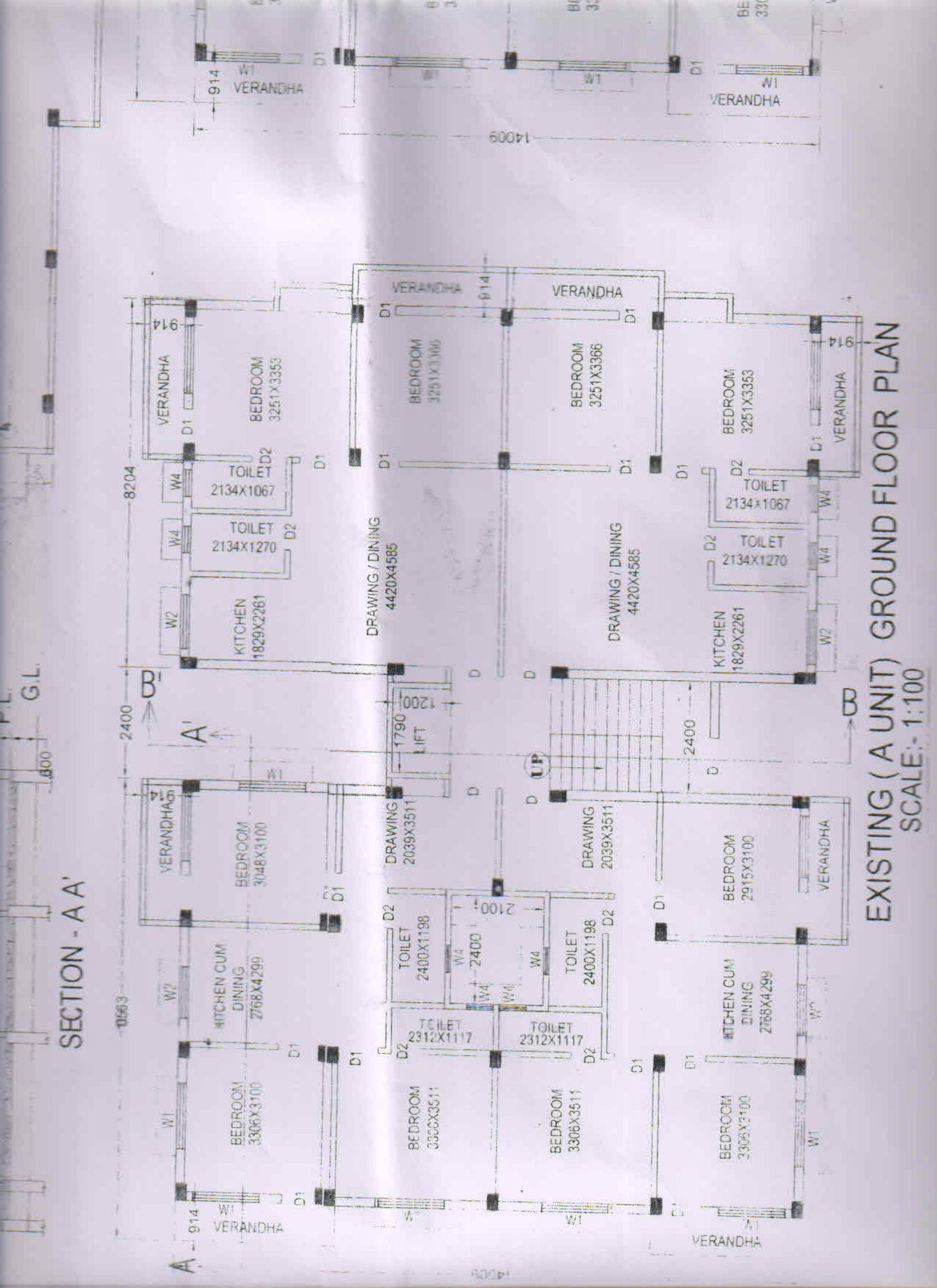

SECTION - A A'

EXISTING (A UNIT) GROUND FLOOR PLAN
SCALE:- 1:100

