

PROJECT
**COMPLETION PLAN OF THE G+VII
 STORED. RESIDENTIAL COMPLEX AT
 PLOT NO. 24/2 ONKARNAL JETIA
 ROAD, HOWRAH-3, WARD NO.- 38
 BOROUGH - IV, R.S. DAG NO.- 179,
 UNDER KHATIAN NOS.-
 128,133,134,135,137,136, 139 & 140.
 MOUZA - SHIBPUR. COMPLETED AS PER
 BRC NO: 78/12-13 DATED 14-12-12**

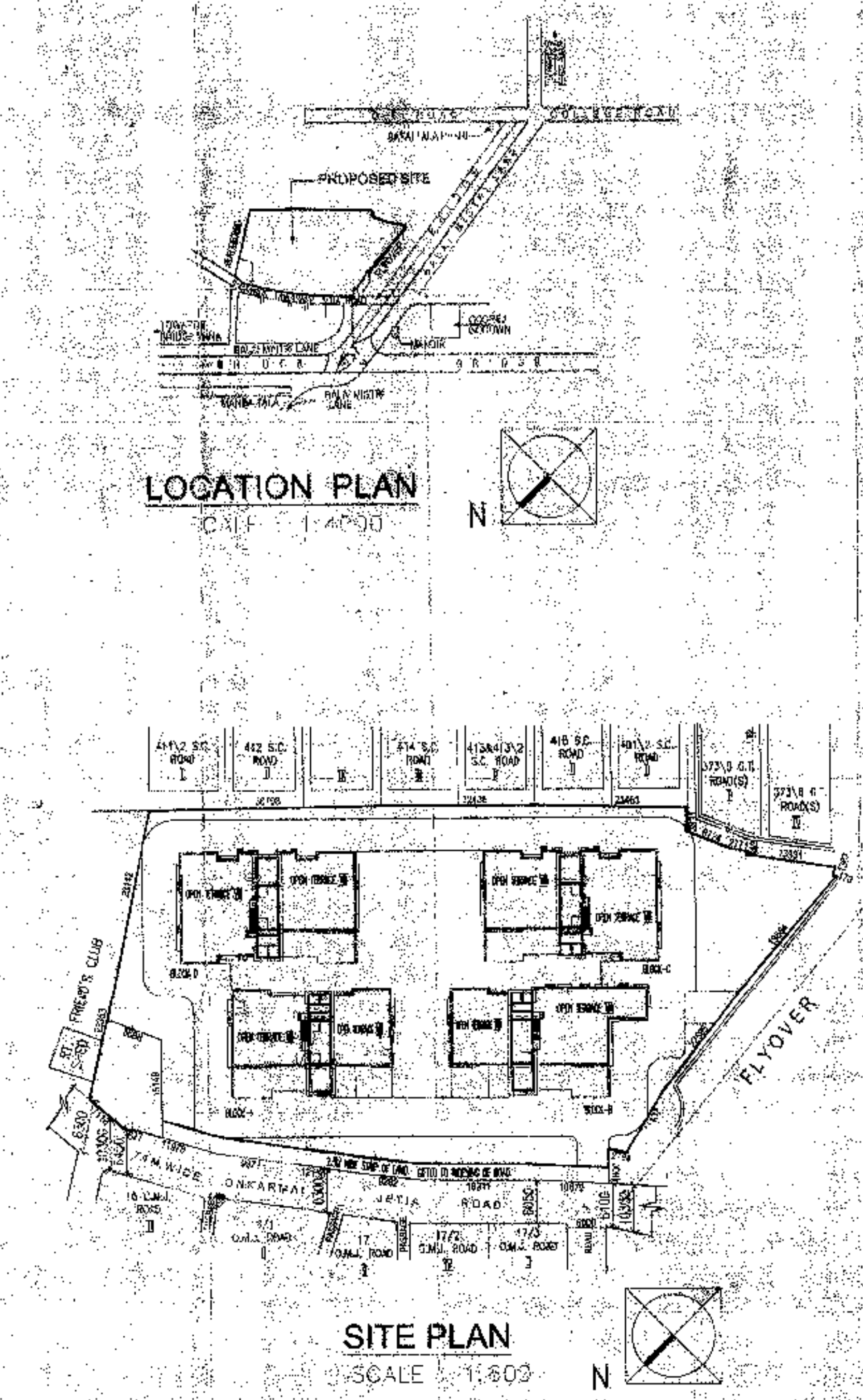
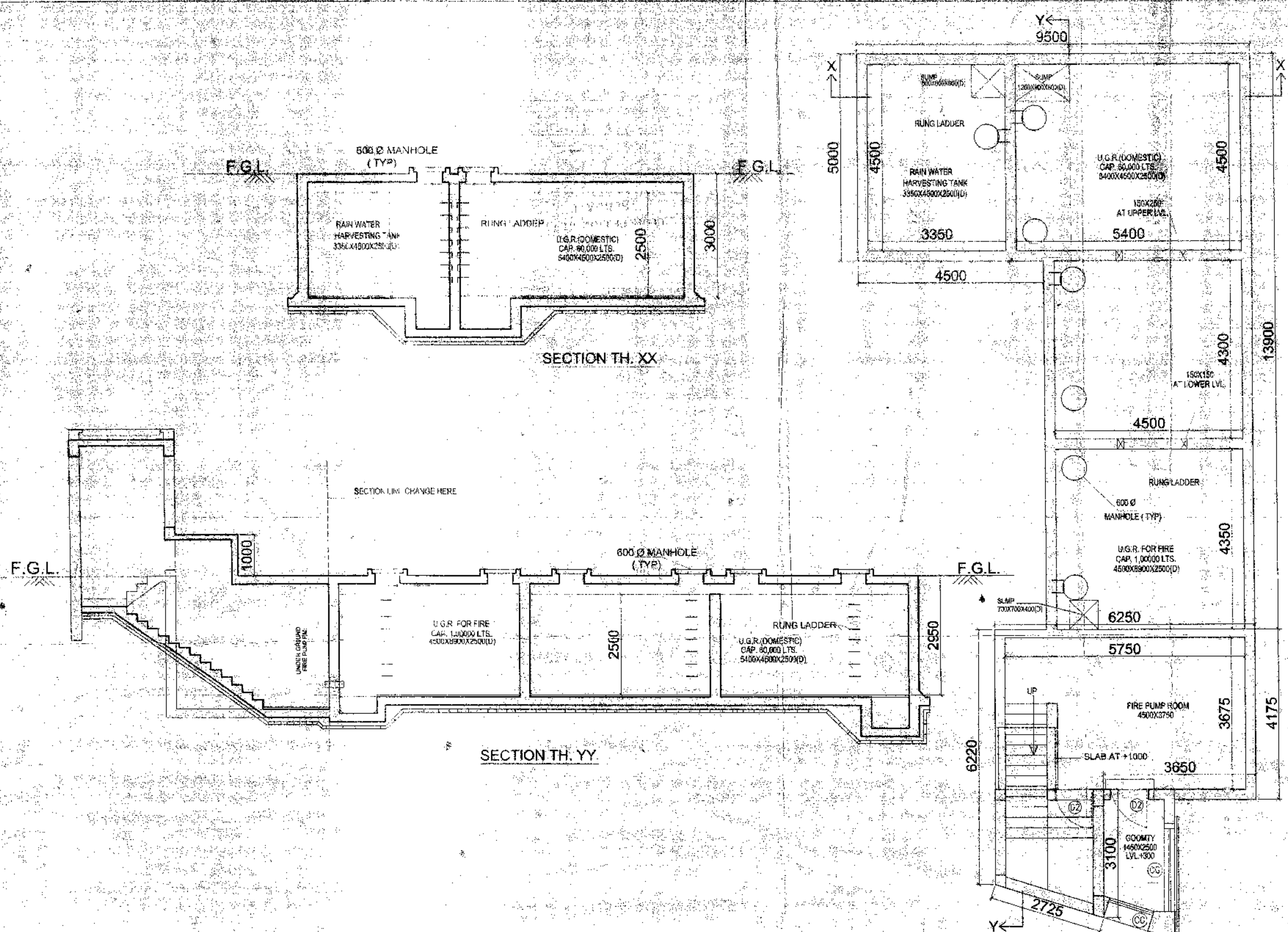

- SPECIFICATIONS**
- ALL DIMENSIONS ARE IN MILLIMETERS IF NOT MENTIONED.
 - ALL EXTERNAL AND/OR WALLS ARE TO BE FINISHED AND INTERNAL FINISHES ARE TO BE AS PER ARCHITECT'S DRAWINGS.
 - ALL WORKMANSHIP AND FINISHES OF INTERIOR AND EXTERIOR ARE TO BE AS PER ARCHITECT'S DRAWINGS AND SPECIFICATIONS.
 - ALL CURBS AND RAMP ARE TO BE AS PER ARCHITECT'S DRAWINGS AND SPECIFICATIONS.
 - ALL BLOCK WORK ARE TO BE IN THE RATIO 1:2:4.
 - ALL PRECAST CONCRETE MEMBERS SHALL BE TAKEN AT THE TOP OF CONSTRUCTION.
 - DEPTH OF WATER RESERVOIR SHALL NOT BE MORE THAN THE DEPTH OF FOUNDATION.

DOOR - WINDOW

| DOOR | | WINDOW | |
|------|--------|--------|--------|
| TYPE | HEIGHT | TYPE | HEIGHT |
| D1 | 2100 | W1 | 2100 |
| D2 | 2100 | W2 | 2100 |
| D3 | 2100 | W3 | 2100 |
| D4 | 2100 | W4 | 2100 |
| D5 | 2100 | W5 | 2100 |
| D6 | 2100 | W6 | 2100 |
| D7 | 2100 | W7 | 2100 |
| D8 | 2100 | W8 | 2100 |
| D9 | 2100 | W9 | 2100 |
| D10 | 2100 | W10 | 2100 |
| D11 | 2100 | W11 | 2100 |
| D12 | 2100 | W12 | 2100 |
| D13 | 2100 | W13 | 2100 |
| D14 | 2100 | W14 | 2100 |
| D15 | 2100 | W15 | 2100 |
| D16 | 2100 | W16 | 2100 |
| D17 | 2100 | W17 | 2100 |
| D18 | 2100 | W18 | 2100 |
| D19 | 2100 | W19 | 2100 |
| D20 | 2100 | W20 | 2100 |

DEBATOBI SAHAI
 ARCHITECT & DESIGNER
 MARCH, FEB, PUD, AHD,
 Regn. No. CA/89/12265
DEBATOBI SAHAI
 Regn. No. CA/89/12265
 35A, Dr. Sarat Banerjee Road, Kolkata-700 026
 SIGNATURE OF ARCHITECT & SEAL

For MENGLA CHO DEVELOPERS PVT. LTD.
 Director

SIGNATURE OF OWNER & SEAL

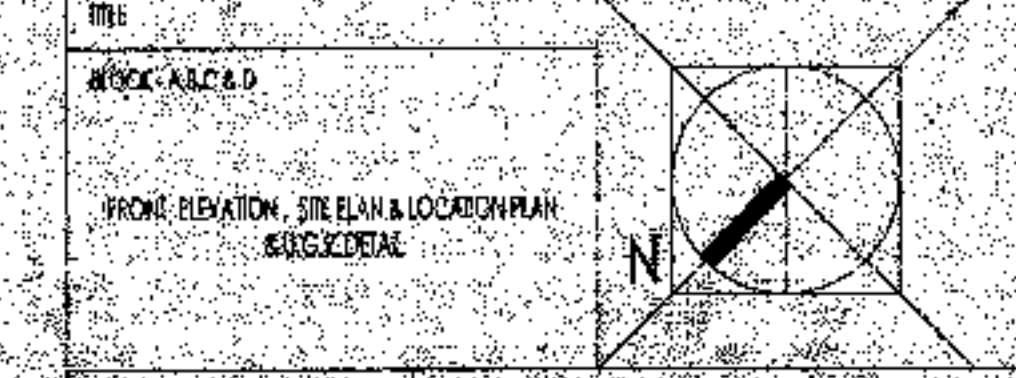

DETAIL OF BLOCK - A-S-C-D

DRAWN: [Name] REC: [Name]
 CHECKED: [Name] SCALE: 1:50, 1:100, 1:200, 1:400
 DATE: [Date] TIME: [Time]



THIS DRAWING IS AN INSTRUMENT OF SERVICE. IT IS TO BE USED ONLY FOR THE PROJECT AND SITE SPECIFICALLY MENTIONED THEREIN. ANY REUSE OR MODIFICATION WITHOUT THE WRITTEN PERMISSION OF THE ARCHITECT IS STRICTLY PROHIBITED.

SHEET NO. 4 OF 15

APPROVAL
 COMPLETION PLAN
 For B.R.C. 78/12-13
 S.A.E. (BLOG DEPT.)
 HOWRAH MUNICIPAL CORPORATION

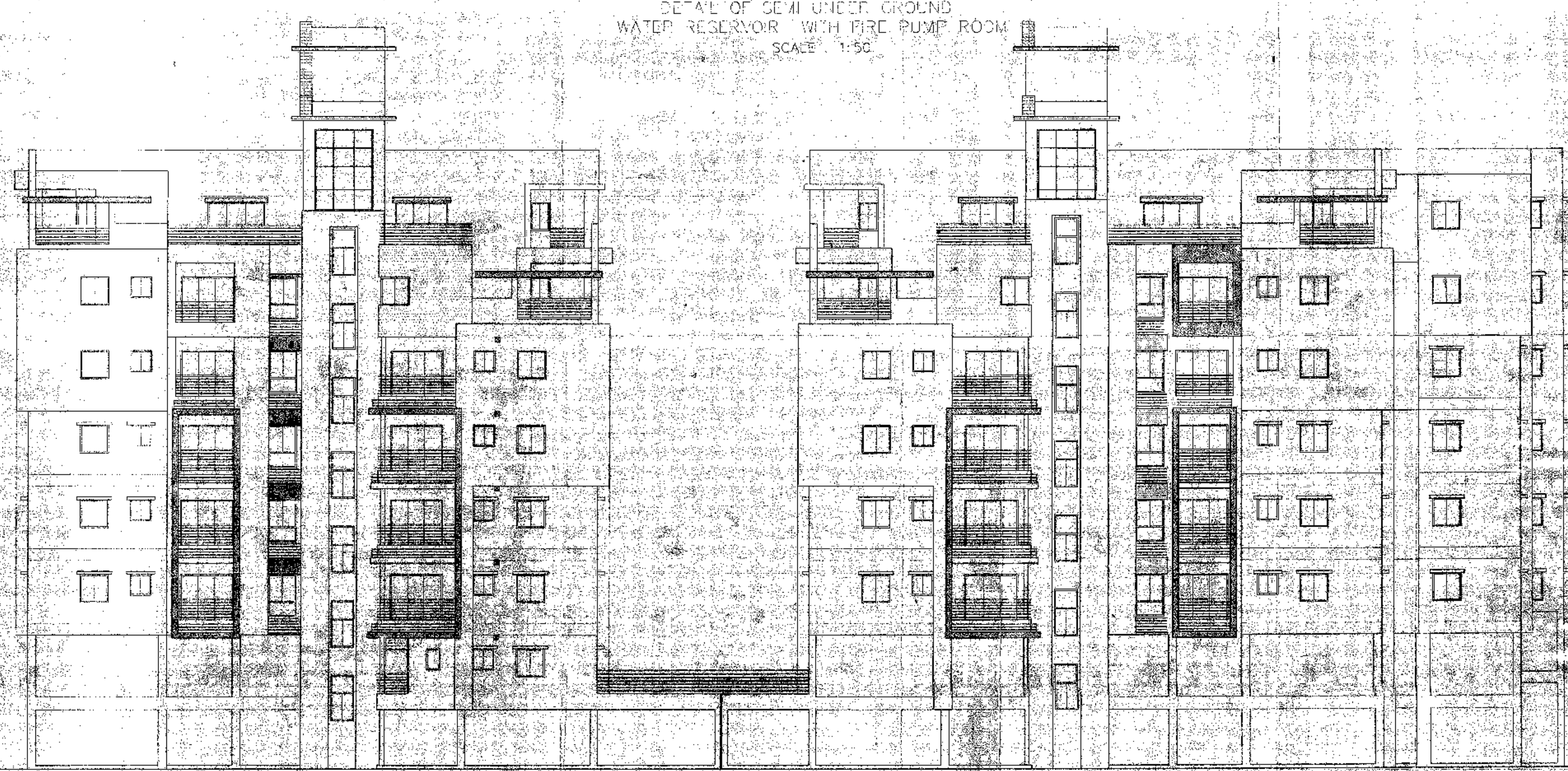

FRONT ELEVATION

