

PROPOSED G+1X STORED BUSINESS BUILDING (WITH CONSIDERATION U/S 142 OF KMC BUILDING RULES 2009) AT PREMISES NO. 13 INDIA EXCHANGE PLACE, BOBROUGH V, WARD NO. 45, KOLKATA-700001

- SPECIFICATIONS:
1. ALL DIMENSIONS ARE IN MM, UNLESS OTHERWISE MENTIONED. ALL DRAWINGS ARE IN SCALE OF 1:100 UNLESS OTHERWISE MENTIONED.
 2. FINISHED DIMENSIONS SHOULD BE FOLLOWED.
 3. THE SPECIFICATION OF MATERIALS & WORKMANSHIP FOLLOW IN I.C.C.O.D.E.
 4. ALL EXTERNAL WALLS ARE 200 MM THICK & ALL INTERNAL WALLS ARE 100 MM THICK UNLESS OTHERWISE MENTIONED.
 5. ALL DOORS & WINDOWS ARE TO BE AS SPECIFIED IN I.C.C.O.D.E.
 6. ALL LABORERS SHALL BE FIT & SOBER & TO BE COVERED TO THE HEAD.
 7. 250 MM COVER TO MAIN REINFORCEMENT - FOUNDATION SHALL BE 100 MM DIA. 40 MM IN SPAN 25 MM IN SLAB 15 MM.
 8. THE DEPTH OF SAND FILLING UNDER REINFORCEMENT & SLAB SHALL NOT EXCEED THE DEPTH OF REINFORCING COLUMN OR FOUNDATION.
 9. NETWORK CAPACITY OF SW IS CONSIDERED AS PER SW. NETWORK REPORT.

DOOR & WINDOW SCHEDULE

NO.	DOOR & WINDOW	HEIGHT	WIDTH	SILL HEIGHT
01	DOOR	2100	900	100
02	DOOR	2100	900	100
03	DOOR	2100	900	100
04	DOOR	2100	900	100
05	DOOR	2100	900	100
06	DOOR	2100	900	100
07	DOOR	2100	900	100
08	DOOR	2100	900	100
09	DOOR	2100	900	100
10	DOOR	2100	900	100
11	DOOR	2100	900	100
12	DOOR	2100	900	100
13	DOOR	2100	900	100
14	DOOR	2100	900	100
15	DOOR	2100	900	100
16	DOOR	2100	900	100
17	DOOR	2100	900	100
18	DOOR	2100	900	100
19	DOOR	2100	900	100
20	DOOR	2100	900	100
21	DOOR	2100	900	100
22	DOOR	2100	900	100
23	DOOR	2100	900	100
24	DOOR	2100	900	100
25	DOOR	2100	900	100
26	DOOR	2100	900	100
27	DOOR	2100	900	100
28	DOOR	2100	900	100
29	DOOR	2100	900	100
30	DOOR	2100	900	100
31	DOOR	2100	900	100
32	DOOR	2100	900	100
33	DOOR	2100	900	100
34	DOOR	2100	900	100
35	DOOR	2100	900	100
36	DOOR	2100	900	100
37	DOOR	2100	900	100
38	DOOR	2100	900	100
39	DOOR	2100	900	100
40	DOOR	2100	900	100
41	DOOR	2100	900	100
42	DOOR	2100	900	100
43	DOOR	2100	900	100
44	DOOR	2100	900	100
45	DOOR	2100	900	100
46	DOOR	2100	900	100
47	DOOR	2100	900	100
48	DOOR	2100	900	100
49	DOOR	2100	900	100
50	DOOR	2100	900	100
51	DOOR	2100	900	100
52	DOOR	2100	900	100
53	DOOR	2100	900	100
54	DOOR	2100	900	100
55	DOOR	2100	900	100
56	DOOR	2100	900	100
57	DOOR	2100	900	100
58	DOOR	2100	900	100
59	DOOR	2100	900	100
60	DOOR	2100	900	100
61	DOOR	2100	900	100
62	DOOR	2100	900	100
63	DOOR	2100	900	100
64	DOOR	2100	900	100
65	DOOR	2100	900	100
66	DOOR	2100	900	100
67	DOOR	2100	900	100
68	DOOR	2100	900	100
69	DOOR	2100	900	100
70	DOOR	2100	900	100
71	DOOR	2100	900	100
72	DOOR	2100	900	100
73	DOOR	2100	900	100
74	DOOR	2100	900	100
75	DOOR	2100	900	100
76	DOOR	2100	900	100
77	DOOR	2100	900	100
78	DOOR	2100	900	100
79	DOOR	2100	900	100
80	DOOR	2100	900	100
81	DOOR	2100	900	100
82	DOOR	2100	900	100
83	DOOR	2100	900	100
84	DOOR	2100	900	100
85	DOOR	2100	900	100
86	DOOR	2100	900	100
87	DOOR	2100	900	100
88	DOOR	2100	900	100
89	DOOR	2100	900	100
90	DOOR	2100	900	100
91	DOOR	2100	900	100
92	DOOR	2100	900	100
93	DOOR	2100	900	100
94	DOOR	2100	900	100
95	DOOR	2100	900	100
96	DOOR	2100	900	100
97	DOOR	2100	900	100
98	DOOR	2100	900	100
99	DOOR	2100	900	100
100	DOOR	2100	900	100

SIGNATURE OF OWNER: M. P. Kulkarni, M.P. Kulkarni & Co. Architects, Kolkata.

SIGNATURE OF ARCHITECT: S. Chakrabarti, S. Chakrabarti & Co. Architects, Kolkata.

SIGNATURE OF STRUCTURAL ENGINEER: S. Chakrabarti, S. Chakrabarti & Co. Architects, Kolkata.

SIGNATURE OF SANCTIONING AUTHORITY: S. Chakrabarti, S. Chakrabarti & Co. Architects, Kolkata.

SHRIPANDE ARCHITECT URBAN DESIGN

18, WARDHA MANDAL ROAD, DOKTA, THAKA, KOLKATA-700001

SHEET NO. KMC / A02

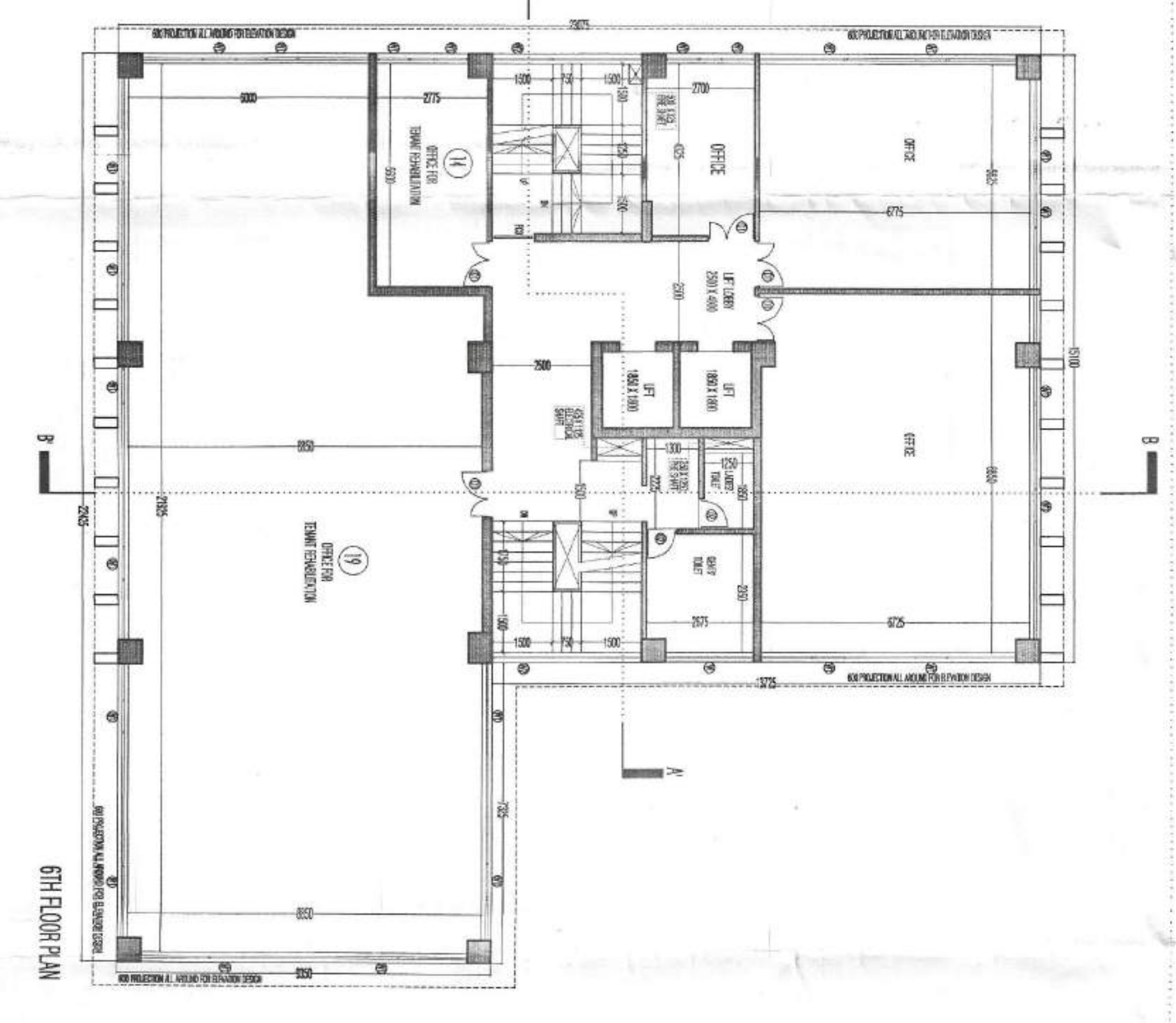
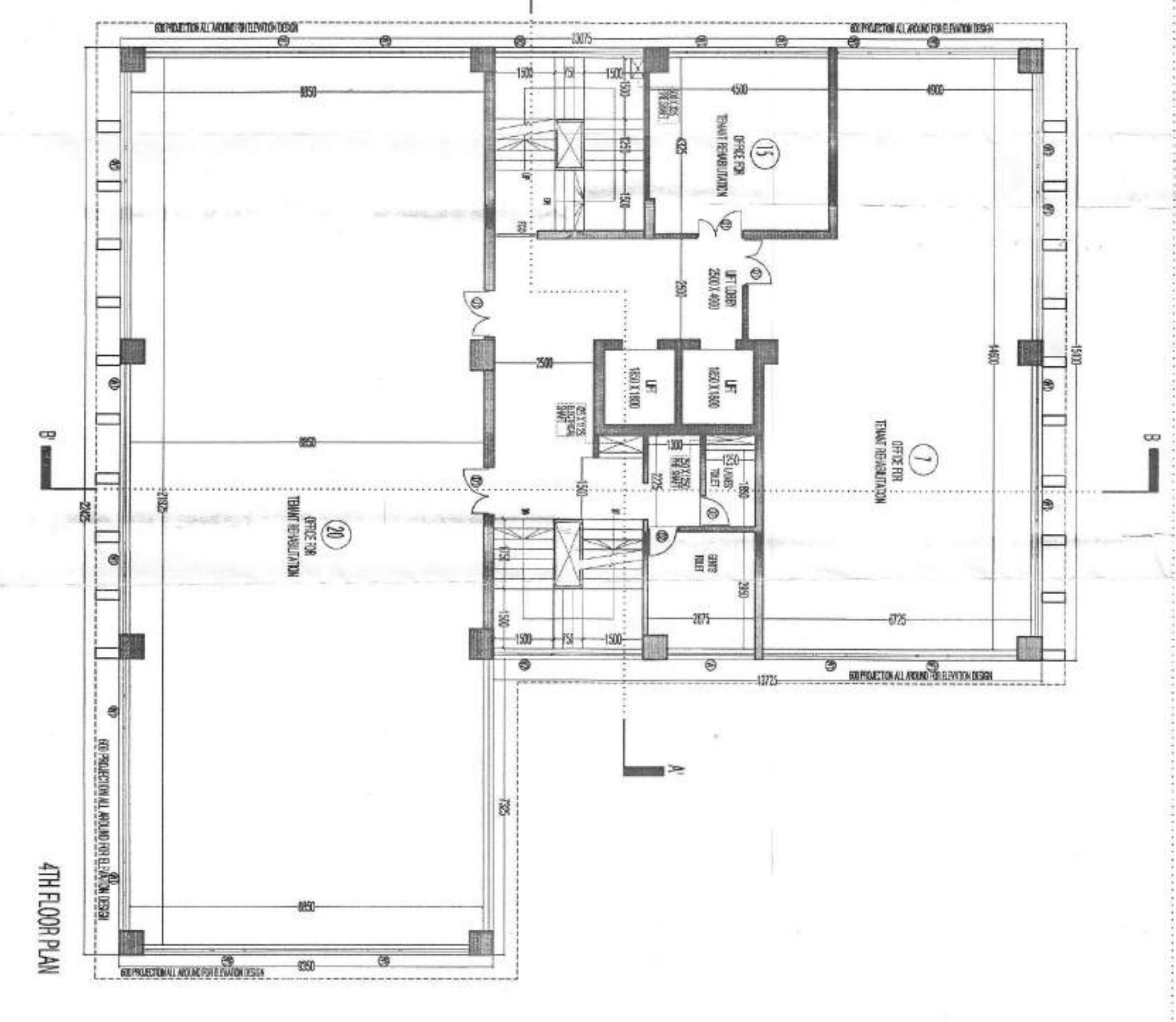
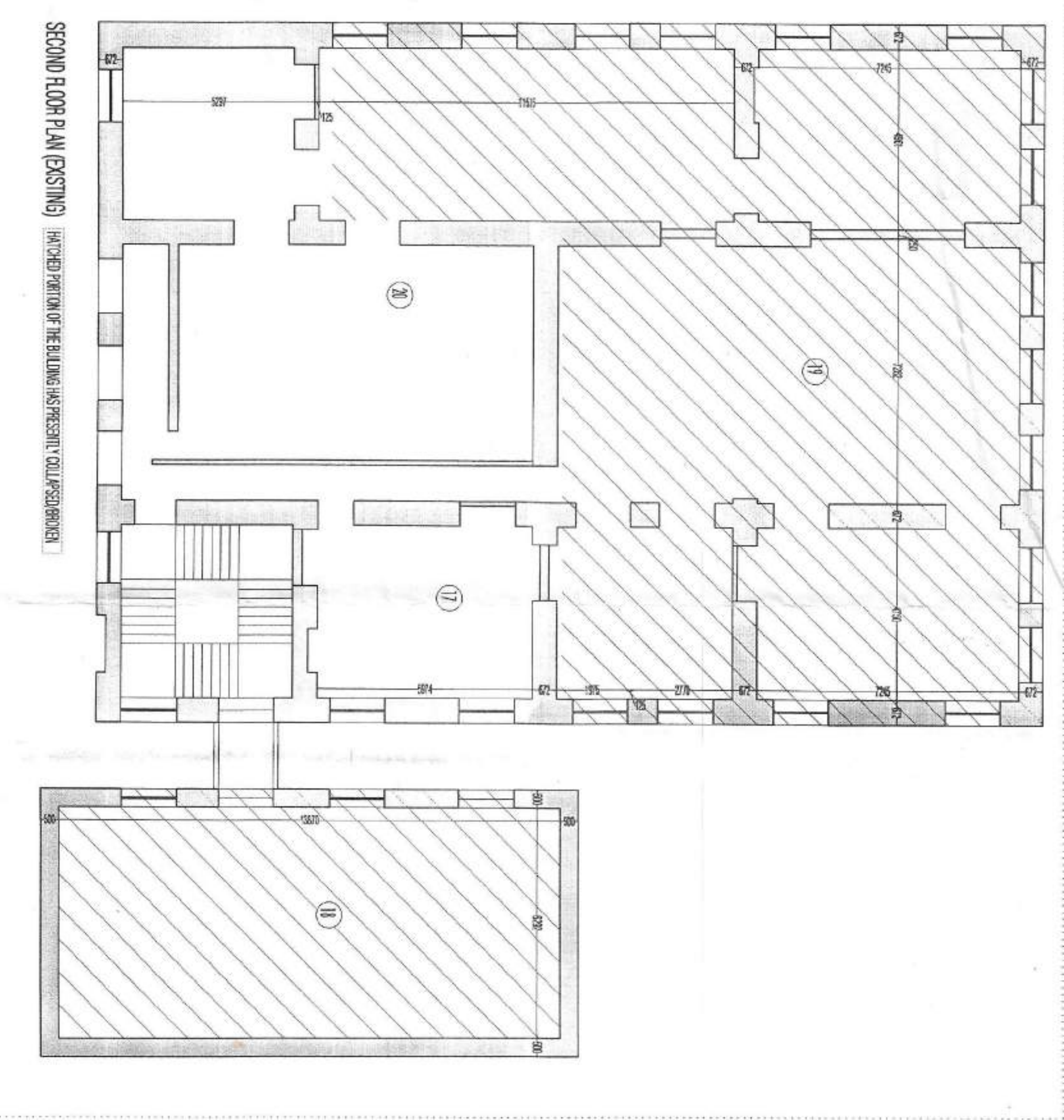
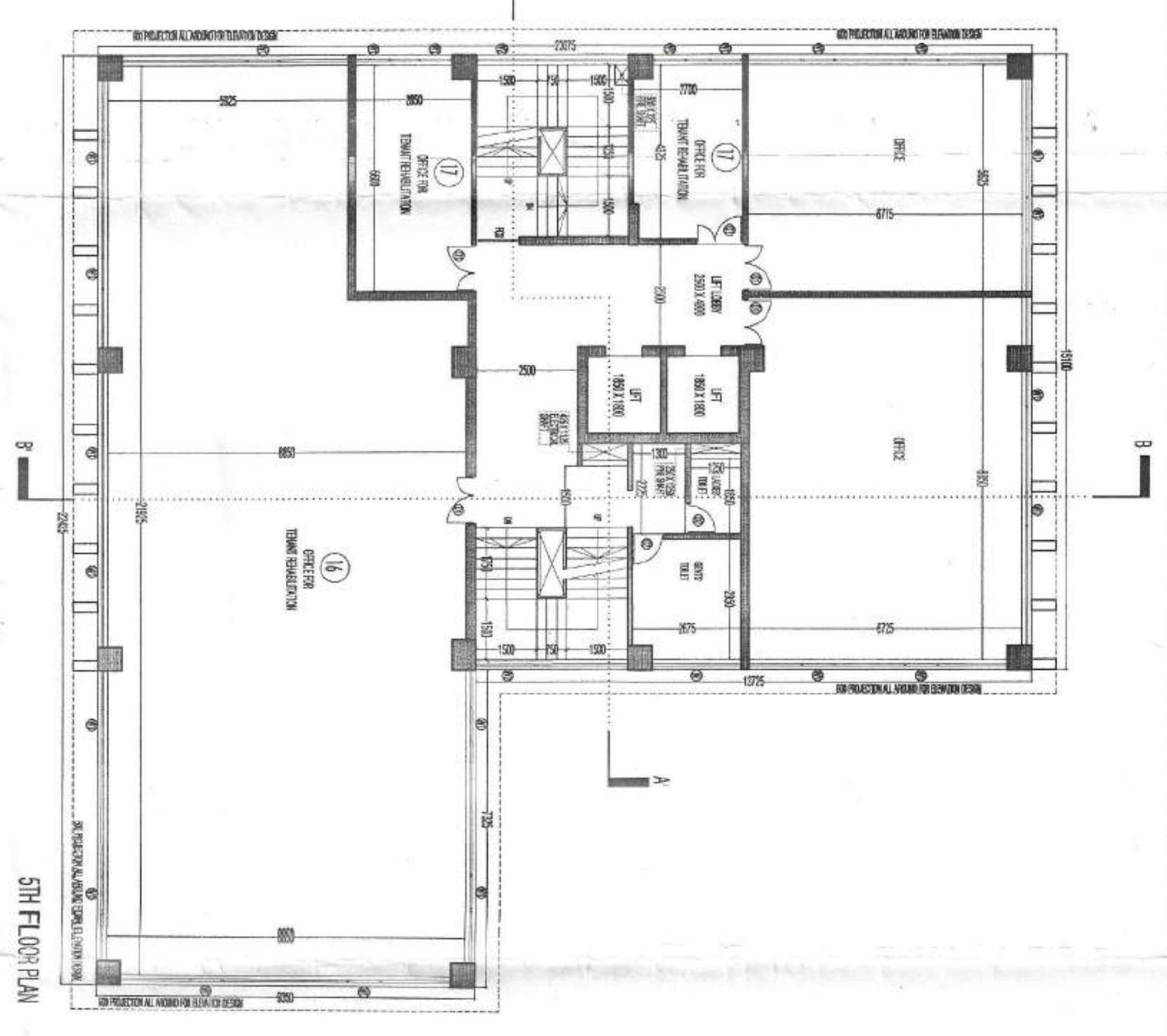
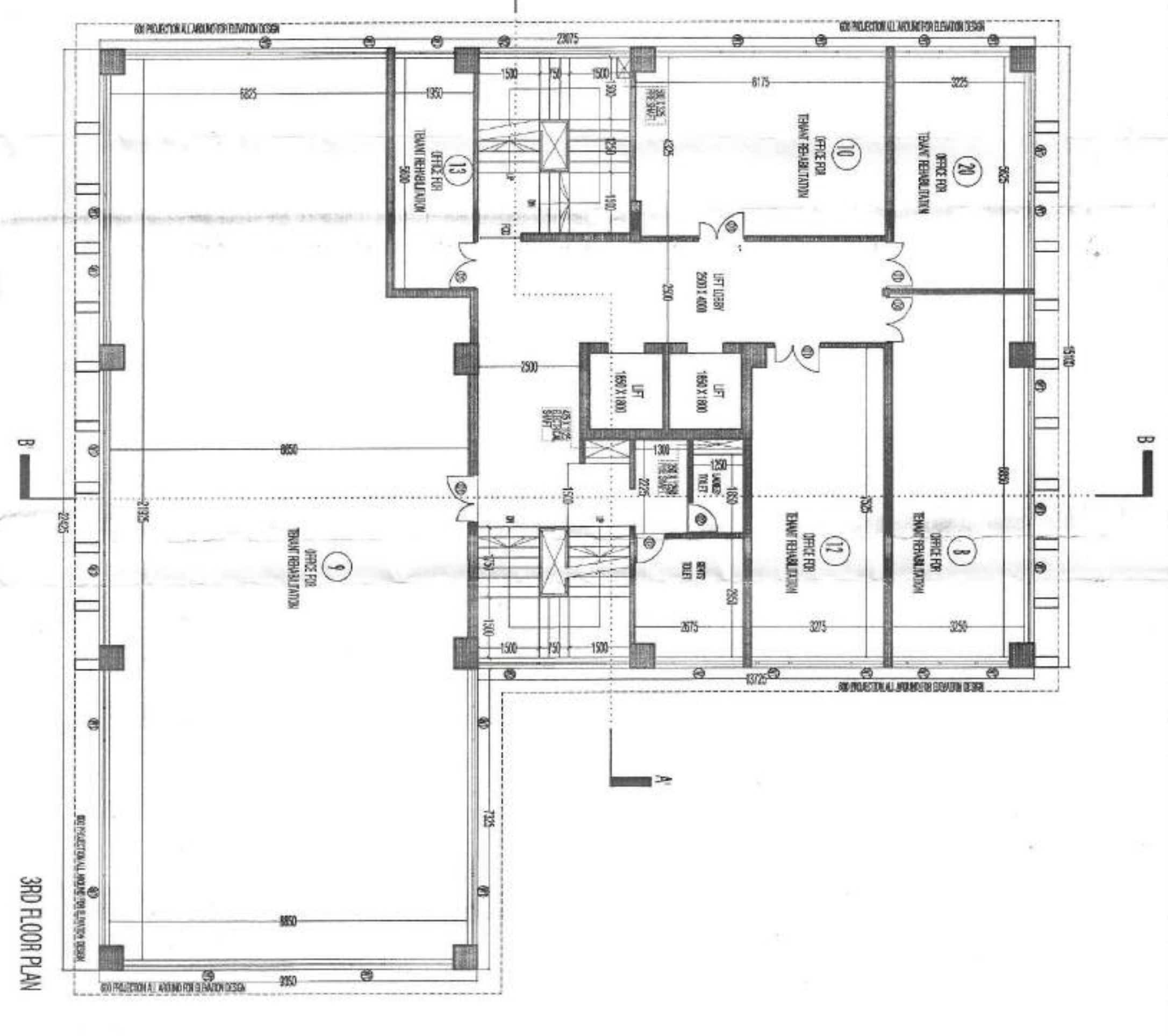
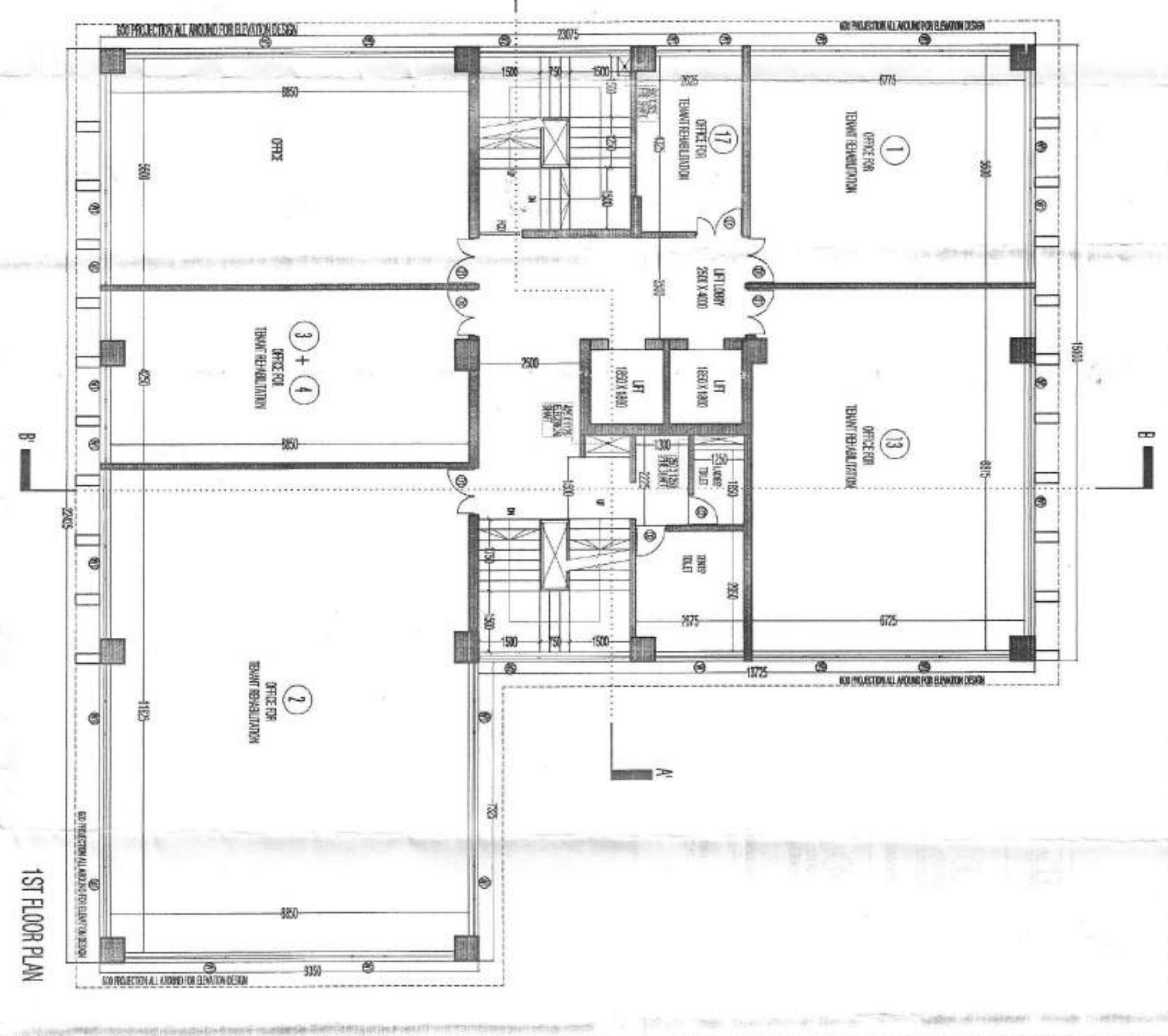
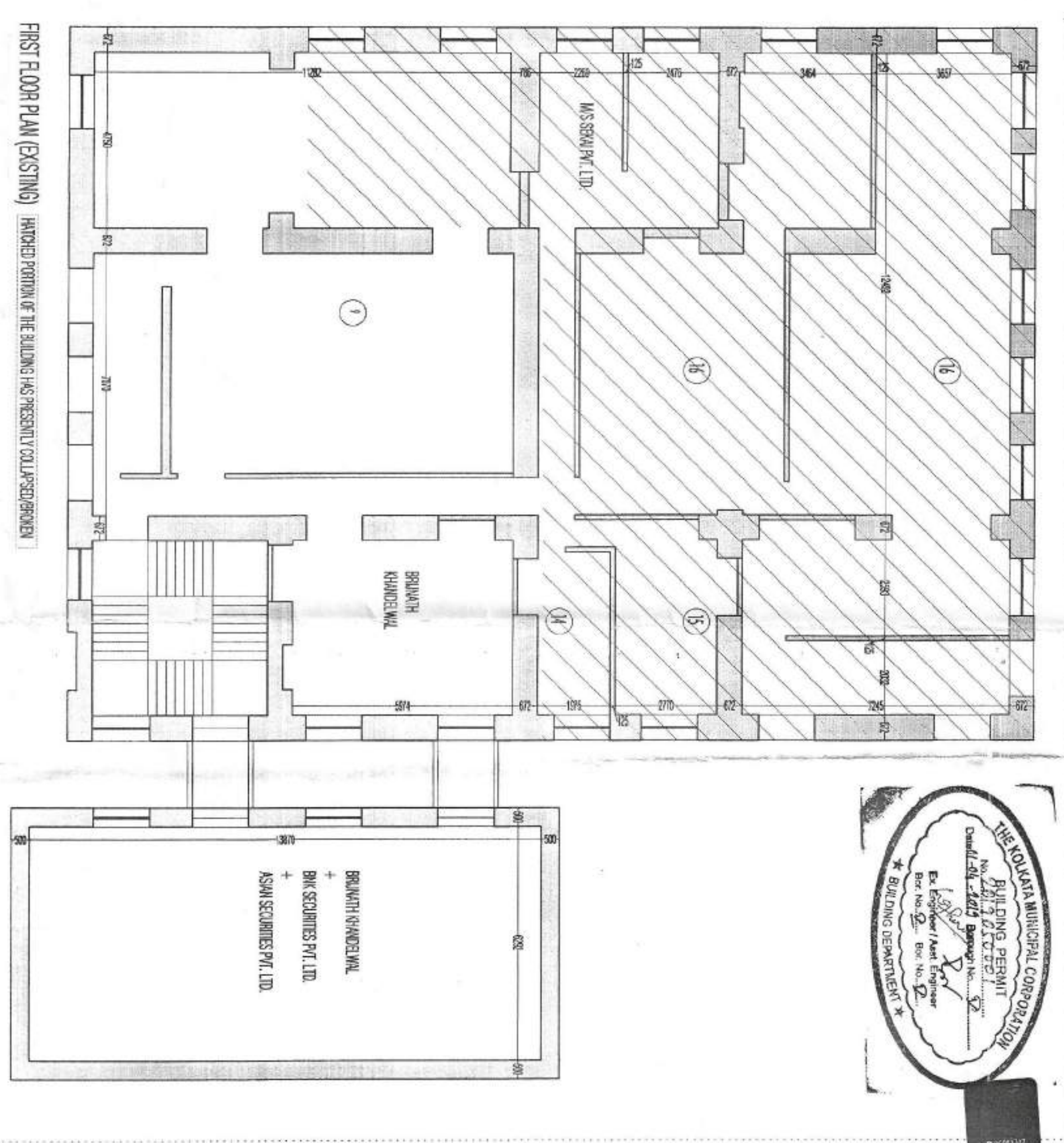

PROPOSED G+X STORED BUSINESS BUILDING (WITH CONSIDERATION U/S 142 OF KMC BUILDING RULES 2009) AT PREMISES NO. 13 INDIA EXCHANGE PLACE, BOROUGH V, WARD NO. 45, KOLKATA-700001

- SPECIFICATIONS:**
1. ALL DIMENSIONS ARE IN MM, UNLESS OTHERWISE MENTIONED. ALL DIMENSIONS ARE IN SCALE OF 1:100 UNLESS OTHERWISE MENTIONED.
 2. FLOOR FINISHES SHOULD BE FOLLOWED.
 3. ALL DIMENSIONS OF MATERIALS & WORKMANSHIP FOLLOWING IS TO BE.
 4. ALL EXTERNAL WALLS ARE 230 MM. THICK & ALL INTERNAL WALLS ARE 125 MM. THICK UNLESS MENTIONED OTHERWISE.
 5. SLAB OF CONCRETE OF R.C. STRUCTURE ARE IN 150 MM. X 200 MM. AND IN 150 MM. X 200 MM. X 150 MM. OVER TO WALL REINFORCEMENT. FOUNDATION IS IN 150 MM. X 200 MM. X 150 MM. UNLESS MENTIONED OTHERWISE.
 6. THE LEVEL OF FINISH OF FLOORING IS TO BE AS PER THE ARCHITECTURAL DRAWING.
 7. THE LEVEL OF FINISH OF ROOFING IS TO BE AS PER THE ARCHITECTURAL DRAWING.
 8. THE LEVEL OF FINISH OF WALLS IS TO BE AS PER THE ARCHITECTURAL DRAWING.
 9. THE LEVEL OF FINISH OF CEILING IS TO BE AS PER THE ARCHITECTURAL DRAWING.

DOOR & WINDOW SCHEDULE

NO.	DOOR & WINDOW	TYPE	WIDTH	HEIGHT
01	DOOR	INTERNAL	900	2000
02	DOOR	EXTERNAL	900	2000
03	DOOR	INTERNAL	900	2000
04	DOOR	EXTERNAL	900	2000
05	DOOR	INTERNAL	900	2000
06	DOOR	EXTERNAL	900	2000
07	DOOR	INTERNAL	900	2000
08	DOOR	EXTERNAL	900	2000
09	DOOR	INTERNAL	900	2000
10	DOOR	EXTERNAL	900	2000
11	DOOR	INTERNAL	900	2000
12	DOOR	EXTERNAL	900	2000
13	DOOR	INTERNAL	900	2000
14	DOOR	EXTERNAL	900	2000
15	DOOR	INTERNAL	900	2000
16	DOOR	EXTERNAL	900	2000
17	DOOR	INTERNAL	900	2000
18	DOOR	EXTERNAL	900	2000
19	DOOR	INTERNAL	900	2000
20	DOOR	EXTERNAL	900	2000
21	DOOR	INTERNAL	900	2000
22	DOOR	EXTERNAL	900	2000
23	DOOR	INTERNAL	900	2000
24	DOOR	EXTERNAL	900	2000
25	DOOR	INTERNAL	900	2000
26	DOOR	EXTERNAL	900	2000
27	DOOR	INTERNAL	900	2000
28	DOOR	EXTERNAL	900	2000
29	DOOR	INTERNAL	900	2000
30	DOOR	EXTERNAL	900	2000
31	DOOR	INTERNAL	900	2000
32	DOOR	EXTERNAL	900	2000
33	DOOR	INTERNAL	900	2000
34	DOOR	EXTERNAL	900	2000
35	DOOR	INTERNAL	900	2000
36	DOOR	EXTERNAL	900	2000
37	DOOR	INTERNAL	900	2000
38	DOOR	EXTERNAL	900	2000
39	DOOR	INTERNAL	900	2000
40	DOOR	EXTERNAL	900	2000
41	DOOR	INTERNAL	900	2000
42	DOOR	EXTERNAL	900	2000
43	DOOR	INTERNAL	900	2000
44	DOOR	EXTERNAL	900	2000
45	DOOR	INTERNAL	900	2000
46	DOOR	EXTERNAL	900	2000
47	DOOR	INTERNAL	900	2000
48	DOOR	EXTERNAL	900	2000
49	DOOR	INTERNAL	900	2000
50	DOOR	EXTERNAL	900	2000
51	DOOR	INTERNAL	900	2000
52	DOOR	EXTERNAL	900	2000
53	DOOR	INTERNAL	900	2000
54	DOOR	EXTERNAL	900	2000
55	DOOR	INTERNAL	900	2000
56	DOOR	EXTERNAL	900	2000
57	DOOR	INTERNAL	900	2000
58	DOOR	EXTERNAL	900	2000
59	DOOR	INTERNAL	900	2000
60	DOOR	EXTERNAL	900	2000
61	DOOR	INTERNAL	900	2000
62	DOOR	EXTERNAL	900	2000
63	DOOR	INTERNAL	900	2000
64	DOOR	EXTERNAL	900	2000
65	DOOR	INTERNAL	900	2000
66	DOOR	EXTERNAL	900	2000
67	DOOR	INTERNAL	900	2000
68	DOOR	EXTERNAL	900	2000
69	DOOR	INTERNAL	900	2000
70	DOOR	EXTERNAL	900	2000
71	DOOR	INTERNAL	900	2000
72	DOOR	EXTERNAL	900	2000
73	DOOR	INTERNAL	900	2000
74	DOOR	EXTERNAL	900	2000
75	DOOR	INTERNAL	900	2000
76	DOOR	EXTERNAL	900	2000
77	DOOR	INTERNAL	900	2000
78	DOOR	EXTERNAL	900	2000
79	DOOR	INTERNAL	900	2000
80	DOOR	EXTERNAL	900	2000
81	DOOR	INTERNAL	900	2000
82	DOOR	EXTERNAL	900	2000
83	DOOR	INTERNAL	900	2000
84	DOOR	EXTERNAL	900	2000
85	DOOR	INTERNAL	900	2000
86	DOOR	EXTERNAL	900	2000
87	DOOR	INTERNAL	900	2000
88	DOOR	EXTERNAL	900	2000
89	DOOR	INTERNAL	900	2000
90	DOOR	EXTERNAL	900	2000
91	DOOR	INTERNAL	900	2000
92	DOOR	EXTERNAL	900	2000
93	DOOR	INTERNAL	900	2000
94	DOOR	EXTERNAL	900	2000
95	DOOR	INTERNAL	900	2000
96	DOOR	EXTERNAL	900	2000
97	DOOR	INTERNAL	900	2000
98	DOOR	EXTERNAL	900	2000
99	DOOR	INTERNAL	900	2000
100	DOOR	EXTERNAL	900	2000

SIGNATURE OF OWNER: Certified Owner: *Manoj Kumar*

SIGNATURE OF ARCHITECT: *Manoj Kumar*

SIGNATURE OF STRUCTURAL ENGINEER: *Manoj Kumar*

SIGNATURE OF SANITATION AUTHORITY: *Manoj Kumar*

FLOOR PLANS (PROPOSED): ARCHITECT: *Manoj Kumar*

FLOOR PLANS (EXISTING): ARCHITECT: *Manoj Kumar*

SHEET NO. KMC / A02

SIGNATURE OF ARCHITECT: *Manoj Kumar*

SIGNATURE OF STRUCTURAL ENGINEER: *Manoj Kumar*

SIGNATURE OF SANITATION AUTHORITY: *Manoj Kumar*

FLOOR PLANS (PROPOSED): ARCHITECT: *Manoj Kumar*

FLOOR PLANS (EXISTING): ARCHITECT: *Manoj Kumar*

SHEET NO. KMC / A02