

7TH FLOOR PLAN

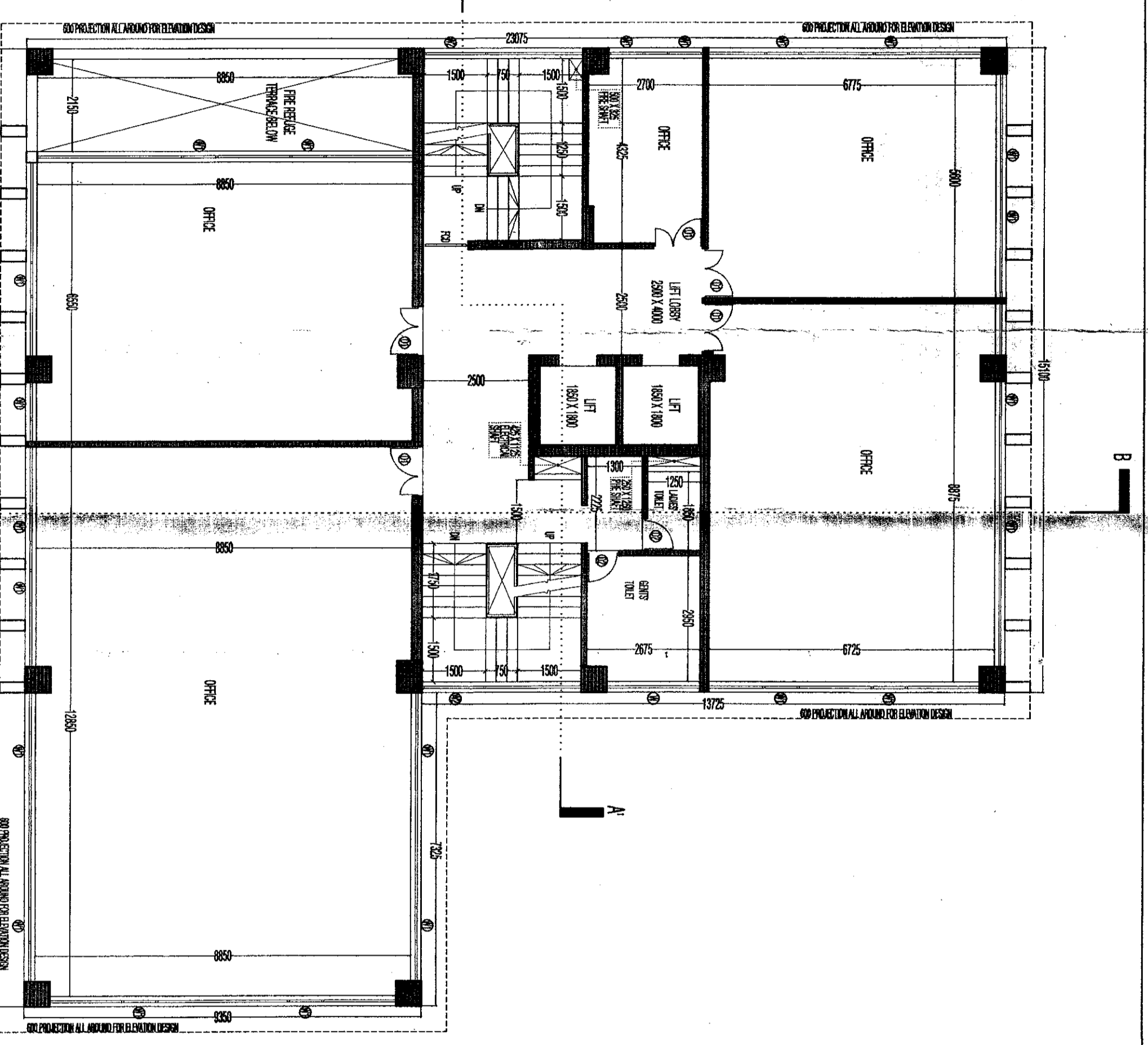

8TH FLOOR PLAN

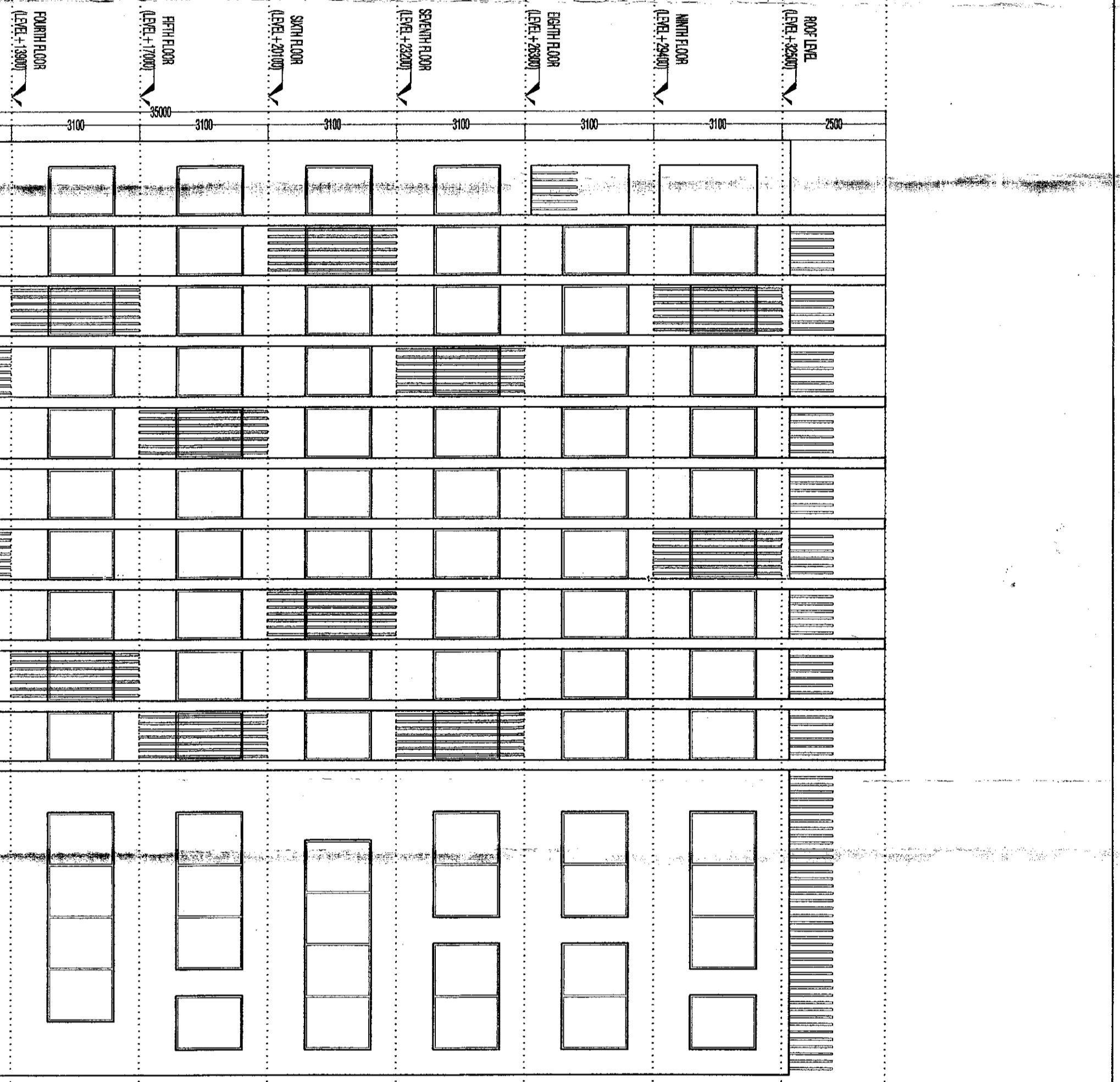

9TH FLOOR PLAN

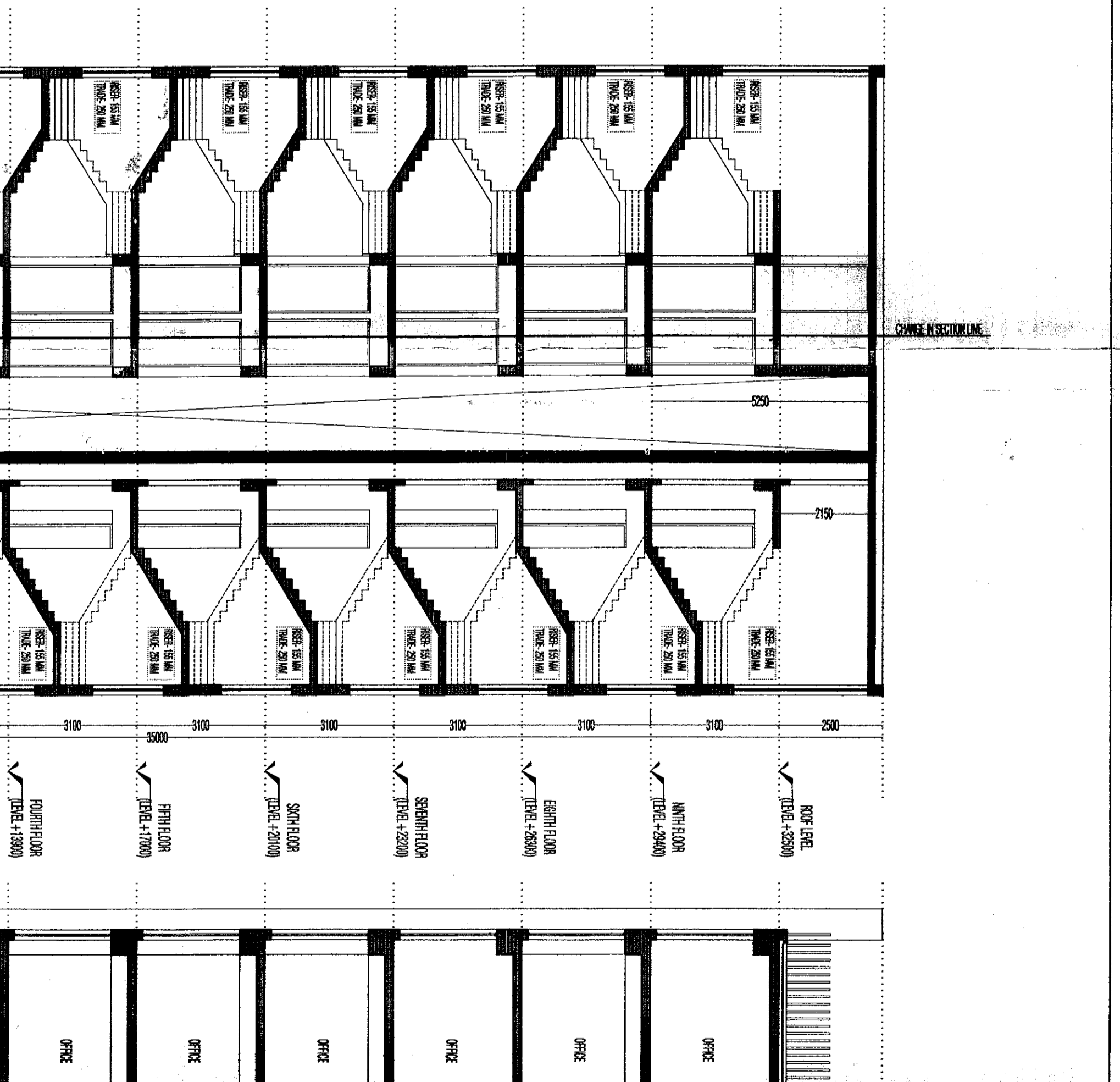

10TH FLOOR PLAN

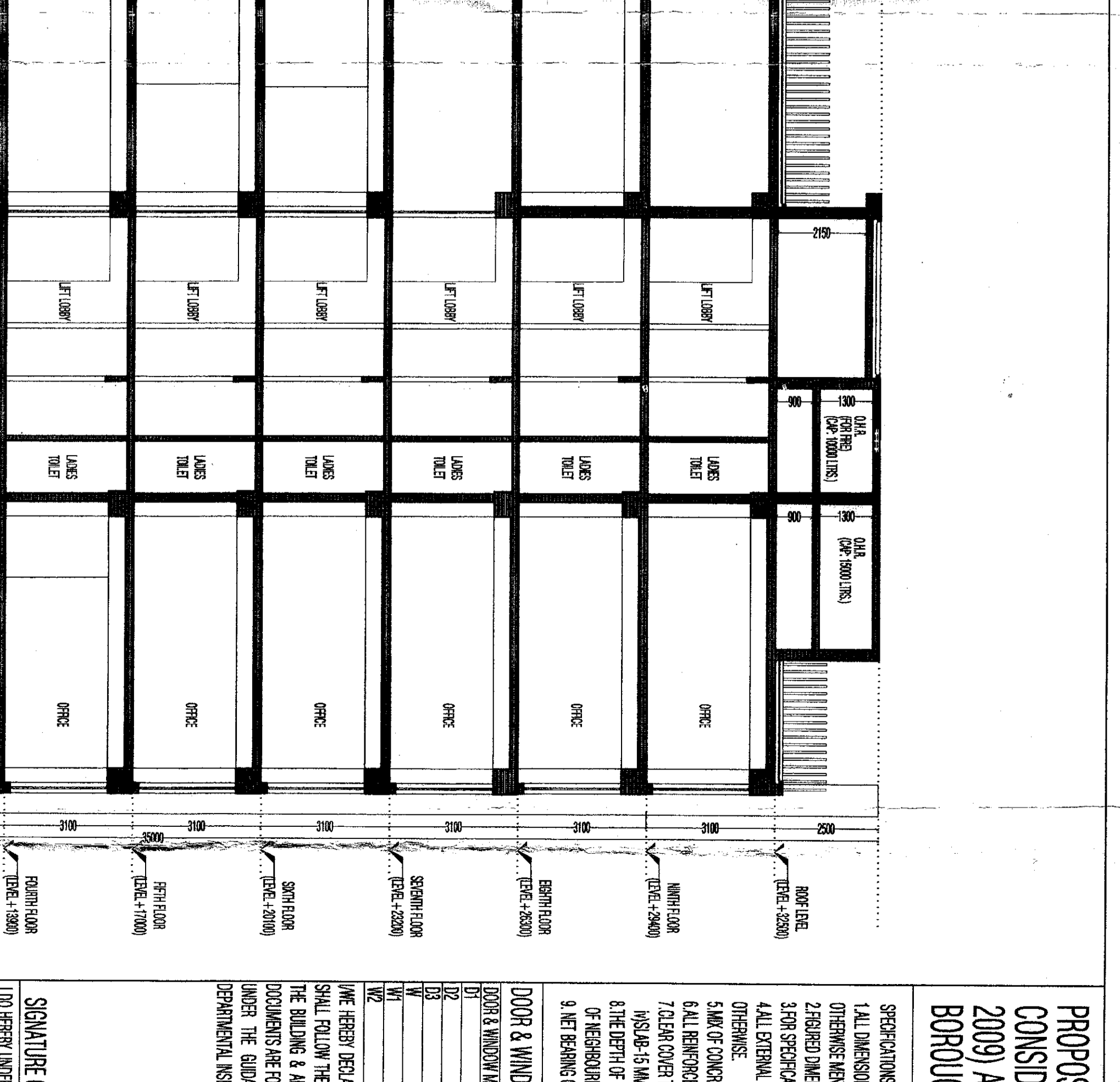

11TH FLOOR PLAN

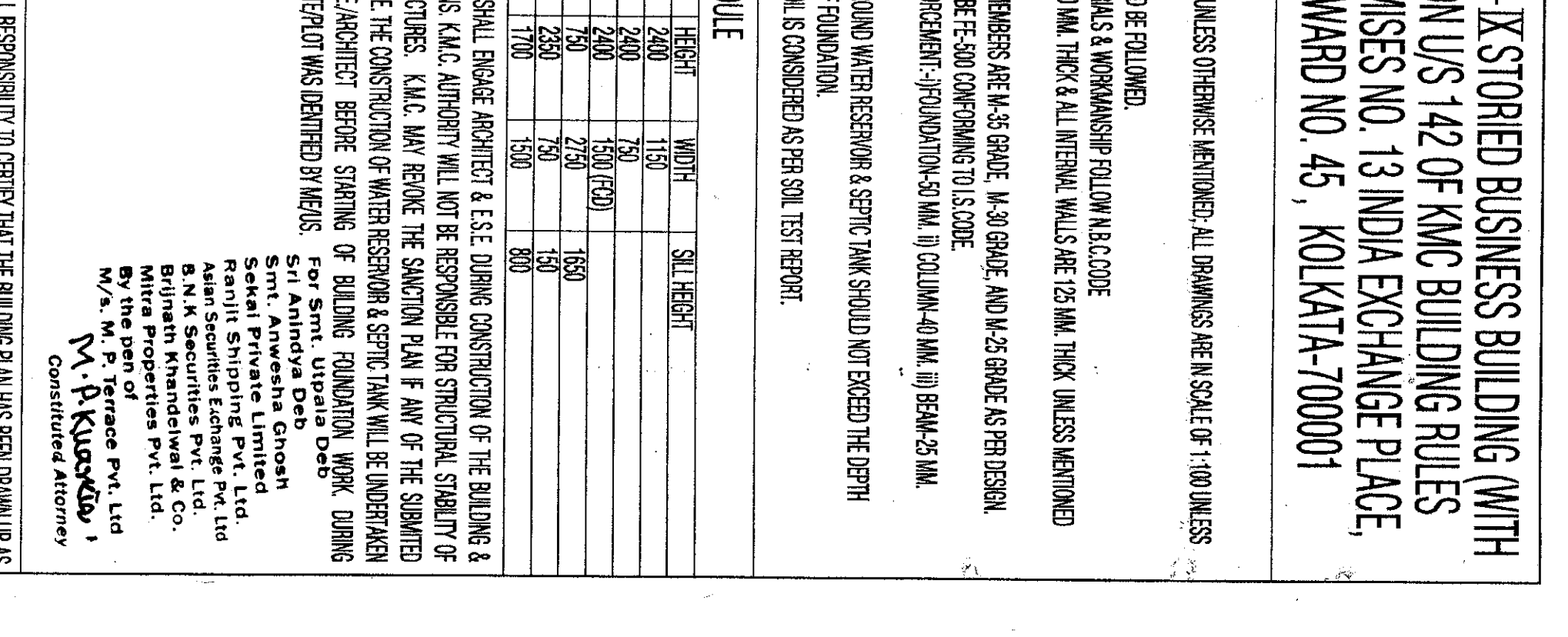

12TH FLOOR PLAN

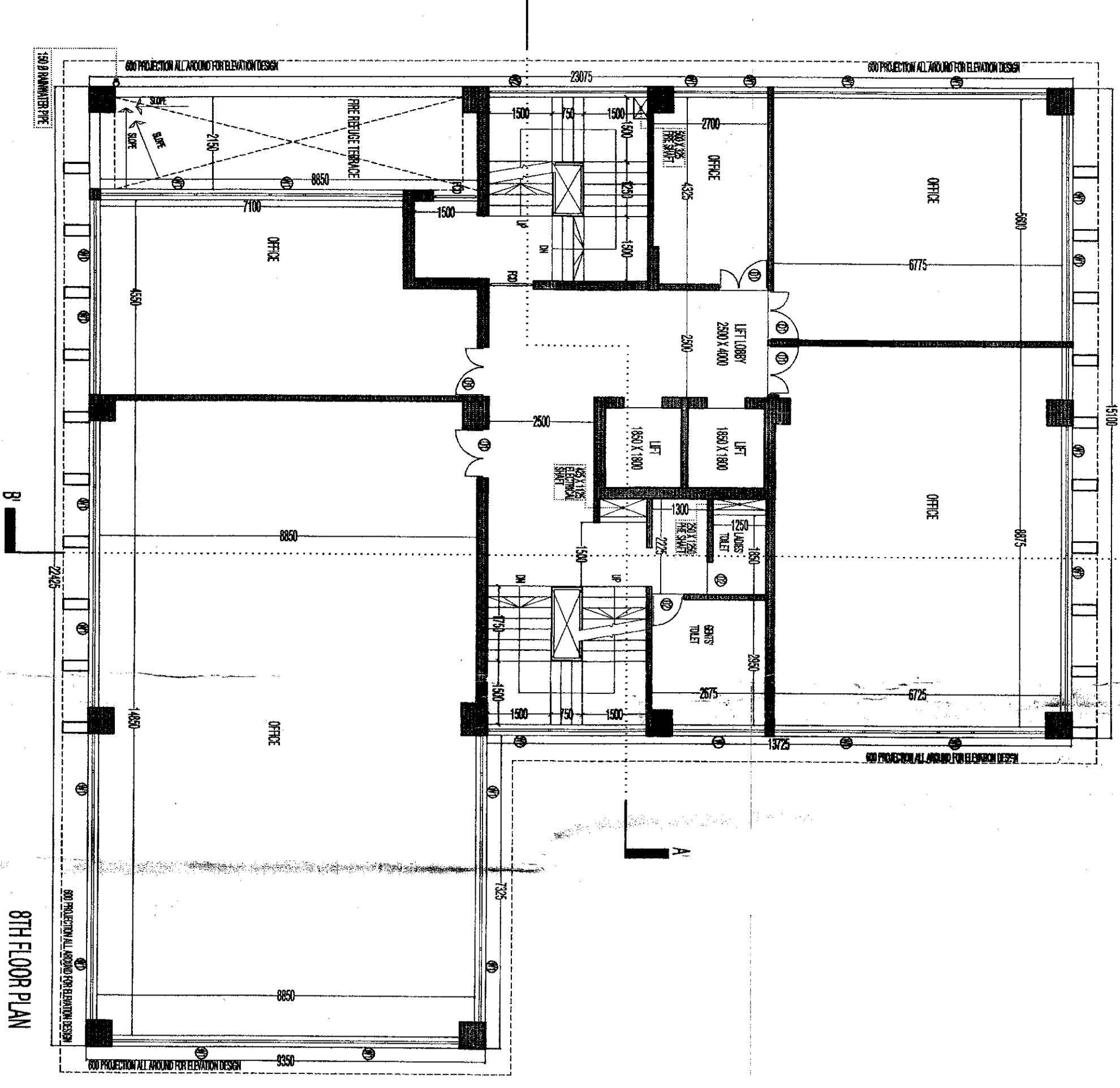

13TH FLOOR PLAN

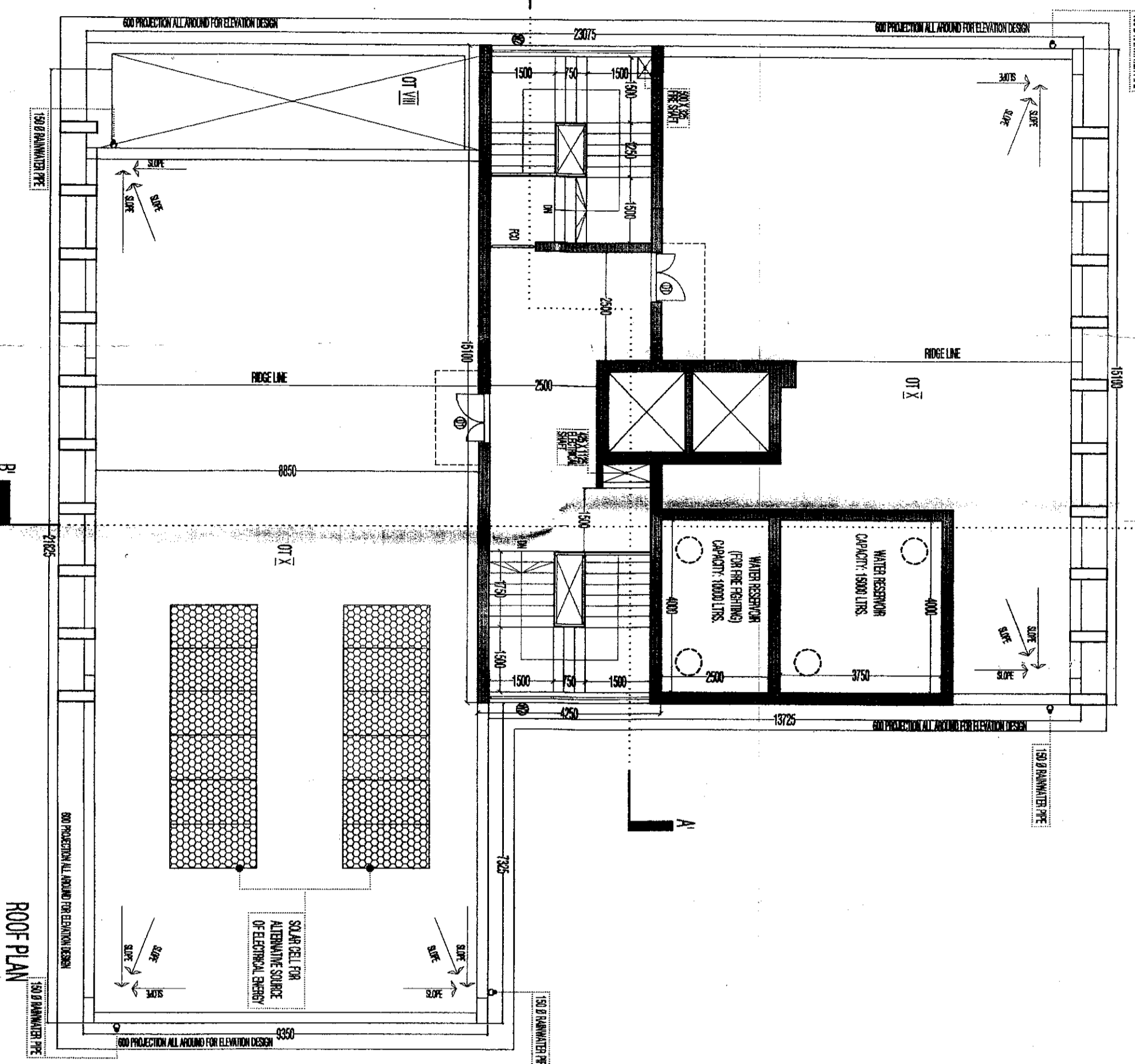

14TH FLOOR PLAN

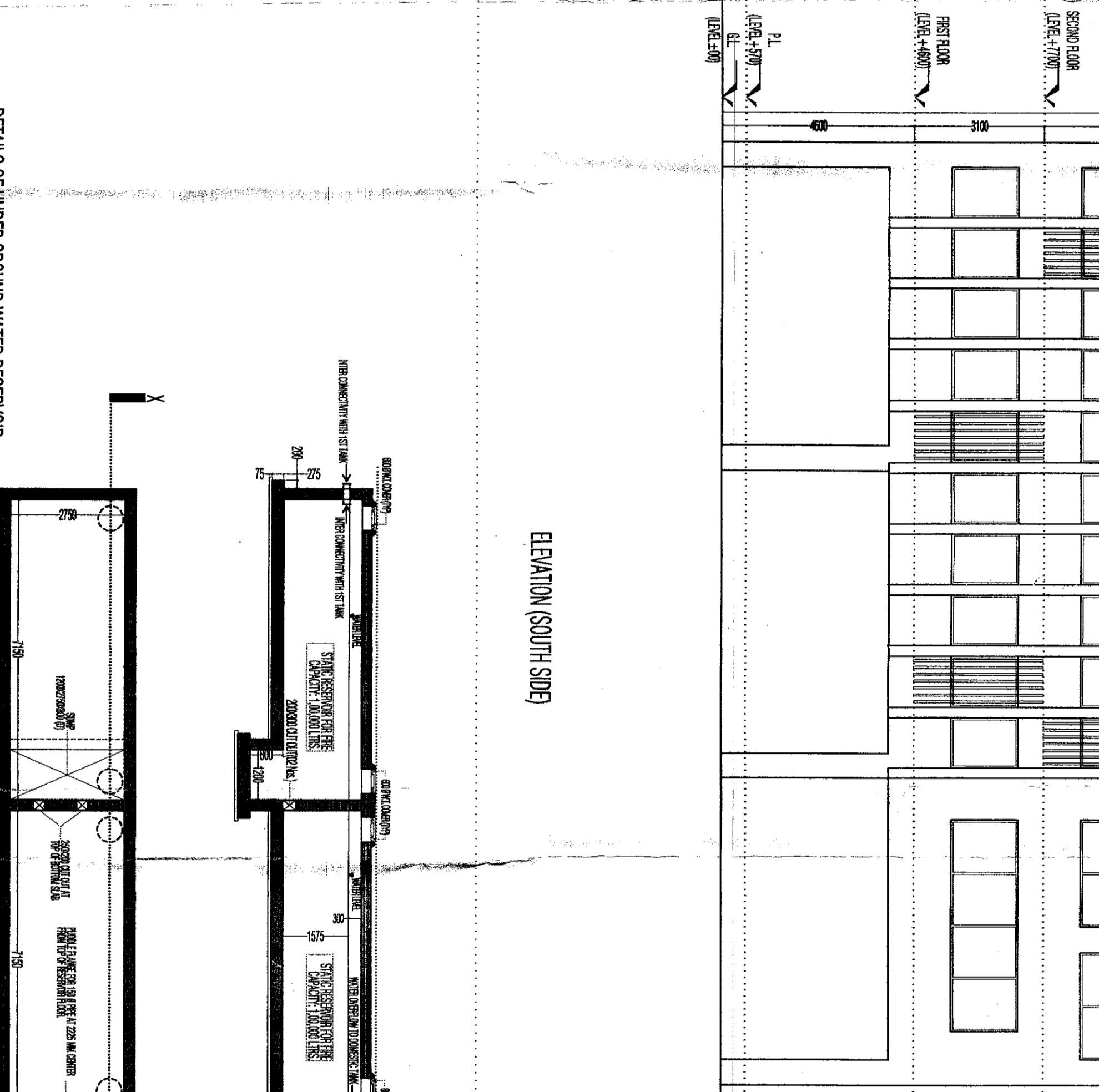

15TH FLOOR PLAN

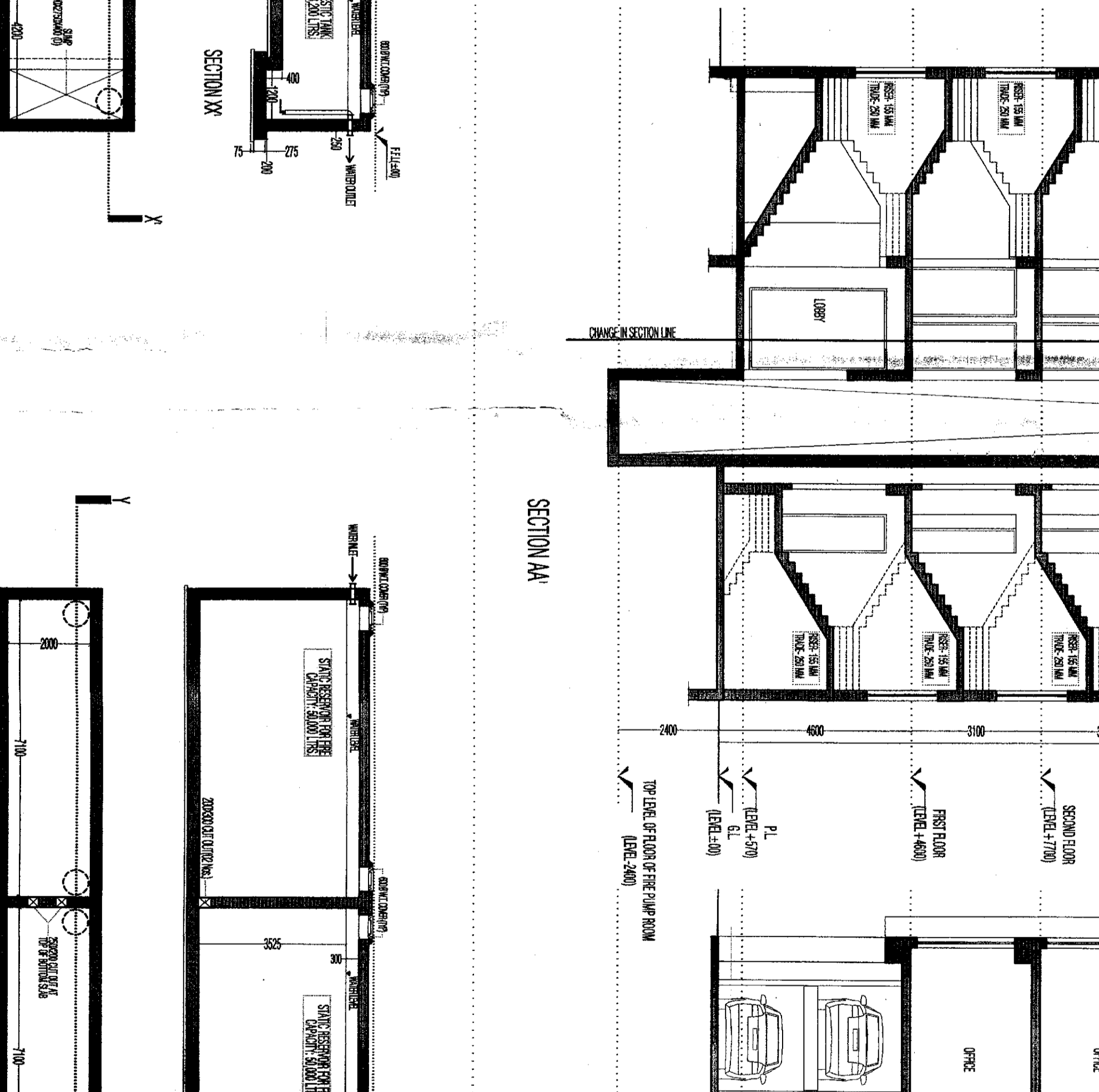

16TH FLOOR PLAN

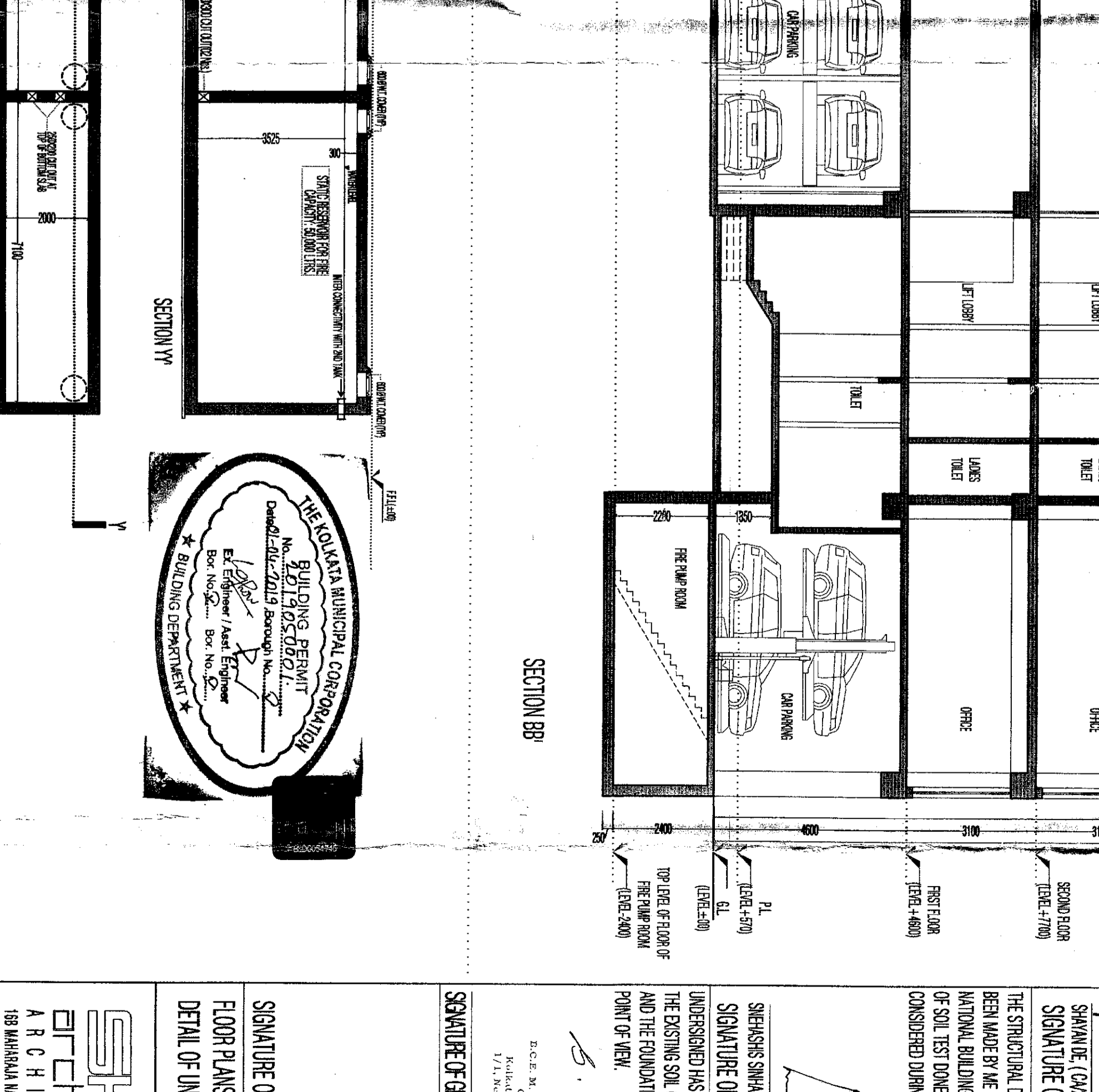

17TH FLOOR PLAN

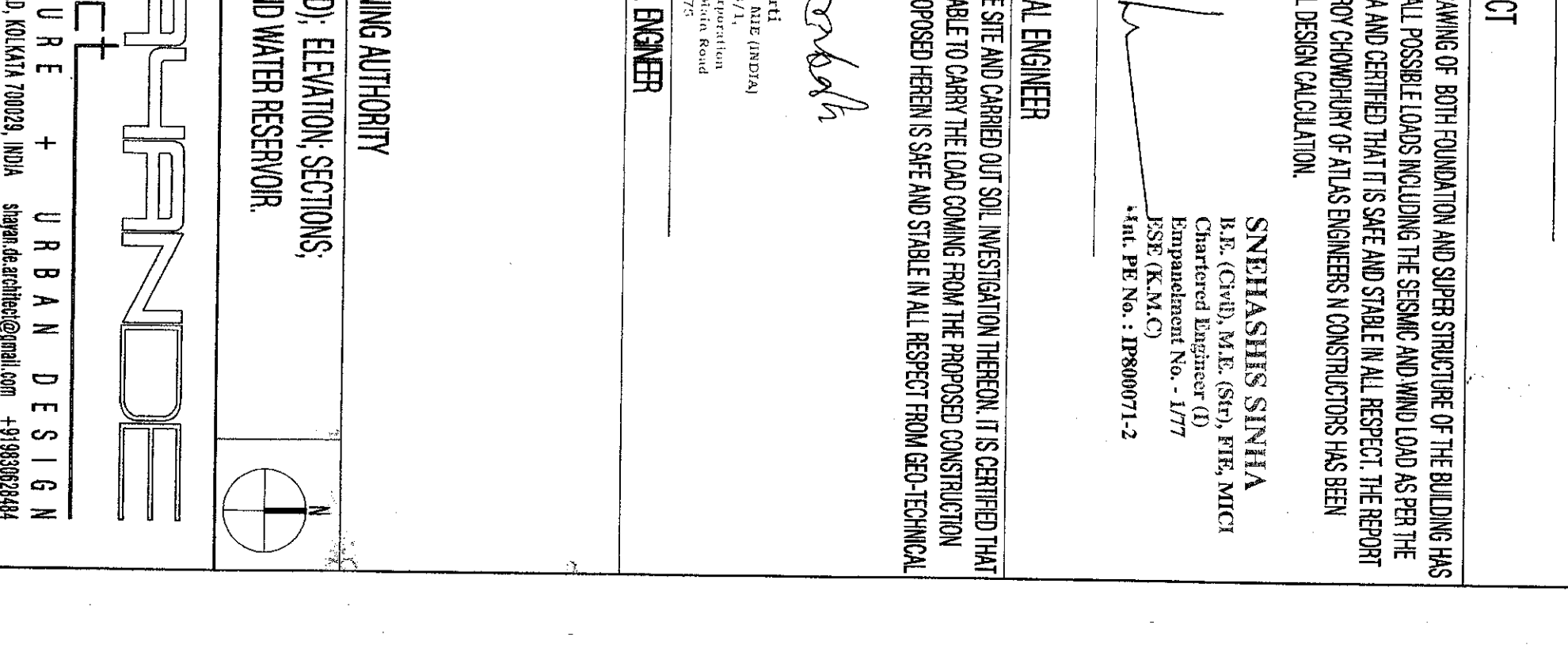

18TH FLOOR PLAN

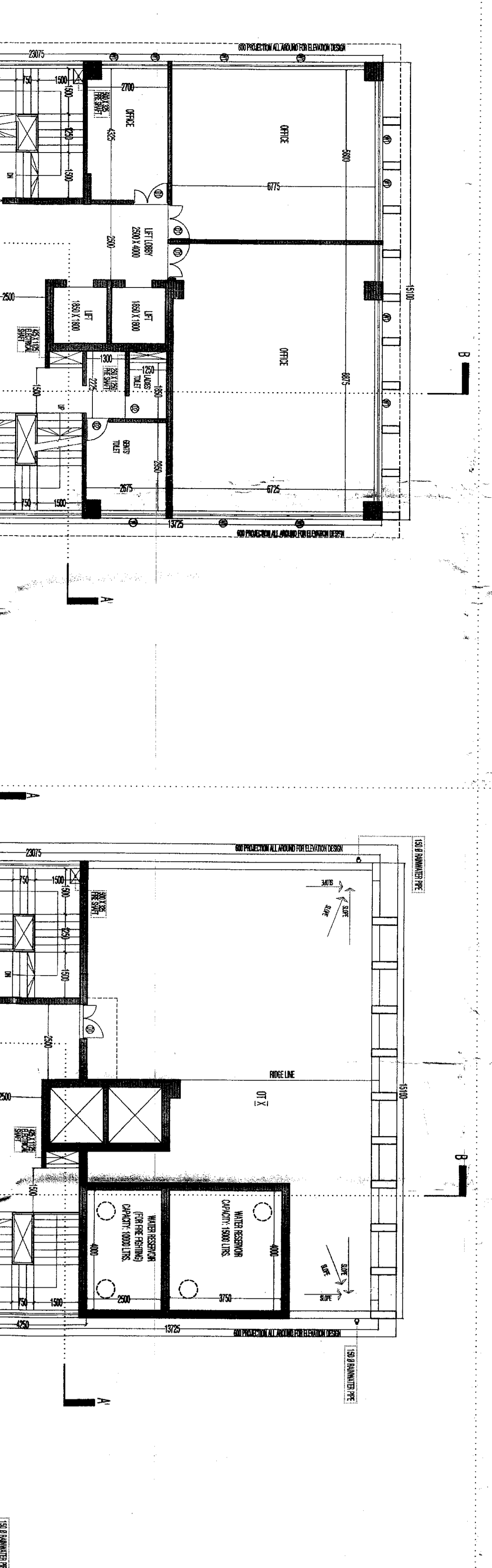

ELEVATION (SOUTH SIDE)

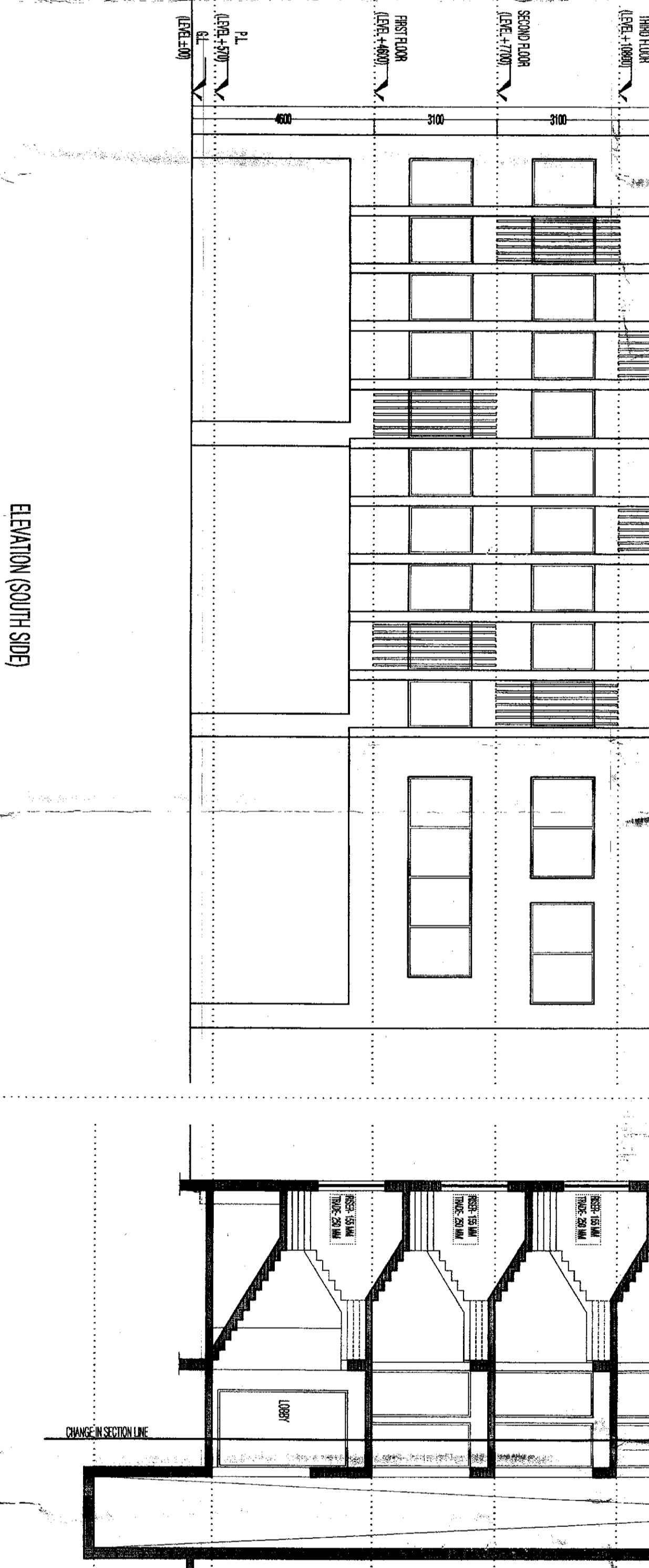

SECTION AA

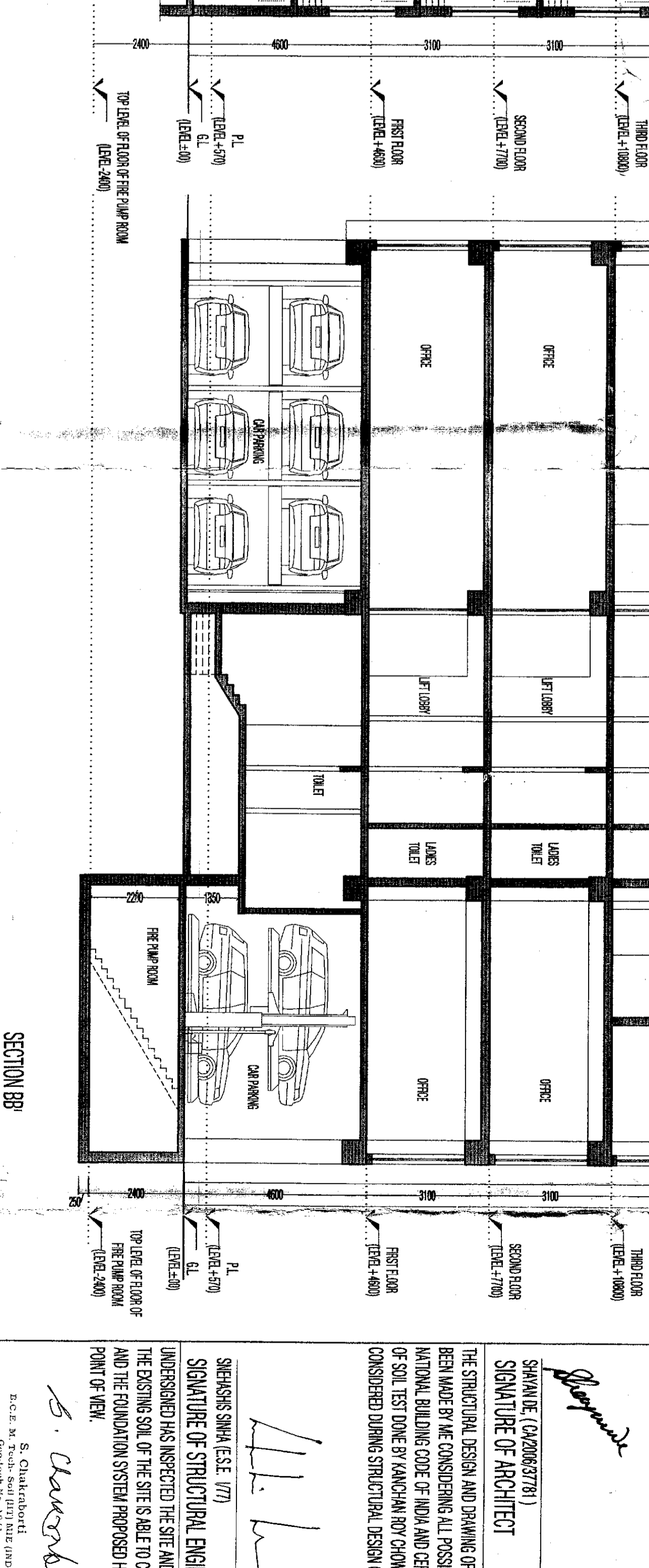

SECTION BB

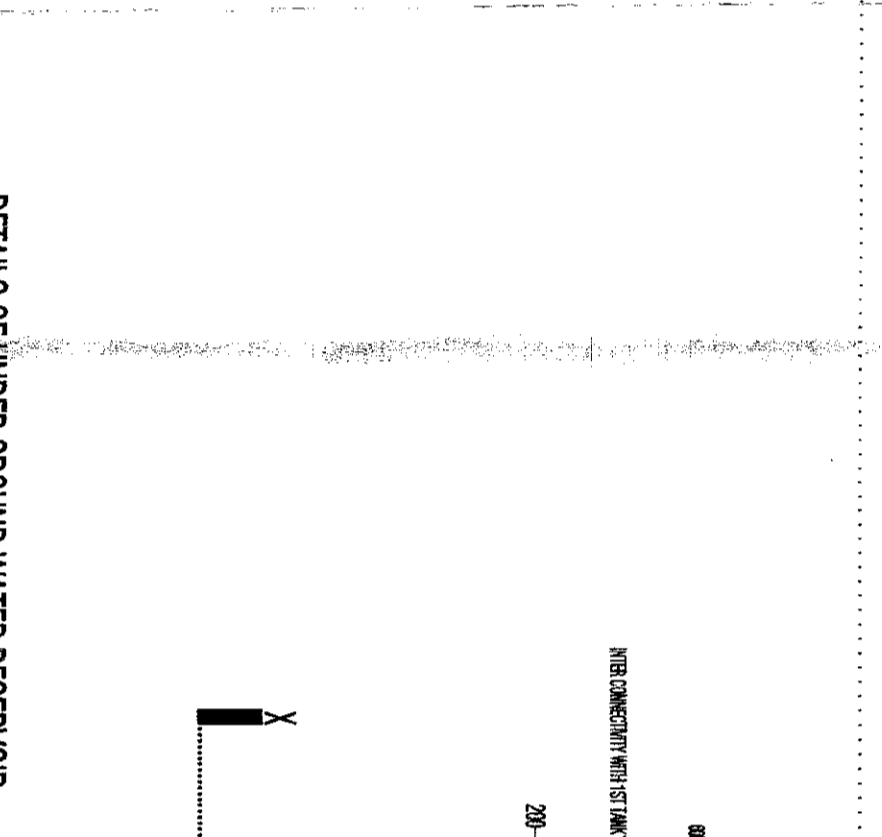

DETAILS OF UNDER GROUND WATER RESERVOIR

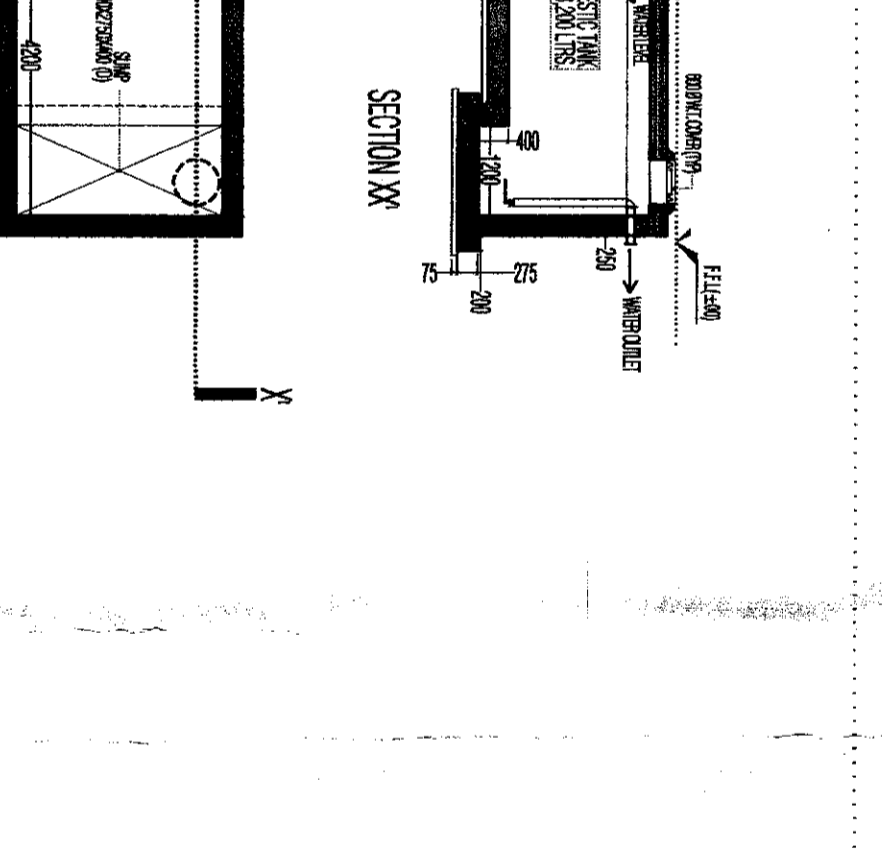

SECTION XX

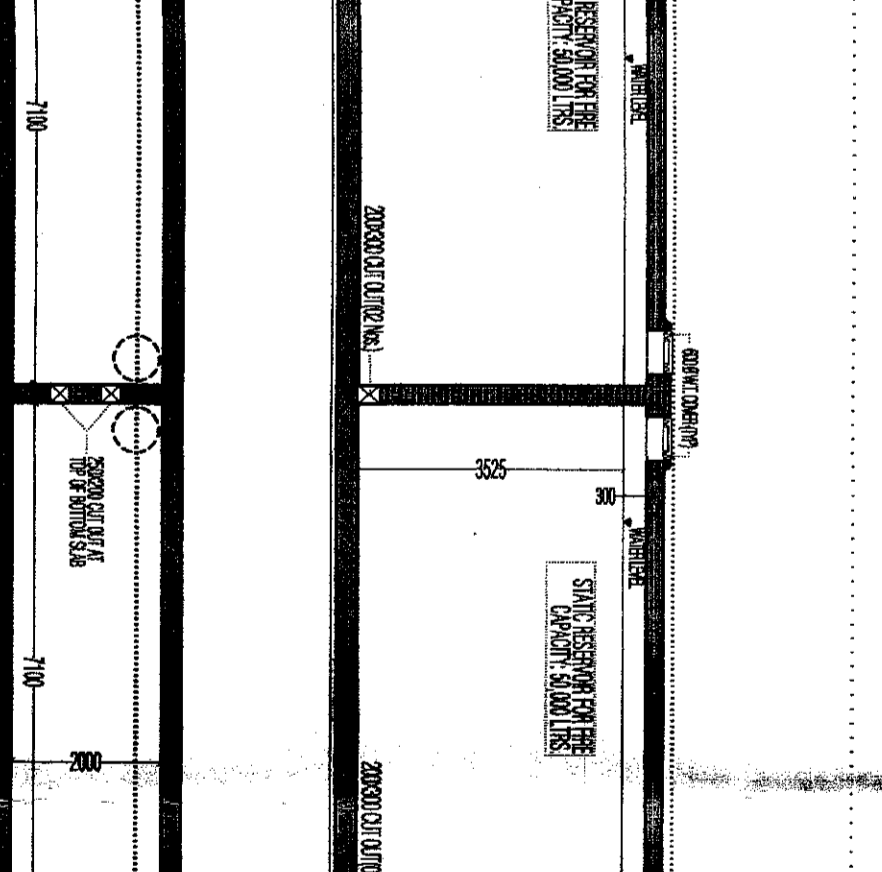

SECTION YY

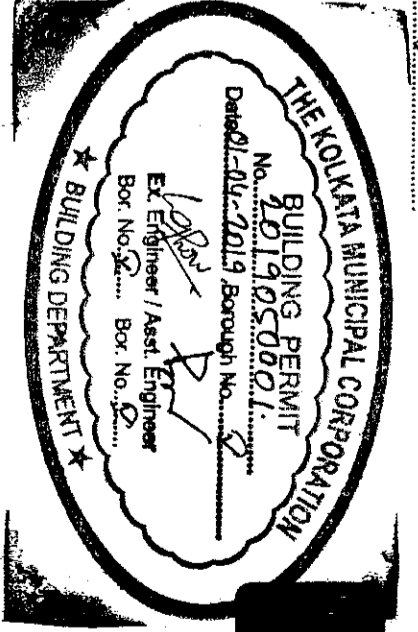

SIGNATURE OF ARCHITECT
 S. Srinivasan
 Architect
 No. 1177, Dated 13.11.2009

SIGNATURE OF STRUCTURAL ENGINEER
 S. Srinivasan
 Structural Engineer
 No. 1177, Dated 13.11.2009

SIGNATURE OF SANCTIONING AUTHORITY
 [Signature]
 Municipal Engineer
 No. 1177, Dated 13.11.2009

SIGNATURE OF OWNER
 [Signature]
 Proprietor
 No. 1177, Dated 13.11.2009

SIGNATURE OF CONTRACTOR
 [Signature]
 Contractor
 No. 1177, Dated 13.11.2009

DOOR & WINDOW SCHEDULE

NO.	DOOR / WINDOW	TYPE	QUANTITY	REMARKS
1	DOOR	WOODEN	10	
2	DOOR	ALUMINUM	5	
3	WINDOW	WOODEN	20	
4	WINDOW	ALUMINUM	15	
5	WINDOW	GLASS	30	
6	WINDOW	GLASS	25	
7	WINDOW	GLASS	20	
8	WINDOW	GLASS	15	
9	WINDOW	GLASS	10	
10	WINDOW	GLASS	5	
11	WINDOW	GLASS	5	
12	WINDOW	GLASS	5	
13	WINDOW	GLASS	5	
14	WINDOW	GLASS	5	
15	WINDOW	GLASS	5	
16	WINDOW	GLASS	5	
17	WINDOW	GLASS	5	
18	WINDOW	GLASS	5	
19	WINDOW	GLASS	5	
20	WINDOW	GLASS	5	

PROPOSED G+X STORED BUSINESS BUILDING (WITH CONSIDERATION U/S 42 OF KMC BUILDING RULES 2009) AT PREMISES NO. 13 INDIA EXCHANGE PLACE, BOROUGH V, WARD NO. 45, KOLKATA-700001

SPECIFICATIONS:
 1. ALL DIMENSIONS ARE IN MM, UNLESS OTHERWISE MENTIONED. ALL BUILDINGS ARE IN SCALE OF 1:100 UNLESS OTHERWISE MENTIONED.
 2. REBAR DIMENSIONS SHOULD BE FOLLOWED.
 3. FOR SPECIFICATION OF MATERIALS & WORKMANSHIP FOLLOW A & CODE.
 4. ALL STRUCTURAL WALLS ARE 230 MM THICK & ALL INTERIAL WALLS ARE 125 MM THICK UNLESS MENTIONED OTHERWISE.
 5. WALL THICKNESS OF REAR WALLS ARE 230 MM, WALL THICKNESS OF FRONT WALLS ARE 230 MM.
 6. ALL REINFORCEMENTS SHALL BE 8mm OR 10mm UNLESS OTHERWISE SPECIFIED.
 7. ALL ROOFING SHALL BE AS PER SPECIFICATION.
 8. THE DEPTH OF SAND UNDERGROUND WATER RESERVOIR SHALL BE AS PER SPECIFICATION.
 9. ALL DIMENSIONS OF UNDERGROUND WATER RESERVOIR SHALL BE AS PER SPECIFICATION.
 10. ALL DIMENSIONS OF UNDERGROUND WATER RESERVOIR SHALL BE AS PER SPECIFICATION.
 11. ALL DIMENSIONS OF UNDERGROUND WATER RESERVOIR SHALL BE AS PER SPECIFICATION.
 12. ALL DIMENSIONS OF UNDERGROUND WATER RESERVOIR SHALL BE AS PER SPECIFICATION.
 13. ALL DIMENSIONS OF UNDERGROUND WATER RESERVOIR SHALL BE AS PER SPECIFICATION.
 14. ALL DIMENSIONS OF UNDERGROUND WATER RESERVOIR SHALL BE AS PER SPECIFICATION.
 15. ALL DIMENSIONS OF UNDERGROUND WATER RESERVOIR SHALL BE AS PER SPECIFICATION.
 16. ALL DIMENSIONS OF UNDERGROUND WATER RESERVOIR SHALL BE AS PER SPECIFICATION.
 17. ALL DIMENSIONS OF UNDERGROUND WATER RESERVOIR SHALL BE AS PER SPECIFICATION.
 18. ALL DIMENSIONS OF UNDERGROUND WATER RESERVOIR SHALL BE AS PER SPECIFICATION.
 19. ALL DIMENSIONS OF UNDERGROUND WATER RESERVOIR SHALL BE AS PER SPECIFICATION.
 20. ALL DIMENSIONS OF UNDERGROUND WATER RESERVOIR SHALL BE AS PER SPECIFICATION.

PARTY'S COPY

Plan for Water Supply arrangements including details of the proposed system, to be submitted to the Office of the B-Engineer Water Supply and the sanction obtained before proceeding with the work of Water Supply any other arrangements to be submitted to the Office of the B-Engineer Water Supply.

Before starting any construction the following conditions should be satisfied and all necessary arrangements should be made to ensure the work is subject to the above conditions.

The sanction refers to the proposed portion shown in red and the Executive Engineers makes no admission as to the correctness of the plan.

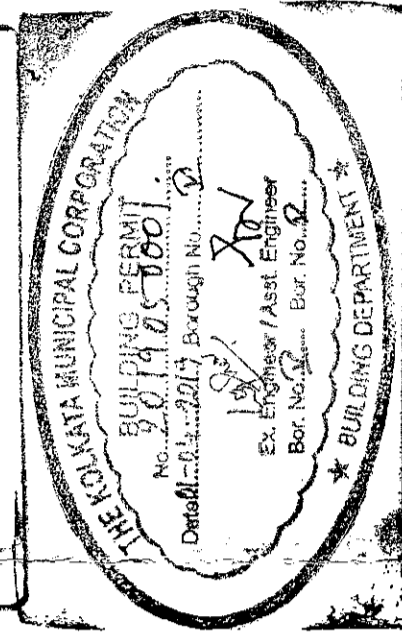

Design of all Structural Members should conform to Standards specified in the National Building Code of India.

CONSTRUCTION SITE SHALL BE MAINTAINED IN SUCH A MANNER AS TO PREVENT THE SPREAD OF DISEASE AND TO PREVENT THE COLLECTION OF STAGNANT WATER. ALL WELLS, WATS, BASEMENT DURING OPEN WORKS, TO BE EXPOSED COMPLETELY AT LEAST ONCE A WEEK.

Sanctioned subject to the conditions of existing structure to provide open space as per plan before construction is started.

The building materials that will be used on Road/Passage construction of G Floor, whichever is earlier may be certified forthwith by the K.M.C at the contractor's expense.

No rain water pipe should be fixed or installed on road or footpath. Drains should be provided and the sanction obtained before proceeding with the drainage work.

A suitable pump has to be provided for pumping unfiltered water for the distribution to the flushing cisterns and urinals in the building. In case of water from street mains is not available.

Non-Commencement of Execution/Re-Erection within Five year will require fresh application for Sanction.

BUSINESS BUILDING

THE SANCTION IS VALID UP TO 31-03-2024.

DEVIATION/INCLD MEAN DEVIATION
Necessary steps should be taken to ensure that the proposed work does not cause any inconvenience to adjoining public and private properties during construction.

Approved by B-Engineer Water Supply
Date: 20/08/2017
Approved by B-Engineer Water Supply
Date: 20/08/2017
Approved by B-Engineer Water Supply
Date: 20/08/2017

As Approved by M.C. Pl. Commissioner
Dt: 20-8-2017