

VEHICLE SPACING

VEHICLE SPACING
 1. VEHICLE SPACING IS TO BE MAINTAINED AS PER THE STANDARD SPECIFICATIONS FOR THE ROAD AND BRIDGE WORKS.
 2. THE VEHICLE SPACING IS TO BE MAINTAINED AS PER THE STANDARD SPECIFICATIONS FOR THE ROAD AND BRIDGE WORKS.
 3. THE VEHICLE SPACING IS TO BE MAINTAINED AS PER THE STANDARD SPECIFICATIONS FOR THE ROAD AND BRIDGE WORKS.

NOTES

- The dimensions shown are in meters unless otherwise specified.
- The floor levels are as indicated.
- Refer to the structural drawings for details.
- Refer to the mechanical drawings for details.
- Refer to the electrical drawings for details.
- Refer to the plumbing drawings for details.
- Refer to the civil drawings for details.
- Refer to the landscape drawings for details.
- Refer to the site plan for details.
- Refer to the approved drawings for details.
- Refer to the approved drawings for details.
- Refer to the approved drawings for details.
- Refer to the approved drawings for details.

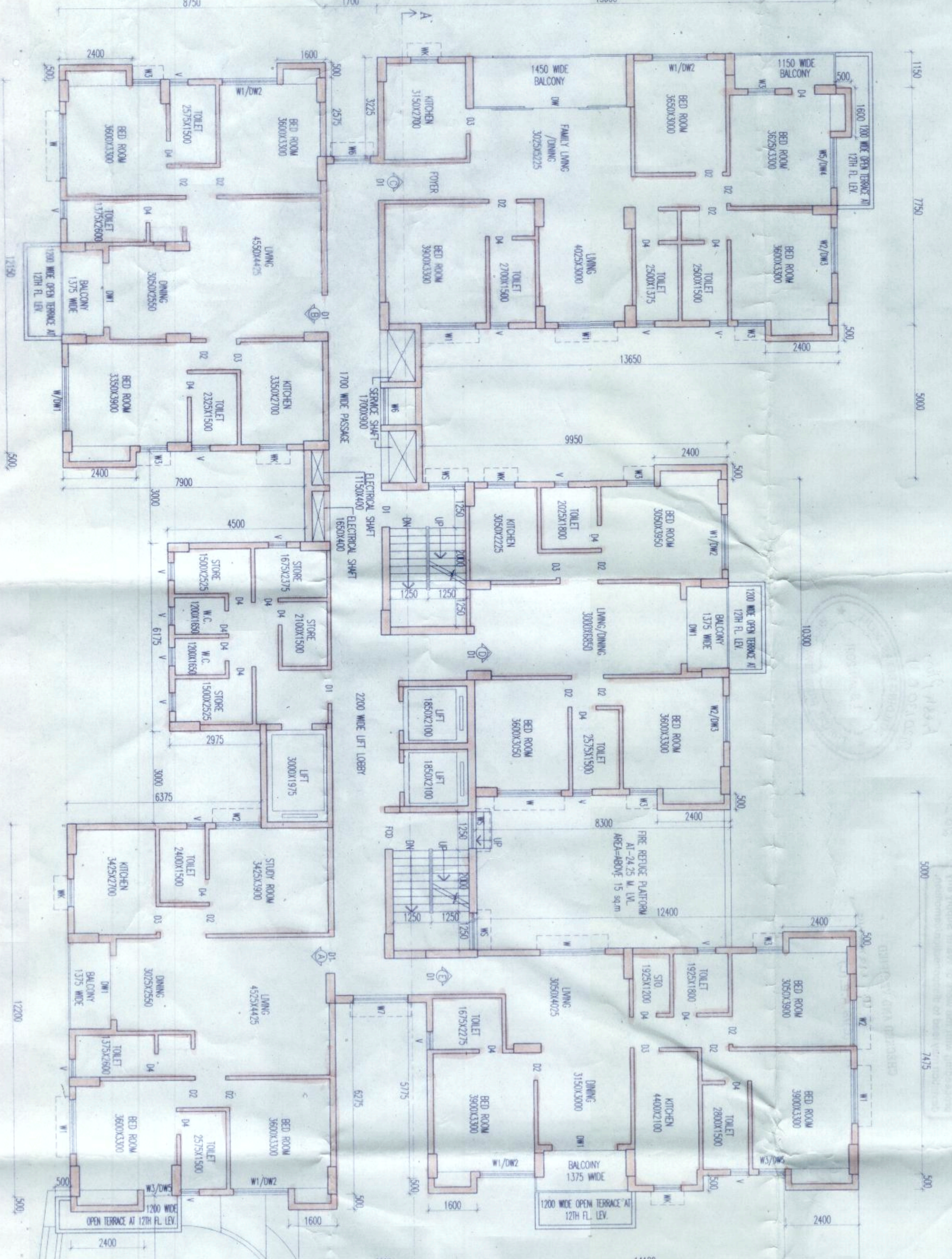

TOWER-1

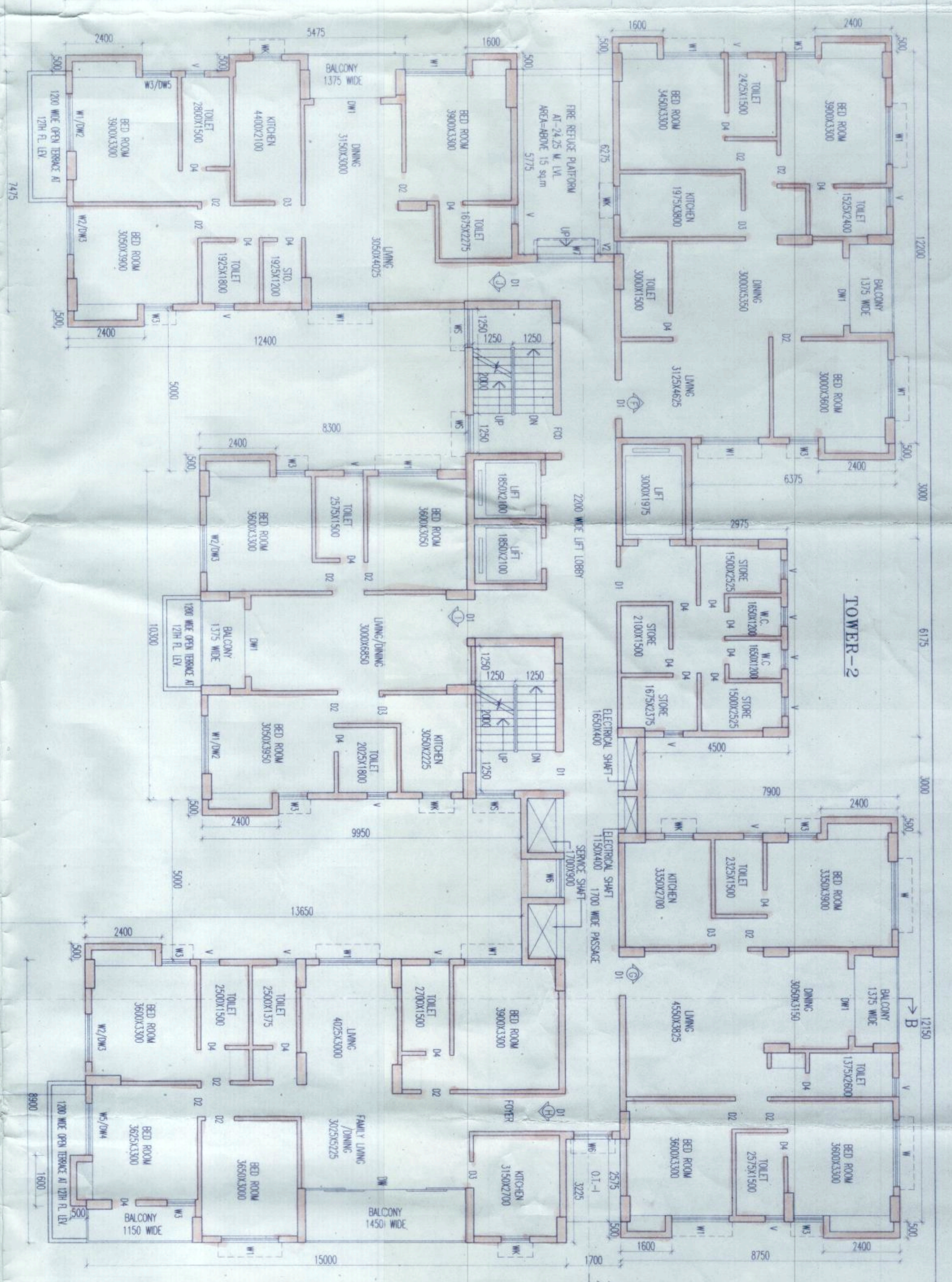

TOWER-2

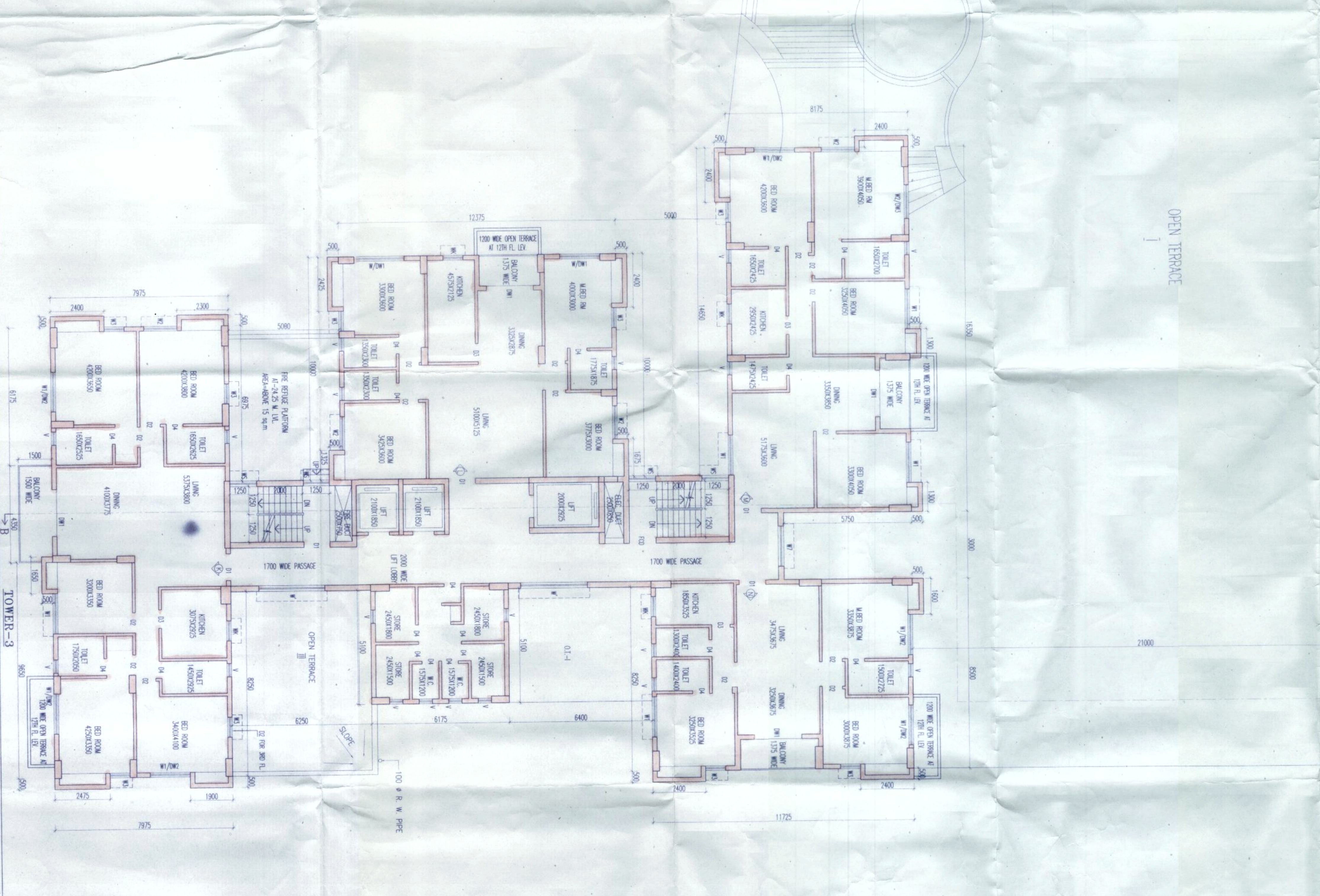

TOWER-3

12TH FLOOR PLAN

DOORS & WINDOWS SCHEDULE

NO.	SL	UNIT	SIZE	NO.	SL	UNIT	SIZE	NO.	SL	UNIT	SIZE
01	1201	1201	2000x2000	01	1201	1201	2000x2000	01	1201	1201	2000x2000
02	1202	1202	2000x2000	02	1202	1202	2000x2000	02	1202	1202	2000x2000
03	1203	1203	2000x2000	03	1203	1203	2000x2000	03	1203	1203	2000x2000
04	1204	1204	2000x2000	04	1204	1204	2000x2000	04	1204	1204	2000x2000
05	1205	1205	2000x2000	05	1205	1205	2000x2000	05	1205	1205	2000x2000
06	1206	1206	2000x2000	06	1206	1206	2000x2000	06	1206	1206	2000x2000
07	1207	1207	2000x2000	07	1207	1207	2000x2000	07	1207	1207	2000x2000
08	1208	1208	2000x2000	08	1208	1208	2000x2000	08	1208	1208	2000x2000
09	1209	1209	2000x2000	09	1209	1209	2000x2000	09	1209	1209	2000x2000
10	1210	1210	2000x2000	10	1210	1210	2000x2000	10	1210	1210	2000x2000
11	1211	1211	2000x2000	11	1211	1211	2000x2000	11	1211	1211	2000x2000
12	1212	1212	2000x2000	12	1212	1212	2000x2000	12	1212	1212	2000x2000
13	1213	1213	2000x2000	13	1213	1213	2000x2000	13	1213	1213	2000x2000
14	1214	1214	2000x2000	14	1214	1214	2000x2000	14	1214	1214	2000x2000
15	1215	1215	2000x2000	15	1215	1215	2000x2000	15	1215	1215	2000x2000
16	1216	1216	2000x2000	16	1216	1216	2000x2000	16	1216	1216	2000x2000
17	1217	1217	2000x2000	17	1217	1217	2000x2000	17	1217	1217	2000x2000
18	1218	1218	2000x2000	18	1218	1218	2000x2000	18	1218	1218	2000x2000
19	1219	1219	2000x2000	19	1219	1219	2000x2000	19	1219	1219	2000x2000
20	1220	1220	2000x2000	20	1220	1220	2000x2000	20	1220	1220	2000x2000

SPECIFICATION OF BUILDING

R.S.C. FRAME WITH 1.5% MIN. REINFORCEMENT AND 100% W/D. EXTERIOR WALLS WITH 1.5% MIN. REINFORCEMENT AND 100% W/D. INTERIOR WALLS WITH 1.5% MIN. REINFORCEMENT AND 100% W/D. FLOOR SLABS WITH 1.5% MIN. REINFORCEMENT AND 100% W/D. ROOF SLABS WITH 1.5% MIN. REINFORCEMENT AND 100% W/D. CEILING WITH 1.5% MIN. REINFORCEMENT AND 100% W/D. WATER-PROOFING TREATMENT TO BE PROVIDED ON INTERNAL WALLS AND CEILING.

CERTIFICATE OF GEO-TECHNICAL ENGINEER

I, the undersigned, being a duly qualified and registered Engineer, have examined the site and carried out the following tests and investigations in accordance with the provisions of the Indian Standards for Soil Testing Methods, and have found that the soil conditions are satisfactory for the construction of the proposed building and the foundation system proposed herein is safe & suitable in all respects from geo-technical point of view.

ALOK KUMAR
 Registered Geotechnical Engineer
 Civil & Structural Division
 No. 10, 11th Floor, 11th Avenue,
 Kirti Nagar, New Delhi - 110015

SIGNATURE OF GEO-TECHNICAL ENGINEER

ALOK KUMAR
 11/1
 11th Avenue, Kirti Nagar, New Delhi - 110015
 11/1

SIGNATURE OF OWNER

CHANDI PRASAD KHANNA
 21, Phase II, Sector 1, Connaught Place, New Delhi - 110028

CERTIFICATE OF OWNER

I, the undersigned, being a duly qualified and registered Engineer, have examined the site and carried out the following tests and investigations in accordance with the provisions of the Indian Standards for Soil Testing Methods, and have found that the soil conditions are satisfactory for the construction of the proposed building and the foundation system proposed herein is safe & suitable in all respects from geo-technical point of view.

CHANDI PRASAD KHANNA
 Registered Geotechnical Engineer
 Civil & Structural Division
 No. 10, 11th Floor, 11th Avenue,
 Kirti Nagar, New Delhi - 110015

SIGNATURE OF STRUCTURAL ENGINEER

CHANDI PRASAD KHANNA
 21, Phase II, Sector 1, Connaught Place, New Delhi - 110028

SIGNATURE OF ARCHITECT

SNANIB GUPTA
 21, Phase II, Sector 1, Connaught Place, New Delhi - 110028

SIGNATURE OF STRUCTURAL REVIEWER

SNANIB GUPTA
 21, Phase II, Sector 1, Connaught Place, New Delhi - 110028

SIGNATURE OF ARCHITECTURAL REVIEWER

SNANIB GUPTA
 21, Phase II, Sector 1, Connaught Place, New Delhi - 110028

SIGNATURE OF ARCHITECT

SNANIB GUPTA
 21, Phase II, Sector 1, Connaught Place, New Delhi - 110028

SIGNATURE OF ARCHITECT

SNANIB GUPTA
 21, Phase II, Sector 1, Connaught Place, New Delhi - 110028

SIGNATURE OF ARCHITECT

SNANIB GUPTA
 21, Phase II, Sector 1, Connaught Place, New Delhi - 110028

SIGNATURE OF ARCHITECT

SNANIB GUPTA
 21, Phase II, Sector 1, Connaught Place, New Delhi - 110028

SIGNATURE OF ARCHITECT

SNANIB GUPTA
 21, Phase II, Sector 1, Connaught Place, New Delhi - 110028

SIGNATURE OF ARCHITECT

SNANIB GUPTA
 21, Phase II, Sector 1, Connaught Place, New Delhi - 110028

SIGNATURE OF ARCHITECT

SNANIB GUPTA
 21, Phase II, Sector 1, Connaught Place, New Delhi - 110028

SIGNATURE OF ARCHITECT

SNANIB GUPTA
 21, Phase II, Sector 1, Connaught Place, New Delhi - 110028

SIGNATURE OF ARCHITECT

SNANIB GUPTA
 21, Phase II, Sector 1, Connaught Place, New Delhi - 110028

SIGNATURE OF ARCHITECT

SNANIB GUPTA
 21, Phase II, Sector 1, Connaught Place, New Delhi - 110028