

FRONT ELEVATION
SCALE: 1:100

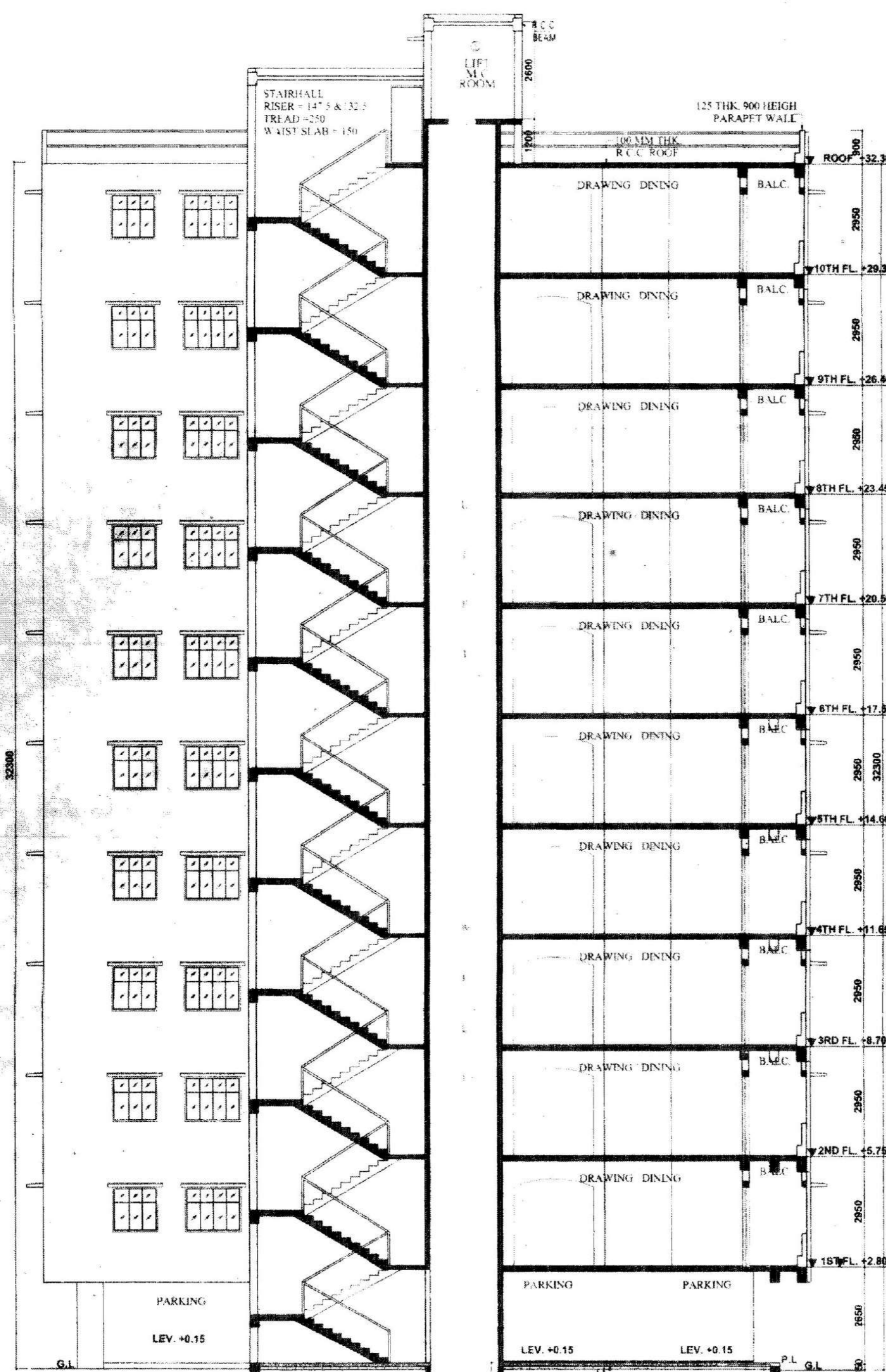

SECTION A-A
SCALE: 1:100

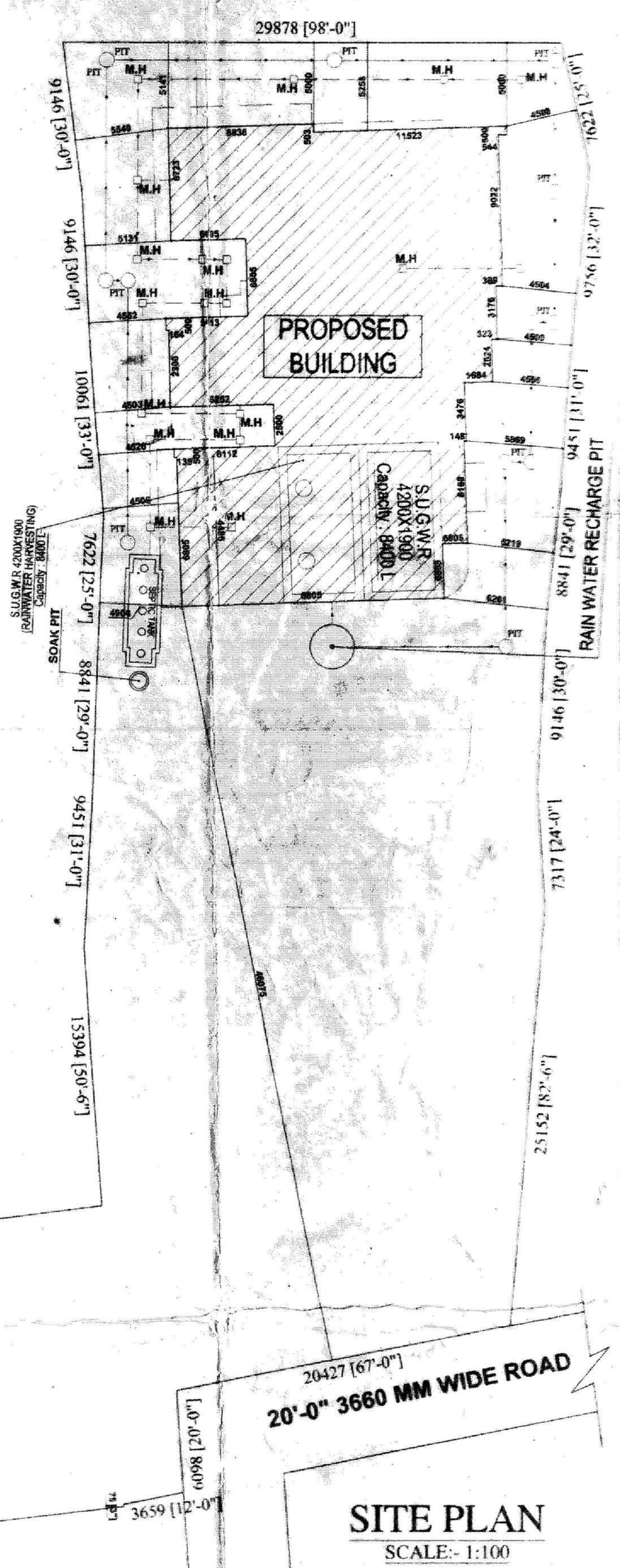
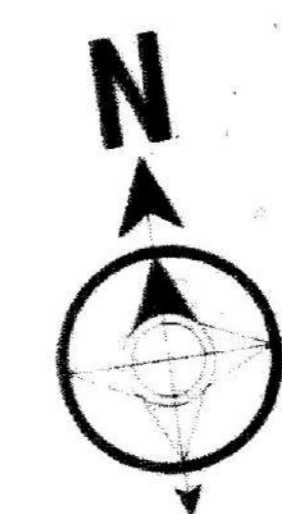

SITE PLAN
SCALE: 1:100

SCHEDULE OF DOORS & WINDOWS		
MARK	SIZE(MM)	DESCRIPTION
D	900X2100	PANEL DOOR
D1	900X2100	PANEL DOOR
D2	750X2100	PANEL DOOR
D3	750X2100	P.V.C. DOOR AND FRAME
W	1500X1250	GLAZED WINDOW WITH DRILL
W1	1200X1250	- DO -
W2	900X1250	- DO -
W3	750X600	GLAZED LOUVER
SW	900X1500	- DO -
EF	300 MM Ø	EXHAUST FAN

AREA STATEMENT	
1. LAND AREA	2307.54 SQ.M/ 87 DEC
2. GROUND FLOOR AREA	487.307 SQ.M/ 524 SQ.FT
3. PERMISSIBLE GROUND COVERAGE	50%
4. TYPICAL FLOOR AREA	531.44 SQ.M/ 5718 SQ.FT (40.78 %)
5. TOTAL TYPICAL FLOOR AREA (1ST TO 10TH)	5314.4 SQ.M/ 57180 SQ.FT
6. TOTAL FLOOR AREA (1ST TO 10TH)	5801.707 SQ.M/ 62423 SQ.FT
7. HEIGHT OF THE BUILDING	32.30 M
8. NO OF FLATS	50
9. NO OF PARKING	28

PLOT DETAILS (ADDRESS: PLOT NO. 28/52 (R.S.) 57 (L.R.), J.L. NO-05 (R.S.) 109 (L.R.), L.R. KHATIAN NO.- 2335, 2336, 2337 & 2338, MOUZA - SHANKARPUR P.S.-N.T.P.S., DIST. - PACHIM BURDWAN.

PROJECT: PROPOSED PLAN FOR ELEVEN (G+10) STORED RESIDENTIAL APARTMENT

DEVELOPERS: SHREE BUILDERS & DEVELOPERS PVT. LTD.

LAND OWNER: SANJAY BAJORIA, PAWAN BAJORIA, MUKESH AGARWAL & JYOTI AGARWAL

CONSULTANT ARCHITECT'S SIGNATURE: JUI CHATTERJEE (LICENS. NO. - DM-CPD/25)

ARCHITECT'S SIGNATURE: JUI CHATTERJEE (LICENS. NO. - DM-CPD/25)

APPROVAL SIGNATURE: M. S. CHATTERJEE (LICENS. NO. - DM-CPD/25)

SIGNATURE OF OWNERS: Sanjay Bajoria, Pawan Bajoria, Mukesh Agarwal, Jyoti Agarwal

SIGNATURE OF DEVELOPERS: Shree Builders & Developers Pvt. Ltd.

ARCHITECTURAL DRAWING SHOWING GROUND FLOOR PLAN, TYPICAL FLOOR PLAN, ROOF PLAN, SECTION, ELEVATION, SITE & DEED PLAN OF G+X STORED RESIDENTIAL APARTMENT.

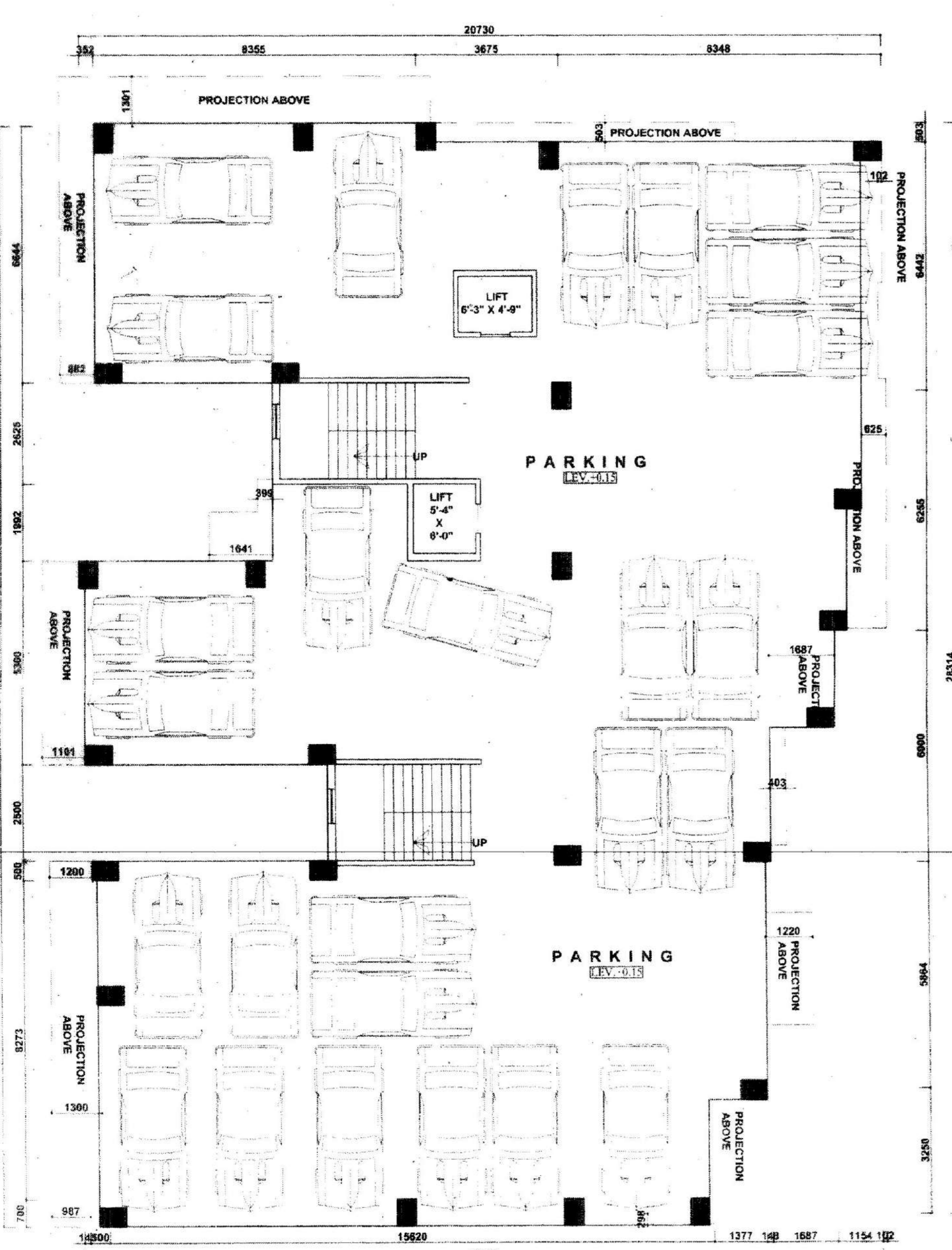

GROUND FLOOR PLAN
SCALE: 1:100

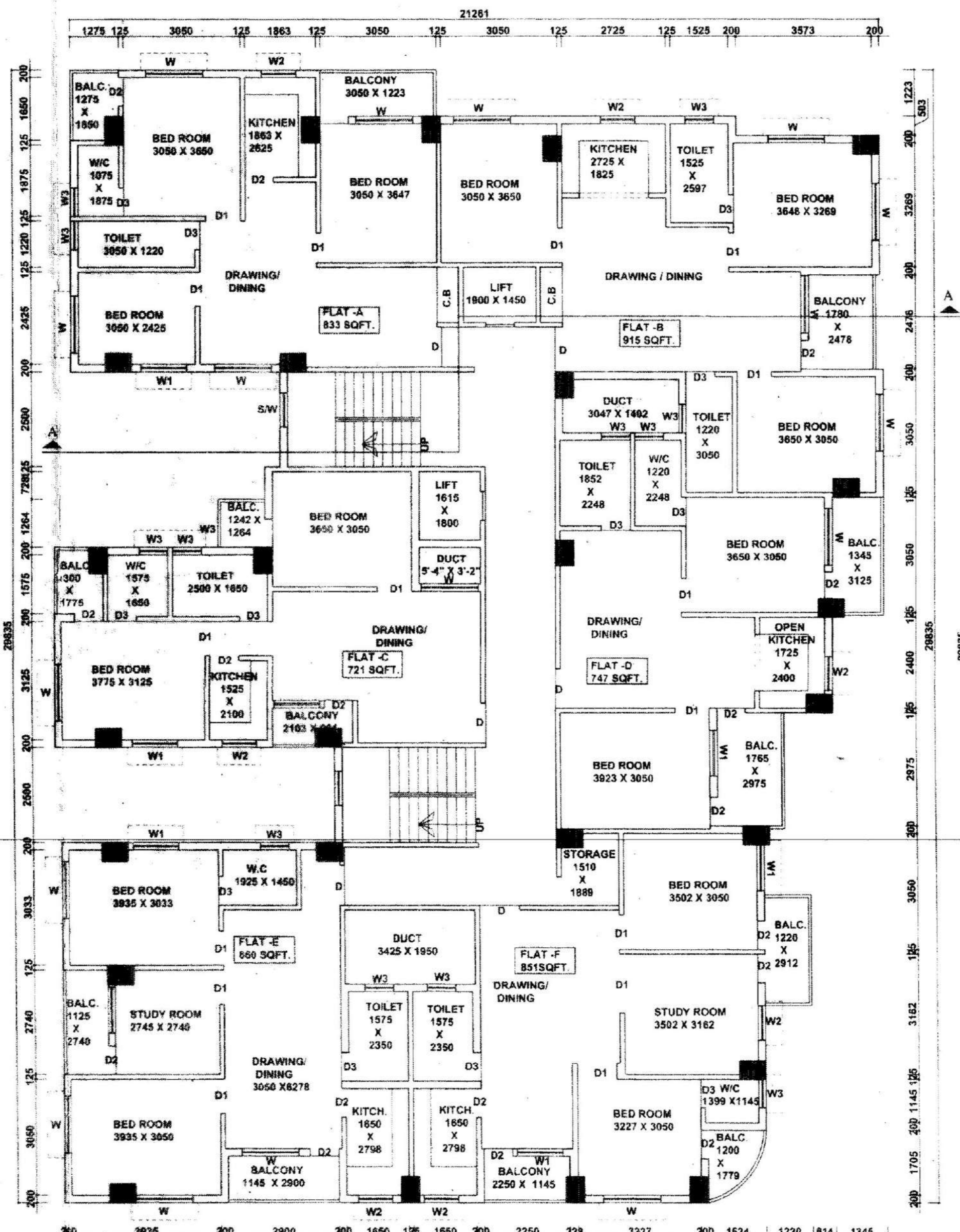

TYPICAL FLOOR PLAN
SCALE: 1:100

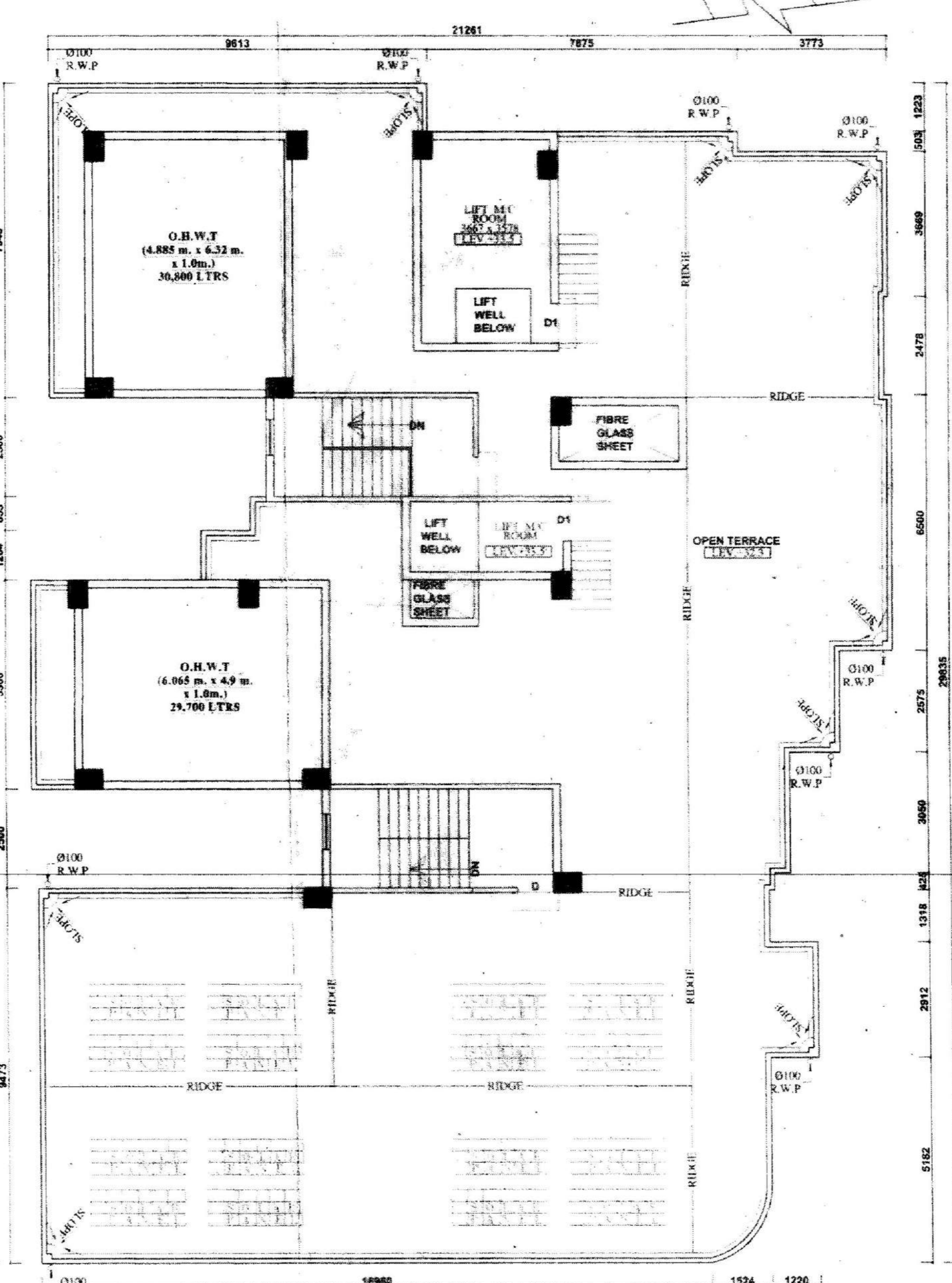

ROOF PLAN
SCALE: 1:100

