

**SPECIFICATION**

1. ALL DIMENSION ARE IN M.M. UNLESS OTHERWISE MENTIONED
2. DEPTH OF SLAG RESERVOIR AND EFFIC TANK SHALL NOT BE EXCEEDING FROM THE DEPTH OF BUILDING FOUNDATION
3. ALL WORK SHALL BE DONE IN ACCORDANCE WITH THE SPECIFICATION AND SUPERVISOR'S ORDER FOR FOUNDATION, PLUMBING AND SUPERSTRUCTURE WORKS.
4. GRADE OF CONCRETE: M20
5. GRADE OF STEEL: Fe410
6. ALL INTERNAL WALL 120MM UNLESS OTHERWISE MENTION

**DOOR WINDOW SCHEDULE**

DOOR	WIDTH	SILL HEIGHT	LINTEL HEIGHT	REMARKS
D1	1200	00	2100	WOODEN FLUSH DOOR
D2	900	00	2100	WOODEN FLUSH DOOR
D3	750	00	2100	WOODEN FLUSH DOOR
D4	1000	00	2100	WOODEN FLUSH DOOR
W1	1500	900	2400	WOODEN ALUMINIUM SLIDING WINDOW
W2	600	1500	2400	WOODEN ALUMINIUM SLIDING WINDOW
W3	900	900	2400	WOODEN ALUMINIUM SLIDING WINDOW
W4	1000	900	2400	WOODEN ALUMINIUM SLIDING WINDOW
W5	1000	1500	750	WOODEN ALUMINIUM SLIDING WINDOW
W6	1500	900	2400	WOODEN ALUMINIUM SLIDING WINDOW
W7	1200	900	2400	WOODEN ALUMINIUM SLIDING WINDOW
W8	450	900	2400	WOODEN ALUMINIUM SLIDING WINDOW
W9	900	1500	750	WOODEN ALUMINIUM SLIDING WINDOW
W10	1000	900	2100	WOODEN ALUMINIUM SLIDING WINDOW
DW1	1550	00	2400	WOODEN ALUMINIUM SLIDING WINDOW
DW2	2400	00	2400	WOODEN ALUMINIUM SLIDING WINDOW

**CERTIFICATE OF STRUCTURAL ENGINEER**

THE STRUCTURAL DESIGN AND CALCULATIONS FOR THE FOUNDATION AND SUPERSTRUCTURE OF THE BUILDING HAS BEEN MADE BY ME CONSIDERING ALL POSSIBLE LOADS INCLUDING THE SEISMIC LOADS AS PER THE NATIONAL BUILDING CODE OF INDIA AND CERTIFY THAT IT IS SAFE AND STABLE IN ALL RESPECTS.

K. Srinivasulu  
 Koushik Sengupta  
 B. No. 18 (H.S.C.I.)

**CERTIFICATION OF ARCHITECT**

I CERTIFY THAT THE BUILDING PLAN AND DRAWINGS DRAWN UP AS PER PROVISIONS OF THE GOVT. REGULATION NO. 1973 AND THE BUILDING CODE OF INDIA AND THE CITY MUNICIPAL CORPORATION ACT NO. 1973. THE DRAWING IS CORRECT AND COMPLETE AND I AM NOT PROVIDING ANY GUARANTEE FOR THE SAME. I AM NOT PROVIDING ANY GUARANTEE FOR THE SAME. I AM NOT PROVIDING ANY GUARANTEE FOR THE SAME.

Signature of Architect  
 S. Dhanraj  
 S. Dhanraj  
 B. No. 18 (H.S.C.I.)

**SIGNATURE OF OWNERS**

Signature of Owners  
 S. Dhanraj  
 S. Dhanraj  
 B. No. 18 (H.S.C.I.)

I SHALL ARRANGE TO RAISE AND MAINTAIN THE PLANTATION AT MY OWN COST

Signature of Owners  
 S. Dhanraj  
 S. Dhanraj  
 B. No. 18 (H.S.C.I.)

**TITLE-**

**FLOOR PLANS [ BLOCK - A & B ]**

**CLIENT-**

**RAUNAK PROPERTIES PVT. LTD. & OTHERS**

PROPOSED B+G+14 STORED RESIDENTIAL COMPLEX AT HOLDING NO. 436, G.T. ROAD (N.W.) WARD NO. 16, DISTRICT HOWRAH, POLICE STATION GOLABARI OF L.R. DAG. NO- 90, 91, 93, 94, 95, 96, 97, 98, 101, 102, 103, 104, 105, 106, L.R. KHATAN NO-17 OF MOUZA GOLABARI, PIN - 711101, UNDER HOWRAH MUNICIPAL CORPORATION

**SHEET-4/6**

DWG. NO. RES/05A G.T. ROAD/SANC/04/RT  
 REVISION OF - 01 @ 11.01.16  
 DATE - 11.01.16  
 DRAWN BY - R.M.  
 CHECKED BY - S. DHARAJ  
 CONSULTANT:

SCALE - 1:100  
 ALL THE DIMENSIONS ARE IN MM

**D-form**  
 City office-  
 AC-21 Saltlake city  
 Kol-700 064  
 033-40061113

Architect, planning, interior, engineering  
 THE DRAWING IS THE SOLE PROPERTY OF D-FORM. ITS USE FOR ANY PURPOSE OTHER THAN THAT MENTIONED IS TO BE DONE ONLY AFTER PRIOR APPROVAL.

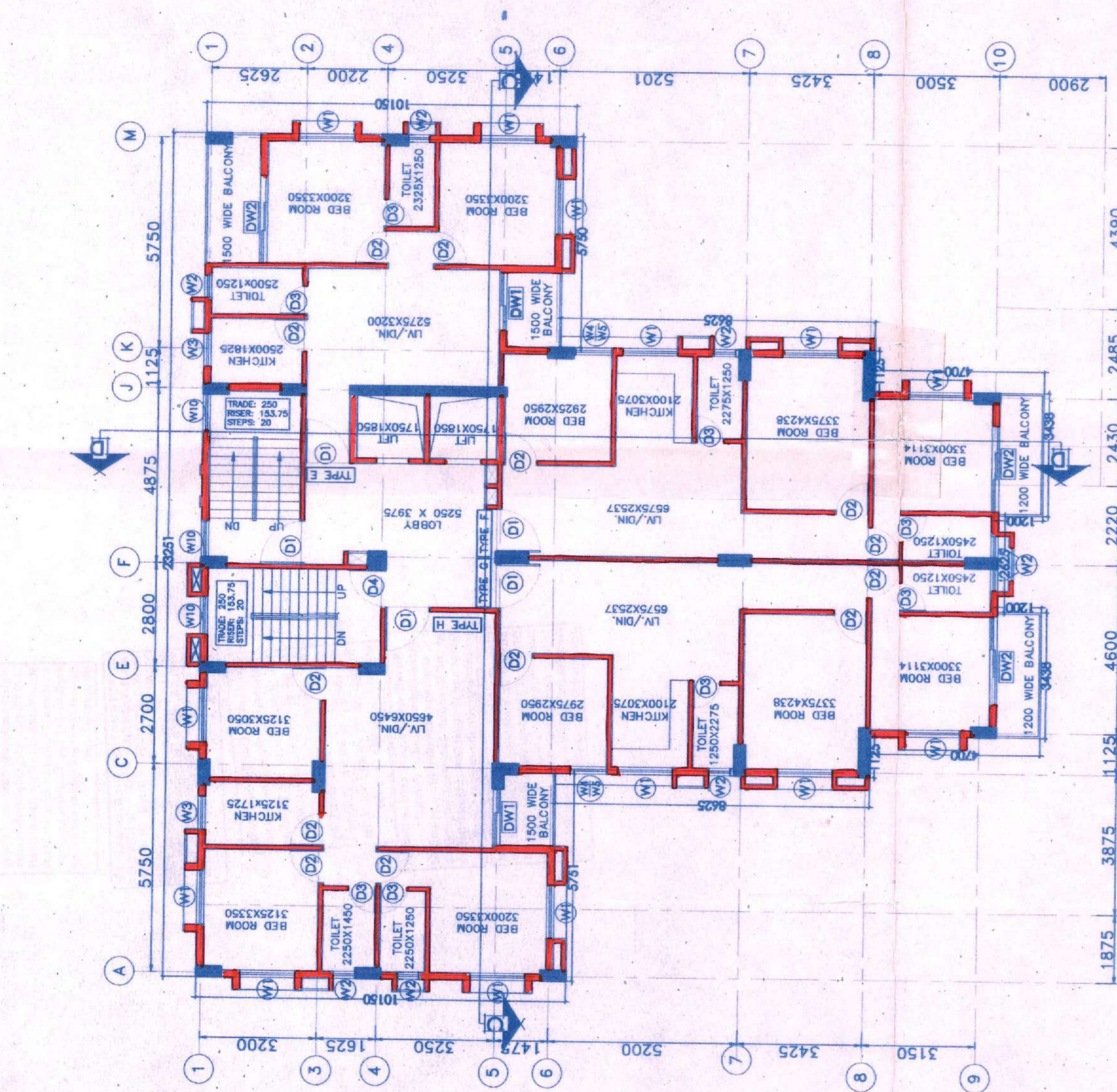

**BLOCK-B**  
 TYPICAL FLOOR PLAN  
 2ND, 3RD, 4TH, 5TH, 7TH, 9TH, 10TH, 12TH, 14TH FLOOR PLAN

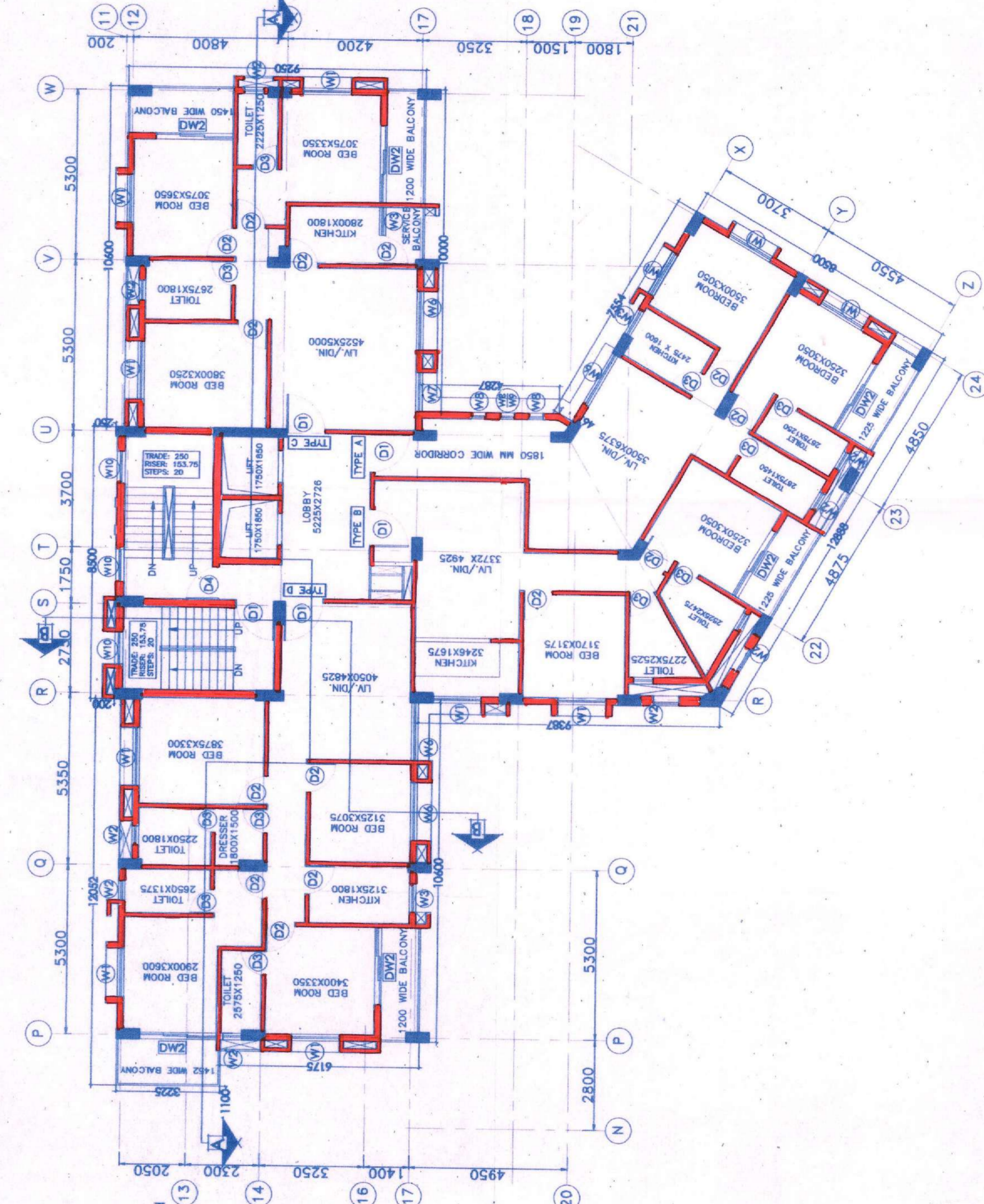

**BLOCK-A**  
 TYPICAL FLOOR PLAN  
 2ND, 3RD, 4TH, 5TH, 7TH, 9TH, 10TH, 12TH, 14TH FLOOR PLAN

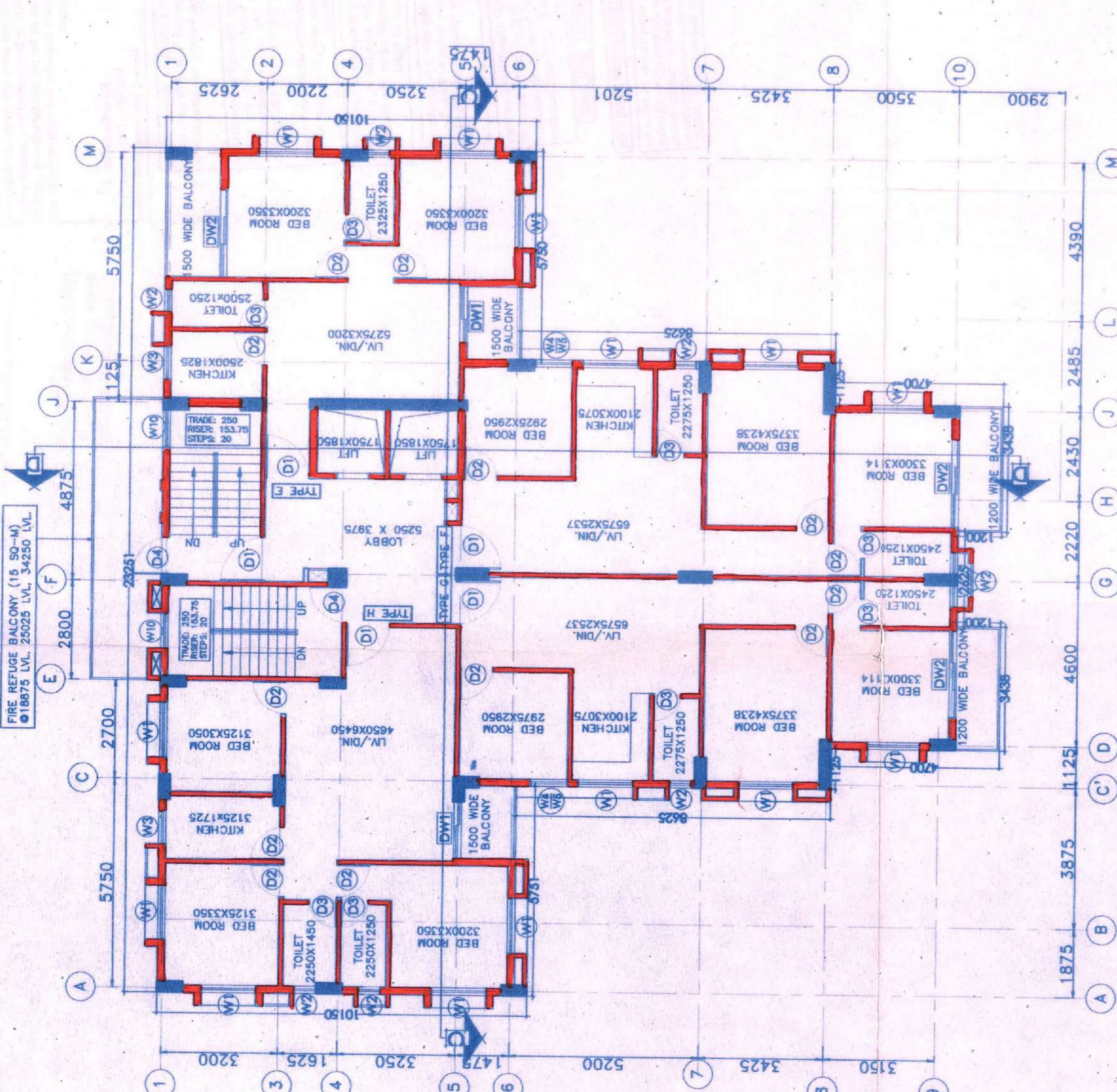

**BLOCK-B**  
 6TH, 8TH, 11TH & 13TH FLOOR PLAN

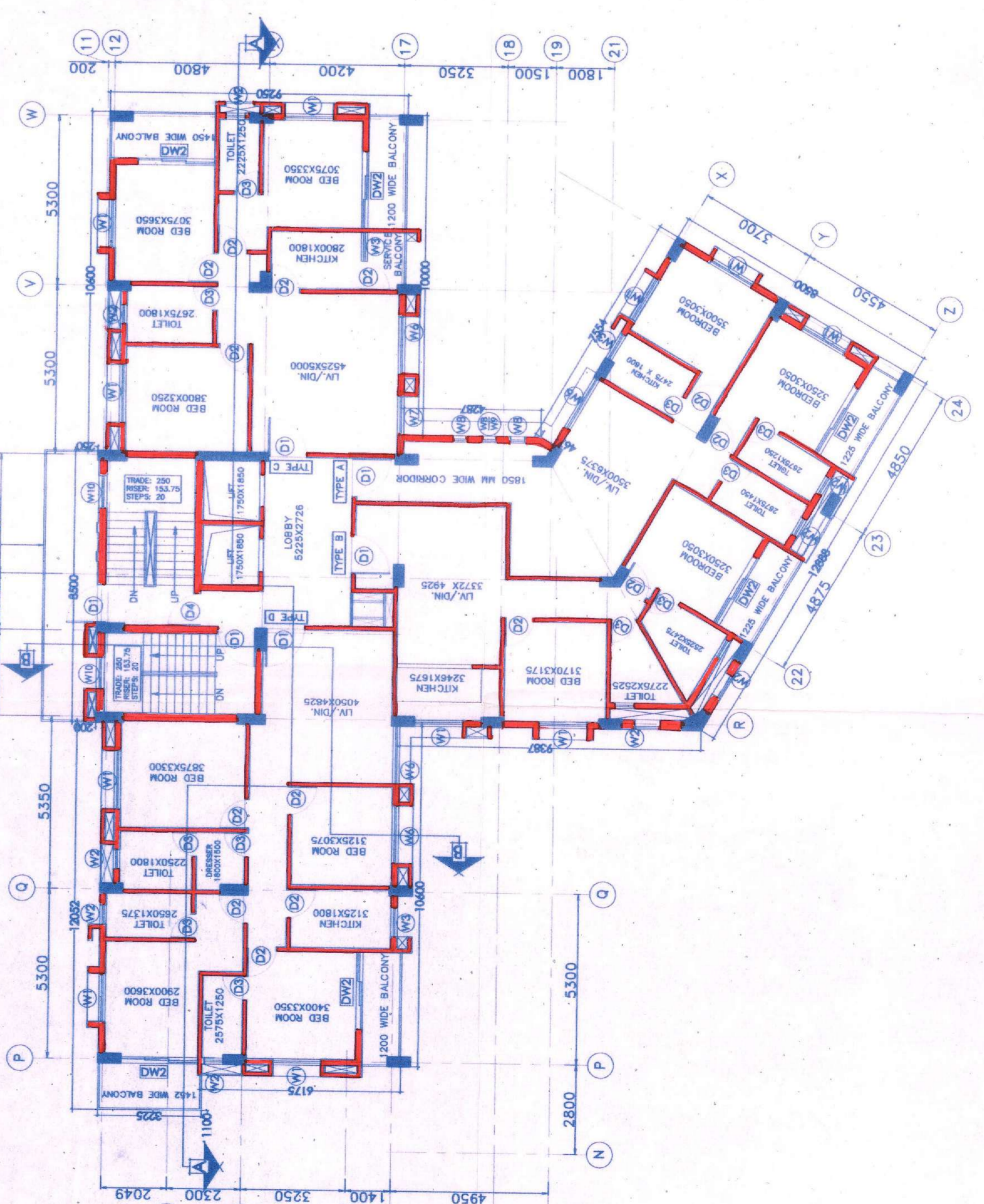

**BLOCK-A**  
 6TH, 8TH, 11TH & 13TH FLOOR PLAN