

**SPECIFICATION**

1. ALL DIMENSIONS ARE IN MM. UNLESS OTHERWISE MENTIONED.
2. DEPTH OF ALL FOUNDATIONS SHALL BE AS PER THE REQUIREMENT OF THE SOIL REPORT AND SHALL NOT BE EXCEEDING FROM THE DEPTH OF BUILDING FOUNDATION.
3. FIRST CLASS BRICK WORK FOR FOUNDATION PLINTH AND SUPER-STRUCTURE WITH CEMENT MORTAR:- 1:1:3 AS PER REQUIREMENT.
4. GRADE OF CONCRETE - M25
5. GRADE OF STEEL - Fe415
6. ALL EXTERNAL WALL 200MM.
7. ALL INTERNAL WALL 120MM UNLESS OTHERWISE MENTIONED.

DOOR WINDOW SCHEDULE	WIDTH	SILL HEIGHT	LINTEL HEIGHT	REMARKS
D1	1200	00	2100	WOODEN FLUSH DOOR
D2	900	00	2100	WOODEN FLUSH DOOR
D3	750	00	2100	WOODEN FLUSH DOOR
D4	1000	00	2100	WOODEN FLUSH DOOR
W1	1500	900	2400	ANODISED ALUMINIUM SLIDING WINDOW
W2	600	1500	2400	ANODISED ALUMINIUM SLIDING WINDOW
W3	900	900	2400	ANODISED ALUMINIUM SLIDING WINDOW
W4	1000	900	2400	ANODISED ALUMINIUM SLIDING WINDOW
W5	1000	150	750	ANODISED ALUMINIUM SLIDING WINDOW
W6	1800	900	2400	ANODISED ALUMINIUM SLIDING WINDOW
W7	1200	900	2400	ANODISED ALUMINIUM SLIDING WINDOW
W8	450	900	2400	ANODISED ALUMINIUM SLIDING WINDOW
W9	900	150	750	ANODISED ALUMINIUM SLIDING WINDOW
W10	1000	00	2100	ANODISED ALUMINIUM SLIDING WINDOW
DW1	1550	00	2400	ANODISED ALUMINIUM SLIDING WINDOW
DW2	2400	00	2400	ANODISED ALUMINIUM SLIDING WINDOW

**CERTIFICATE OF STRUCTURAL ENGINEER**  
 I HAVE EXAMINED THE DRAWINGS AND FOUND THAT THE STRUCTURE IS SAFE AND STABLE IN ALL RESPECTS.  
 K. SENGUPTA  
 B.E. (Civil), M. Tech (Structural)  
 No. 10, Park Road, Kolkata-700016

**CERTIFICATION OF ARCHITECT**  
 I HAVE EXAMINED THE DRAWINGS AND FOUND THAT THE BUILDING PLAN IS IN ACCORDANCE WITH THE REGULATIONS AND STANDARDS OF THE GOVT. OF WEST BENGAL.  
 S. DUTTA  
 B.Arch, No. 42/93/1, B.T. Road, Howrah, West Bengal-711011

**SIGNATURE OF OWNERS**  
 RAJESH K. SENGUPTA  
 Proprietor

**TITLE-**  
**BASEMENT PLAN, FIRST FLOOR PLAN, WATER STORAGE UNDERGROUND TANK & KEY PLAN**

**CLIENT-**  
**RAJESH K. SENGUPTA PVT. LTD. & OTHERS**

**PROPOSED B-G-14 STORED RESIDENTIAL COMPLEX AT HOLDING NO. 436, G.T. ROAD (N), WARD NO. 16, DISTRICT HOWRAH, POLICE STATION GOLABARI OF L.R. DAG. NO-90, 91, 93, 94, 95, 96, 97, 98, 101, 102, 103, 104, 105, 106, L.R. KHATAN NO-17 OF MOUZA GOLABARI, PIN - 711101, UNDER HOWRAH MUNICIPAL CORPORATION**

**DWG. NO. RES/03/G.T. ROAD/SANC-03/RI**  
**REVISION OF - 01 @ 11.01.16**  
**SCALE - 1:100**  
**DATE - 11.01.16**  
**DRAWN BY - R.M.**  
**CHECKED BY - S. DHARA**  
**CONSULTANT:**  
**D-form**  
 City office- AC-21 Saltlake city  
 Kolkata-700 064  
 033-40061113

Architecture, planning, interior, engineering  
 THIS DRAWING IS THE SOLE PROPERTY OF D-FORM. ITS USE FOR ANY PURPOSE OTHER THAN THAT MENTIONED IS TO BE DONE ONLY AFTER PRIOR APPROVAL.

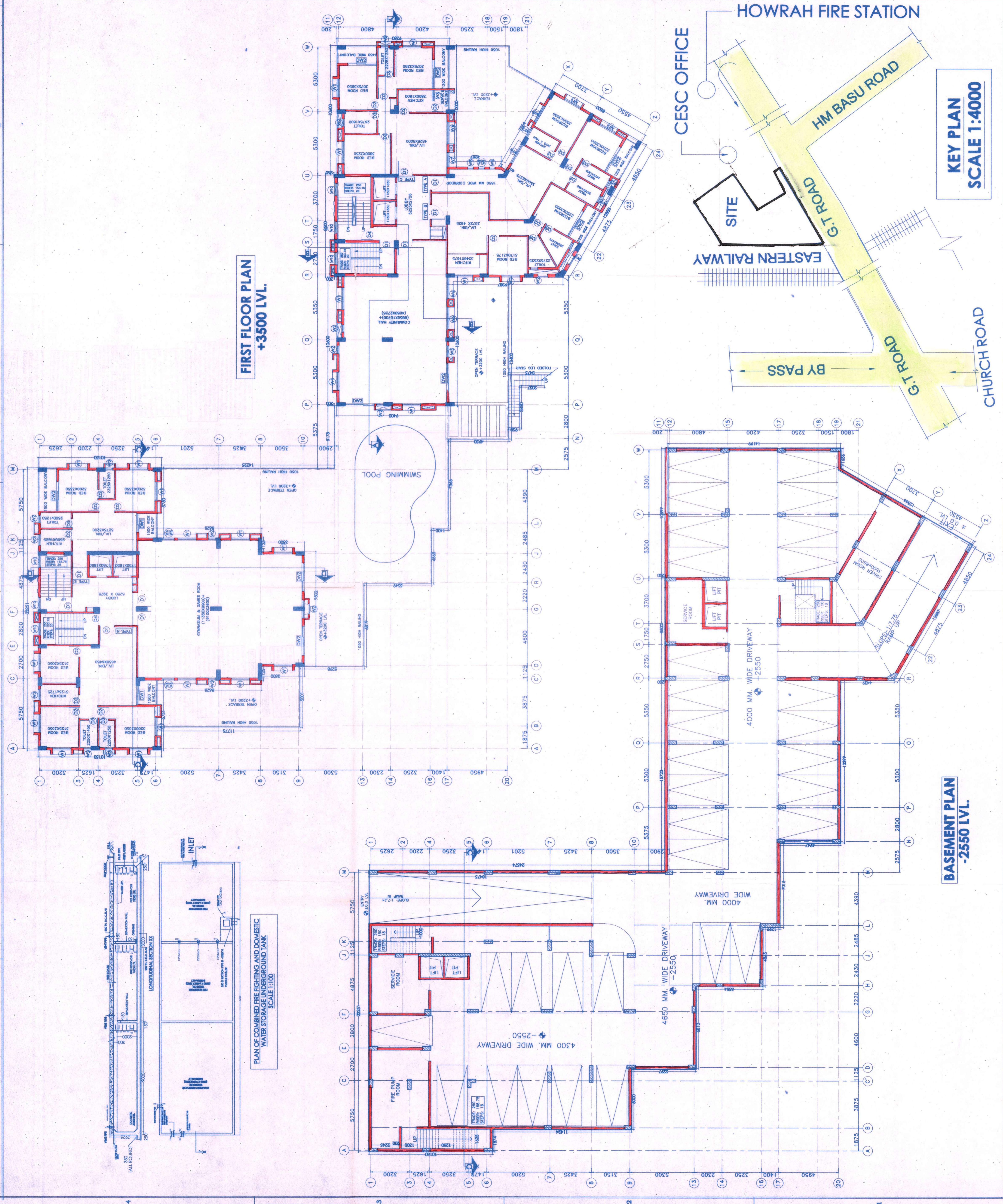

**FIRST FLOOR PLAN  
 +3500 LVL.**

**BASEMENT PLAN  
 -2550 LVL.**

**KEY PLAN  
 SCALE 1:4000**

**PLAN OF COMBINED FIRE FIGHTING AND DOMESTIC WATER STORAGE UNDERGROUND TANK  
 SCALE 1:100**

