

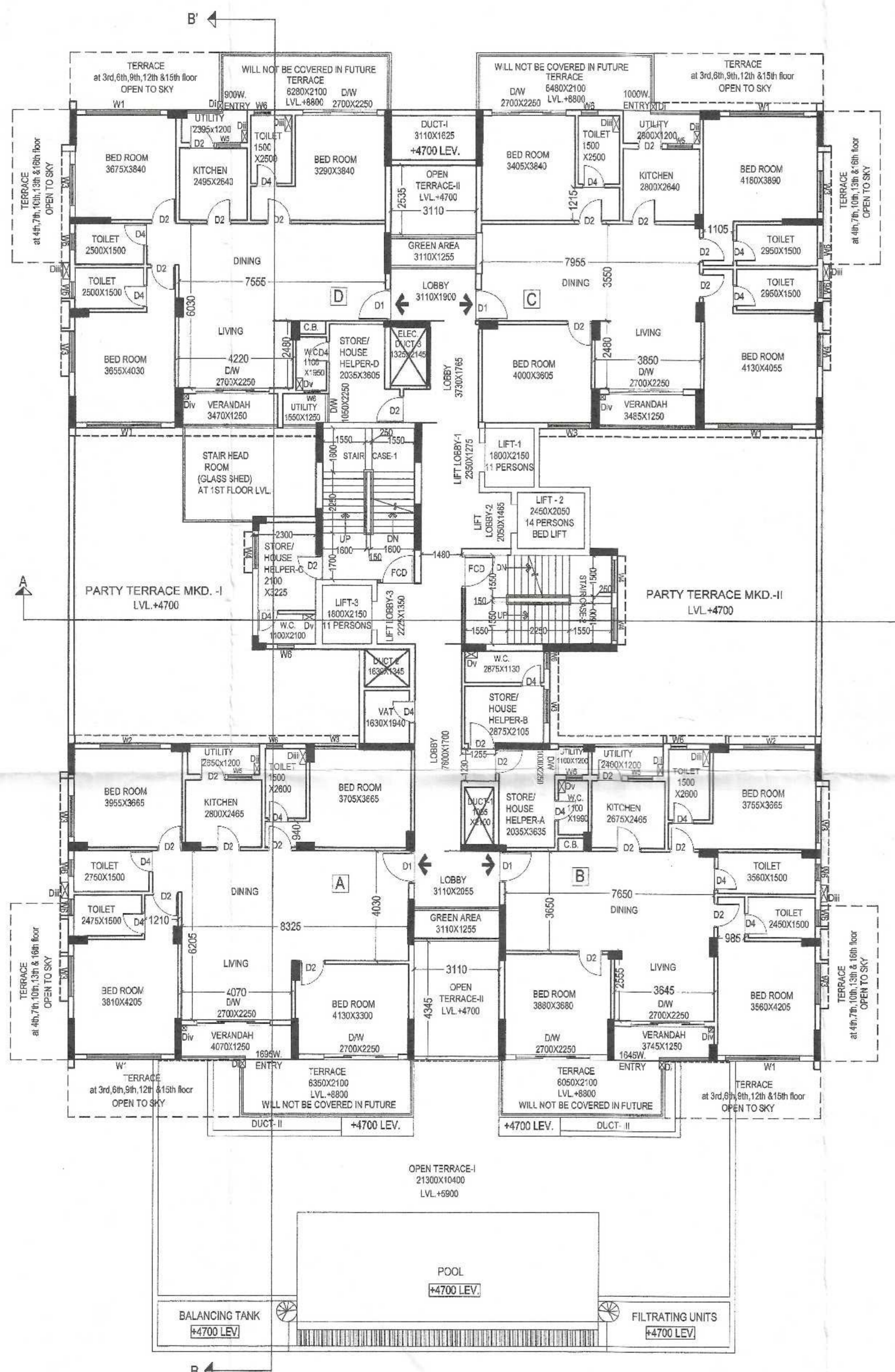

SHEET NO.- 02 OF 08 PLAN CASE NO.- 2017020045
 PROPOSED G+ XVII STORED RESIDENTIAL BUILDING U/S -393A OF C.M.C. ACT 1980 COMPLYING K.M.C. BUILDING RULE 2009 AT 5/1 NERODE BEHARI MULLICK ROAD, KOLKATA - 700006, UNDER K.M.C. IN WARD NO.- 15, BOROUGH NO.- II., P.S.- MANICKTALA HAVING HEIGHT - 65.280 M. SCALE: - 1:100 OR AS STATED

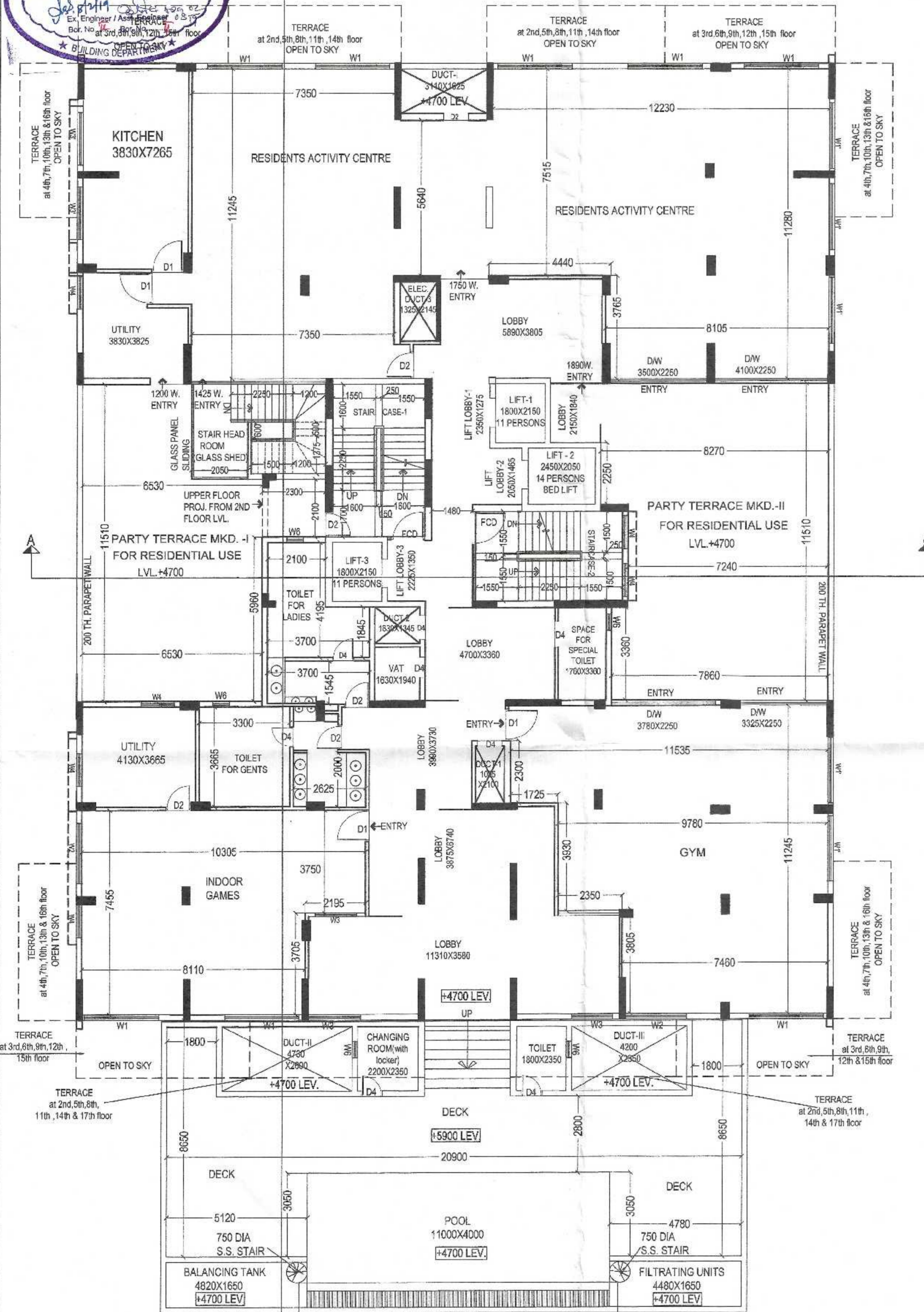

DRAWING TITLE :-
 1ST FLOOR PLAN & TYPICAL FLOOR PLAN (2nd)

NOTES :-
 (a) All Dimensions Are In mm.
 (b) All External Walls Are 200 Th. With 1st Class Bricks & 1:6 Cement Sand Mortar.
 (c) All Partition Walls are 125 Thk. With 1st Class Bricks & 1:4 Cement Sand Mortar.
 (d) All Internal Walls are 125 Thk. With 1st Class Bricks & 1:4 Cement Sand Mortar.
 (e) All floors are made with 20 mm. thk. Marble slab except covered parking & service area.
 (f) Walls in all rooms other than Toilet & kitchen are plastered with 1:5 Cement Sand Mortar.
 (g) 15 to 18 mm thk. tiles are fitted in toilet & kitchen walls.

CERTIFICATE OF GEO TECHNICAL ENGINEER
 THE SOIL INVESTIGATION REPORT OF THE SAID PREMISES HAVE BEEN MADE BY ME ON THE BASIS OF SOIL TEST AS PER GUIDELINE PROVIDED BY I.S. CODE. .
 Prasant Kumar Ghosh
 Geotechnical Engineer
 SIG. OF ENGINEER/REGISTERED MEMBER
 PRASANTA KUMAR GHOSH
 CLASS-I/6

CERTIFICATE OF STRUCTURAL ENGINEER
 THE STRUCTURAL DESIGN OF BOTH FOUNDATION AND SUPERSTRUCTURE OF THE BUILDING HAVE BEEN MADE BY ME CONSIDERING ALL POSSIBLE LOADS INCLUDING THE SEISMIC LOAD AS PER N.B.C OF INDIA AND BASIS OF SOIL INVESTIGATION REPORT BY (PRASANTA KUMAR GHOSH),B/1A/H/5B,SURA CROSS LANE ,BELIAGHATA,KOLKATA-700010, CERTIFY THAT IT IS SAFE AND STABLE IN ALL RESPECT .
 Dhiman Bhattacharjee
 Empowered Structural Engineer
 S.S.E. No-212, Class I
 Kolkata Municipal Corporation
 SIG. OF STRUCTURAL ENGINEER
 DHIMAN BHATTACHARJEE
 E.S.E.-I/212

CERTIFICATE OF STRUCTURAL REVIEWER
 I REVIEW THE STRUCTURAL DESIGN OF BOTH FOUNDATION AND SUPERSTRUCTURE OF THE BUILDING HAVE BEEN MADE BY ME CONSIDERING ALL POSSIBLE LOADS INCLUDING THE SEISMIC LOAD AS PER N.B.C OF INDIA AND BASIS OF SOIL INVESTIGATION REPORT BY (PRASANTA KUMAR GHOSH),B/1A/H/5B,SURA CROSS LANE,BELIAGHATA,KOLKATA-700010, CERTIFY THAT IT IS SAFE AND STABLE IN ALL RESPECT .
 Kaushik Sengupta
 K. SENGUPTA
 B.E.(CIVIL), M.E.(STRUCTURE)
 STRUCTURAL REVIEWER (K.M.C.)
 R. S. R. - (1)76/5
 SIG. OF STRUCTURAL REVIEWER
 KAUSHIK SENGUPTA
 E.S.R.-I/76/5

DECLARATION OF ARCHITECT.
 CERTIFIED THAT THE PLAN ITSELF WITH FULL RESPONSIBILITY THAT THE BUILDING PLAN HAS DRAWN UP AS PER PROVISION OF K.M.C. BUILDING RULES 2009, AS AMENDED FROM TIME TO TIME AND THE SITE CONDITION INCLUDING THE ABUTTING ROAD IS CONFORM WITH THE PLAN. IT IS A BUILDABLE SITE NOT A TANK OR FILLED UP TANK. THERE IS AN EX.STRUC. TO BE DEMOLISHED BEFORE COMMENCEMENT OF WORK IT IS FULLY OCCUPIED BY THE OWNER. THERE IS NO TENANT.
 Mostak Ahamed
 Mostak Ahamed
 Registered Architect
 Regn. No.-CA/2009/43906
 SIG. OF ARCHITECT.
 MOSTAK AHAMED
 CA/2009/43906

DECLARATION OF APPLICANT / OWNER.
 I DO HERE BY DECLARE WITH FULL RESPONSIBILITY THAT, I SHALL ENGAGE L.B.A & ESE DURING CONSTRUCTION. I SHALL FOLLOW THE INSTRUCTION OF L.B.A & E.S.E DURING CONSTRUCTION OF THE BUILDING (AS PER PLAN) K.M.C AUTHORITY WILL NOT BE RESPONSIBLE FOR STRUCTURAL STABILITY OF THE BUILDING & ADJOINING STRUCTURE IF ANY SUBMITTED DOCUMENT ARE FAKE. THE K.M.C AUTHORITY WILL REVOKE THE SANCTION PLAN. THE CONSTRUCTION OF S.U.G.W.R TAKEN UNDER THE GUIDANCE OF LBS/ESE BEFORE STARTING OF BUILDING FOUNDATION.
 Gangotri Dealmark Pvt. Ltd.
 Gangotri Marcom Pvt. Ltd.
 Ganpati Marcom Pvt. Ltd.
 Puspajali Commercial Pvt. Ltd.
 Radha Krishna Marcom Pvt. Ltd.
 Shubh Lash Marcom Pvt. Ltd.
 Tarapith Commercial Pvt. Ltd.
 Tarapith Distributors Pvt. Ltd.
 Tarapith Merchants Pvt. Ltd.
 Nirec Samy
 Authorized Signatory / Director
 SIGNATURE OF OWNER
 GANGOTRI MARCOM PVT.LTD. & 8 OTHS.

D.J. CONSULTANTS & ASSOCIATES
 255, DUMDUM PARK, KOL - 55.
 PHONE NO - 2590-6003, 2590-6883
 mail - info@djcon.org

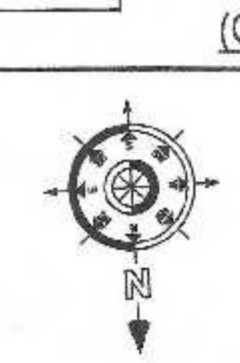

1st FLOOR PLAN
 (ONLY FOR RESIDENTS NOT FOR SALE)
 SCALE = 1:100.

LEGENDS OF OBJECT			LEGENDS OF OBJECT		
MARK	SIZE	PURPOSE	MARK	SIZE	PURPOSE
Di.	200X300	OPEN TERRACE DRAINAGE	MARK	200X200	FOR BALCONY ONLY.
Div.	200X450	FOR KITCHEN WITH UTILITY	Dv.	250X450	FOR SERVIENT TOILET/VER.
DiIi.	250X450	ONE COMMON DUCT FOR TWO SIDE BY SIDE TOILET/SINGLE TOILET			OTHERS DUCT AS PER DRAWING DIMENSION

TYPICAL FLOOR PLAN(2nd)
 SCALE = 1:100.