

NOTES:
 1. ALL EXTERIOR WALLS SHALL BE CONCRETE OR BRICK WITH AN INSULATION SYSTEM.
 2. ALL EXTERIOR WALLS SHALL BE CONCRETE OR BRICK WITH AN INSULATION SYSTEM.
 3. ALL EXTERIOR WALLS SHALL BE CONCRETE OR BRICK WITH AN INSULATION SYSTEM.
 4. THE DRAWING SHALL BE USED FOR THE PURPOSES INDICATED ONLY.
 5. THE DRAWING SHALL BE USED FOR THE PURPOSES INDICATED ONLY.
 6. THE DRAWING SHALL BE USED FOR THE PURPOSES INDICATED ONLY.

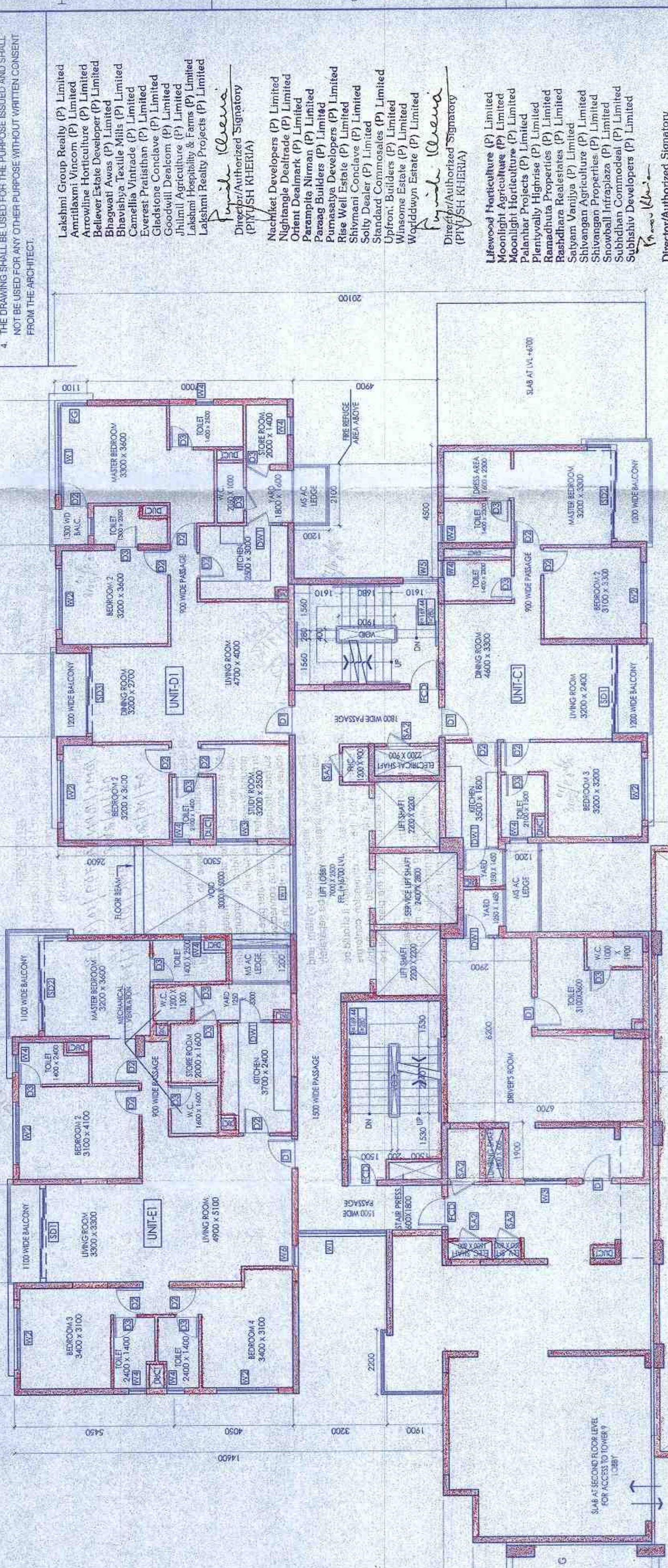

DOCK SCHEDULE

NO.	DESCRIPTION	HEIGHT	NO. OF UNITS	NO. OF STORIES	NO. OF DECKS
1	DOCK 1	1.500	1	1	1
2	DOCK 2	1.500	1	1	1
3	DOCK 3	1.500	1	1	1
4	DOCK 4	1.500	1	1	1
5	DOCK 5	1.500	1	1	1
6	DOCK 6	1.500	1	1	1
7	DOCK 7	1.500	1	1	1
8	DOCK 8	1.500	1	1	1
9	DOCK 9	1.500	1	1	1
10	DOCK 10	1.500	1	1	1
11	DOCK 11	1.500	1	1	1
12	DOCK 12	1.500	1	1	1
13	DOCK 13	1.500	1	1	1
14	DOCK 14	1.500	1	1	1
15	DOCK 15	1.500	1	1	1
16	DOCK 16	1.500	1	1	1
17	DOCK 17	1.500	1	1	1
18	DOCK 18	1.500	1	1	1
19	DOCK 19	1.500	1	1	1
20	DOCK 20	1.500	1	1	1

STRUCTURAL ENGINEER'S CERTIFICATE:
 I, **ANIRBAN BANERJEE**, a duly registered Structural Engineer in the State of West Bengal, India, do hereby certify that the design and construction of the structure shown in the above plan is in accordance with the provisions of the Indian Standard Code of Practice for Reinforced Concrete Structures IS 456:2000 and the Indian Standard Code of Practice for Design and Construction of Reinforced Concrete Structures IS 10262:2009.

ARCHITECT'S CERTIFICATE:
 I, **ANIRBAN BANERJEE**, a duly registered Architect in the State of West Bengal, India, do hereby certify that the design and construction of the structure shown in the above plan is in accordance with the provisions of the Indian Standard Code of Practice for Reinforced Concrete Structures IS 456:2000 and the Indian Standard Code of Practice for Design and Construction of Reinforced Concrete Structures IS 10262:2009.

CLIENT'S CERTIFICATE:
 I, **ANIRBAN BANERJEE**, a duly registered Architect in the State of West Bengal, India, do hereby certify that the design and construction of the structure shown in the above plan is in accordance with the provisions of the Indian Standard Code of Practice for Reinforced Concrete Structures IS 456:2000 and the Indian Standard Code of Practice for Design and Construction of Reinforced Concrete Structures IS 10262:2009.

CONTRACT DOCUMENTS:
 The structure shall be constructed in accordance with the provisions of the Indian Standard Code of Practice for Reinforced Concrete Structures IS 456:2000 and the Indian Standard Code of Practice for Design and Construction of Reinforced Concrete Structures IS 10262:2009.

PROJECT INFORMATION:
 Project: G+9 STORED TOWER & TOWER 2 & 3 STORED
 Location: HOUSING COMPLEX ON AND NEAR KARAWA ROAD, KARAWA, DISTRICT NORTH 24 PARGANAS, WEST BENGAL, INDIA.
 Client: M/s. KARAWA HOUSING DEVELOPMENT PROJECT PRIVATE LIMITED, KARAWA, DISTRICT NORTH 24 PARGANAS, WEST BENGAL, INDIA.
 Architect: ANIRBAN BANERJEE, ANIRBAN BANERJEE ARCHITECTS, KARAWA, DISTRICT NORTH 24 PARGANAS, WEST BENGAL, INDIA.
 Structural Engineer: ANIRBAN BANERJEE, ANIRBAN BANERJEE ARCHITECTS, KARAWA, DISTRICT NORTH 24 PARGANAS, WEST BENGAL, INDIA.

CONTRACT DOCUMENTS:
 The structure shall be constructed in accordance with the provisions of the Indian Standard Code of Practice for Reinforced Concrete Structures IS 456:2000 and the Indian Standard Code of Practice for Design and Construction of Reinforced Concrete Structures IS 10262:2009.

NOTES:
 1. ALL EXTERIOR WALLS SHALL BE CONCRETE OR BRICK WITH AN INSULATION SYSTEM.
 2. ALL EXTERIOR WALLS SHALL BE CONCRETE OR BRICK WITH AN INSULATION SYSTEM.
 3. ALL EXTERIOR WALLS SHALL BE CONCRETE OR BRICK WITH AN INSULATION SYSTEM.
 4. THE DRAWING SHALL BE USED FOR THE PURPOSES INDICATED ONLY.
 5. THE DRAWING SHALL BE USED FOR THE PURPOSES INDICATED ONLY.
 6. THE DRAWING SHALL BE USED FOR THE PURPOSES INDICATED ONLY.

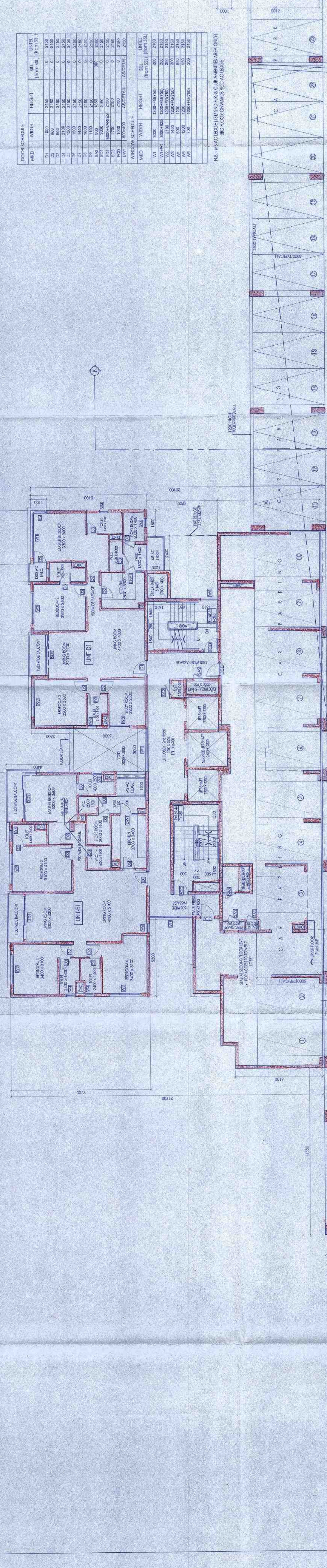

STRUCTURAL ENGINEER'S CERTIFICATE:
 I, **ANIRBAN BANERJEE**, a duly registered Structural Engineer in the State of West Bengal, India, do hereby certify that the design and construction of the structure shown in the above plan is in accordance with the provisions of the Indian Standard Code of Practice for Reinforced Concrete Structures IS 456:2000 and the Indian Standard Code of Practice for Design and Construction of Reinforced Concrete Structures IS 10262:2009.

ARCHITECT'S CERTIFICATE:
 I, **ANIRBAN BANERJEE**, a duly registered Architect in the State of West Bengal, India, do hereby certify that the design and construction of the structure shown in the above plan is in accordance with the provisions of the Indian Standard Code of Practice for Reinforced Concrete Structures IS 456:2000 and the Indian Standard Code of Practice for Design and Construction of Reinforced Concrete Structures IS 10262:2009.

CONTRACT DOCUMENTS:
 The structure shall be constructed in accordance with the provisions of the Indian Standard Code of Practice for Reinforced Concrete Structures IS 456:2000 and the Indian Standard Code of Practice for Design and Construction of Reinforced Concrete Structures IS 10262:2009.

PROJECT INFORMATION:
 Project: G+9 STORED TOWER & TOWER 2 & 3 STORED
 Location: HOUSING COMPLEX ON AND NEAR KARAWA ROAD, KARAWA, DISTRICT NORTH 24 PARGANAS, WEST BENGAL, INDIA.
 Client: M/s. KARAWA HOUSING DEVELOPMENT PROJECT PRIVATE LIMITED, KARAWA, DISTRICT NORTH 24 PARGANAS, WEST BENGAL, INDIA.
 Architect: ANIRBAN BANERJEE, ANIRBAN BANERJEE ARCHITECTS, KARAWA, DISTRICT NORTH 24 PARGANAS, WEST BENGAL, INDIA.
 Structural Engineer: ANIRBAN BANERJEE, ANIRBAN BANERJEE ARCHITECTS, KARAWA, DISTRICT NORTH 24 PARGANAS, WEST BENGAL, INDIA.

CONTRACT DOCUMENTS:
 The structure shall be constructed in accordance with the provisions of the Indian Standard Code of Practice for Reinforced Concrete Structures IS 456:2000 and the Indian Standard Code of Practice for Design and Construction of Reinforced Concrete Structures IS 10262:2009.

ANY DEVIATION SHALL
MEAN DEMOLITION.

VOID UPON...
UPON...
UPON...

PARTY'S COPY

70-95-041

APPROVED
 Ultramarine Municipal Corporation
 Director of Public Works
 (REVISED PLAN)
 No. 101/10/2012 / 101/10/2012
 Date: 27/10/2012

CHECKED
 Ultramarine Municipal Corporation

Approved Subject to:
 1) The conditions of the original approval shall remain in force.
 2) No addition of water shall be made, other than that specified in the original approval.
 3) The drainage system shall be constructed in accordance with the standards of the Department of Public Works and the Department of Health.
 4) The sewer system shall be constructed in accordance with the standards of the Department of Public Works and the Department of Health.
 5) The drainage system shall be constructed in accordance with the standards of the Department of Public Works and the Department of Health.
 6) The drainage system shall be constructed in accordance with the standards of the Department of Public Works and the Department of Health.
 7) The drainage system shall be constructed in accordance with the standards of the Department of Public Works and the Department of Health.

[Signature]
 Director of Public Works
 Ultramarine Municipal Corporation

2