

8TH FLOOR PLAN
TOWER - 1

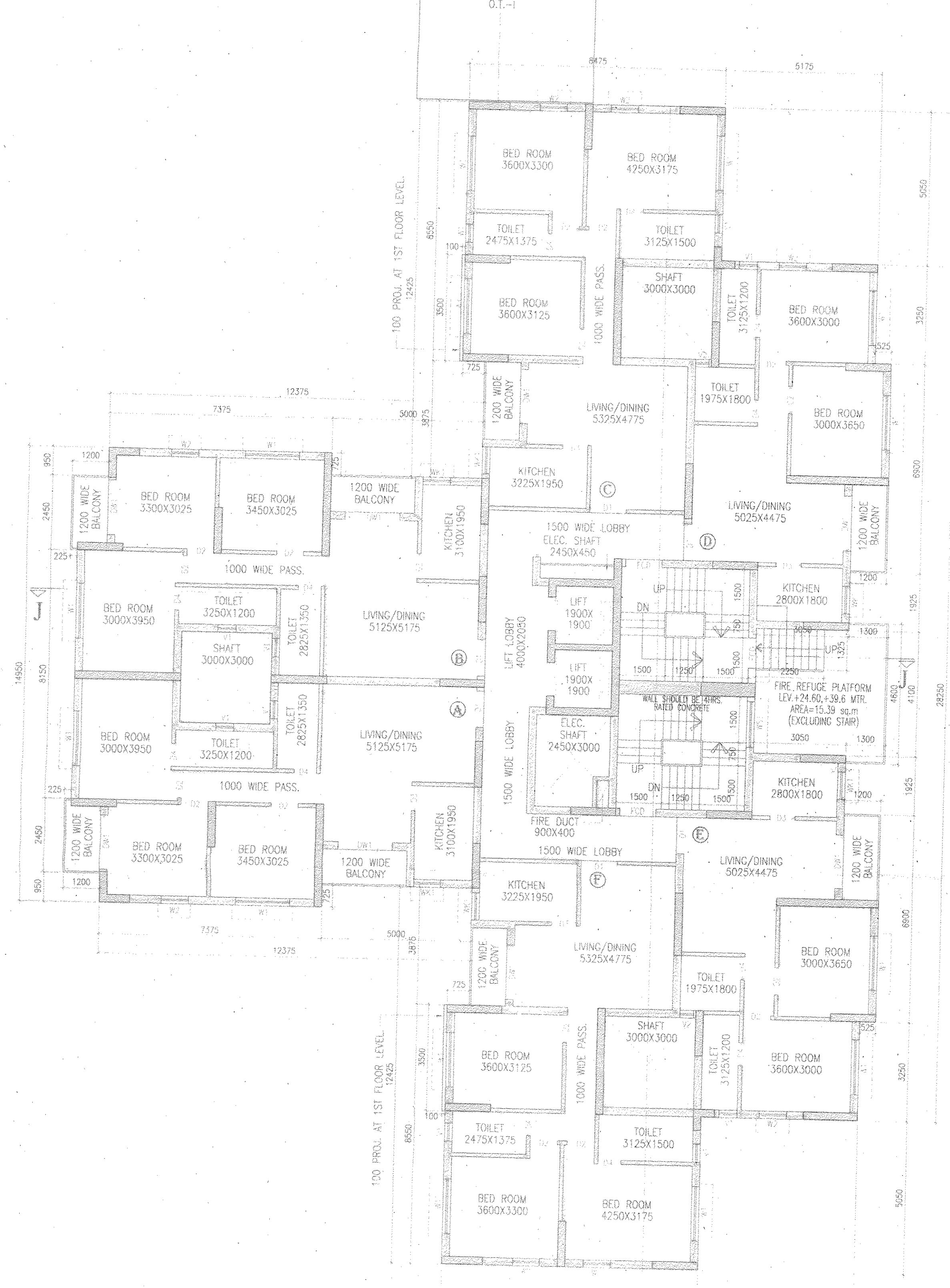

8TH & 13TH FLOOR PLAN
TOWER - 2

SCHEDULE OF DOORS & WINDOWS											
TYPE	SHL	UNTEL	SIZE	TYPE	SHL	UNTEL	SIZE	TYPE	SHL	UNTEL	SIZE
D1	-	2100	1100X2100	W1	900	2100	1800X2100				
D2	-	2100	900X2100	W2	800	2100	1500X2100				
D3	-	2100	825X2100	W3	800	2100	1200X2100				
D4	-	2100	750X2100	W4	800	2100	900X2100				
DW1	-	2100	1800X2100	WK1	1050	2100	900X2100				
				W51	800	2100	1800X2100				
				W52	800	2100	1200X2100				
				V1	1200	2100	600X900				

GENERAL NOTES

1. ALL DIMENSIONS ARE IN MM.
2. ALL EXTERNAL WALLS 250TH & 200TH, & INTERNAL WALLS 125 & 75 THK, UNLESS OTHERWISE MENTIONED.
3. ALL MASONRY WORKS ARE BOUNDARY BY CEMENT MORTAR (1:3) & (1:4).
4. EXTERNAL PLASTER IS 25TH & INTERNAL PLASTER IS 12MM TH WITH 1:4 MORTAR.
5. ALL CONC. GRADE IS M200 (1:1.5:3).

Rajul Agrawal
As Limitedly Constituted Member of
Architects' Housing [P] Ltd.
Mumbai - 400 014

SIGNATURE OF OWNER

CERTIFICATE OF STRUCTURAL ENGINEER
CERTIFIED THAT THE STRUCTURAL DESIGN & DRAWINGS OF BOTH FOUNDATION & SUPER STRUCTURE OF THE BUILDING HAS BEEN MADE BY ME CONSIDERING ALL POSSIBLE LOADS INCLUDING THE SEISMIC LOAD AS PER THE NATIONAL BUILDING CODE OF INDIA & CERTIFIED THAT IT IS SAFE & STABLE IN ALL RESPECTS.

Subir Chandra Sanyal
SUBIR CHANDRA SANYAL
B.C.E., A.M.I.E., STRUCT. E. (I)
E.S.I. NO. 015, CLASS-I
E.S.I. NO. 015, CLASS-I
RAJPUR SONARPUR MUNICIPALITY

SIGNATURE OF STRUCTURAL ENGINEER

Sanjiv J. Parkhi
SANJIV J. PARKHI
M.A.S.T.P. (I), S.E. (CONSTR.),
B.A.T., P.E. (1983-84)
E.S.I. NO. 158, CLASS-I
RAJPUR SONARPUR MUNICIPALITY

SIGNATURE OF STRUCTURAL REVIEWER

CERTIFICATE OF ARCHITECT
THE F.B.A. HAS CERTIFIED ON THE PLAN ITSELF WITH FULL RESPONSIBILITY THAT THE BUILDING PLAN HAS BEEN DRAWN UP AS PER PROVISION OF WEST BENGAL MUNICIPAL BUILDING RULES 2007, AS AMENDED FROM TIME TO TIME AND THAT THE SITE CONDITION INCLUDING THE WIDTH OF THE BUILDING ROAD CORRESPOND WITH THE PLAN AND IT IS A BUILDABLE SITE AND NOT A HANG OR A FILLED UP LAND.

Rajukul Agrawal
RAJKUL AGRAWAL (F.B.A.)
RAJPUR SONARPUR MUNICIPALITY
77, 45TH POONEDA

SIGNATURE OF ARCHITECT

Alok Roy
ALOK ROY
Enrolled Geotechnical Engineer
Rajpur Sonarpur Municipality
No. 008 / G.T. Eng. Class-I

SIGNATURE OF GEO-TECHNICAL ENGINEER

TITLE: PLOT - 3 (TOWER - 1 & 2)
8TH & 13TH FLOOR PLAN
(TOWER - 1 & 2)

PROJECT
REVISED G+18 (57.00 MT. HT.) & G+12 (39.00 MT. HT.) RESIDENTIAL BUILDING COMPLEX AT HOLDING NO. 155, SCHOOL RD. R.S. DAG NO. 52, 54, 55, 56, R.S. KHATIAN NO. 14, 60/2, 2509, 2510; MOUZA - RAJPUR, J.L. NO. 55, WARD NO. 26; P.S. SONARPUR, DIST - 24PG(SI), UNDER RAJPUR SONARPUR MUNICIPALITY.
VIDE SANC. PLAN NO. 137/CB/26/24;
DATED - 05.05.2015

OWNERS NAME
INEPAL TRADECOM PVT. LTD. & OTHERS.

DATE	JOB NO.	DEALT	CHECKED	SHEET NO.
29.08.16	ARL/ES/04/21	SONAMPUR	ANMESH	3 OF 7

SCALE: 1:100
ARCHITECT
RAJ AGRAWAL & ASSOCIATES
48, ROYD STREET, KOLKATA - 70

SCALE: 1:100
Sanyal Associates
Consultant Pvt. Ltd.
CONSTRUCTION ENGINEERS & STRUCTURAL ENGINEERS
KALKAJI PALLY, BIDHAR

CHECKER'S OK
S.A.E.
Dr. Pallab Das
APPROVAL OF S.A.E.
FOR OFFICE USE ONLY

APPROVED
Plan No. 167/Ko/13/2014 dated 05/09/2016
Valid upto: 05/09/2019
Dr. Pallab Das
Dr. Pallab Das
Chairman
RAJPUR MUNICIPALITY