

KOLKATA MUNICIPAL CORPORATION
BUILDING PERMIT
No. 158/B-XXIII/1
Baroogh No. 032
Date: 20.01.2017
Engr. Anil K. Saha
Engr. Anil K. Saha
Baroogh No. 032
Engr. Anil K. Saha
Baroogh No. 032

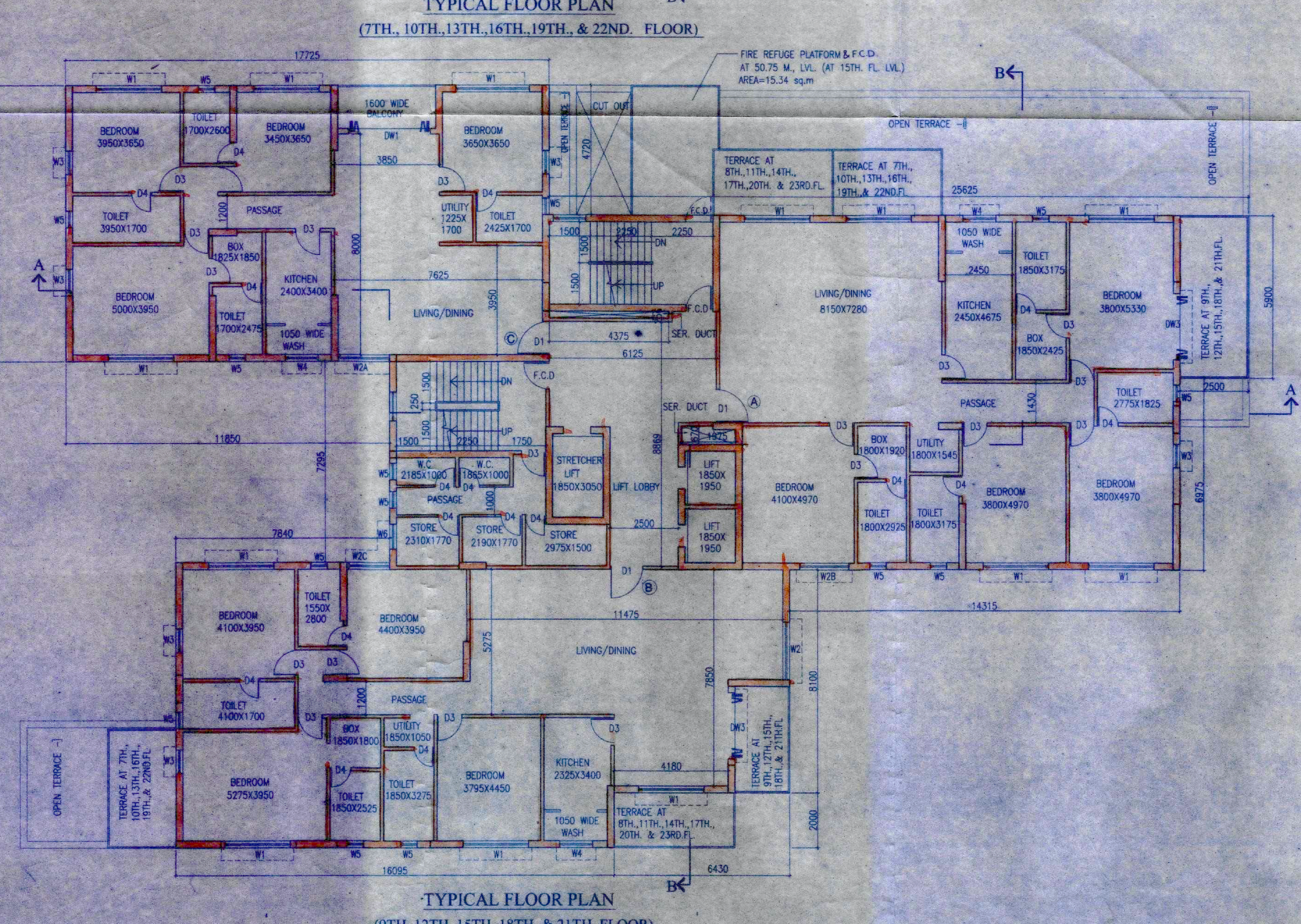
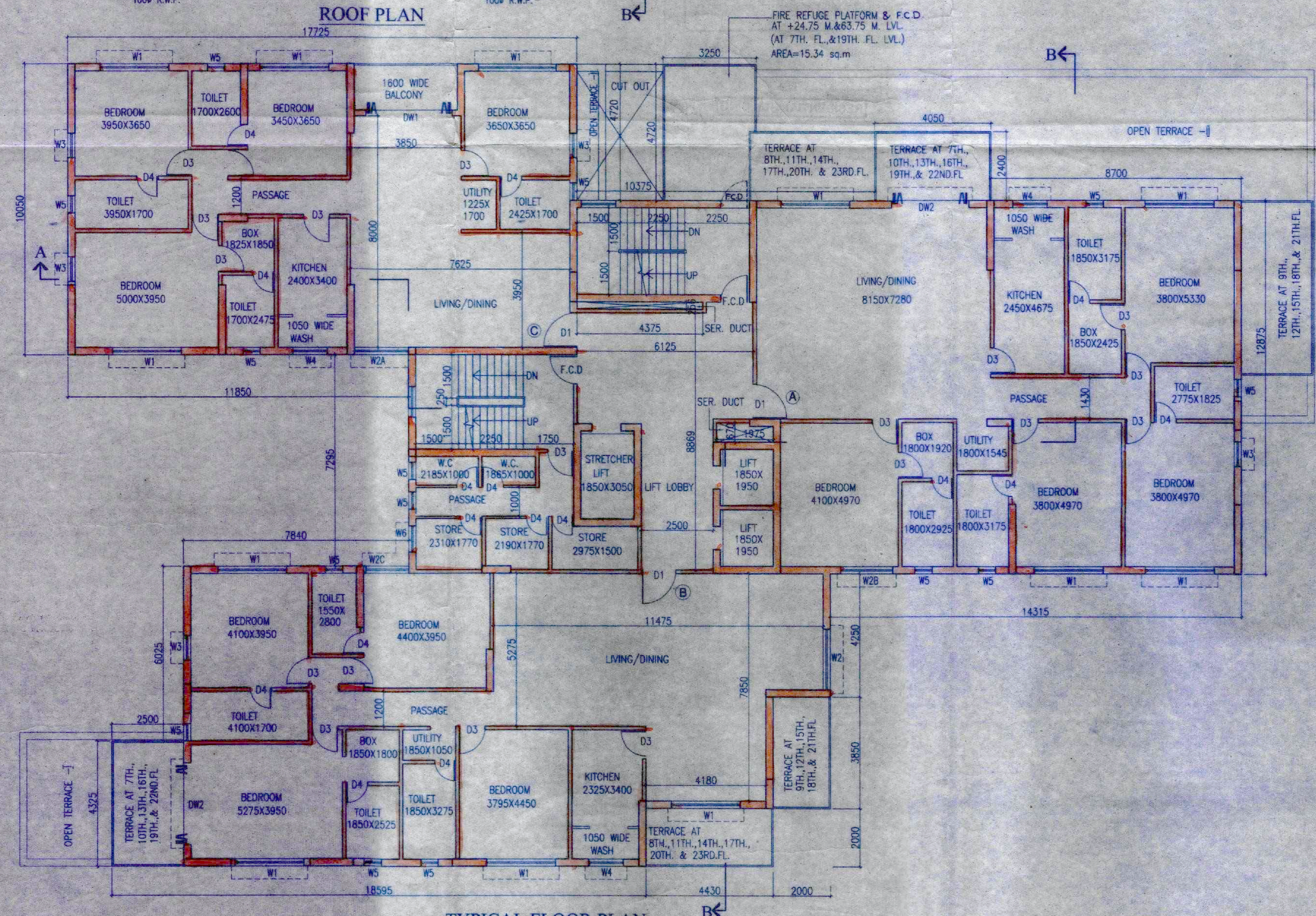
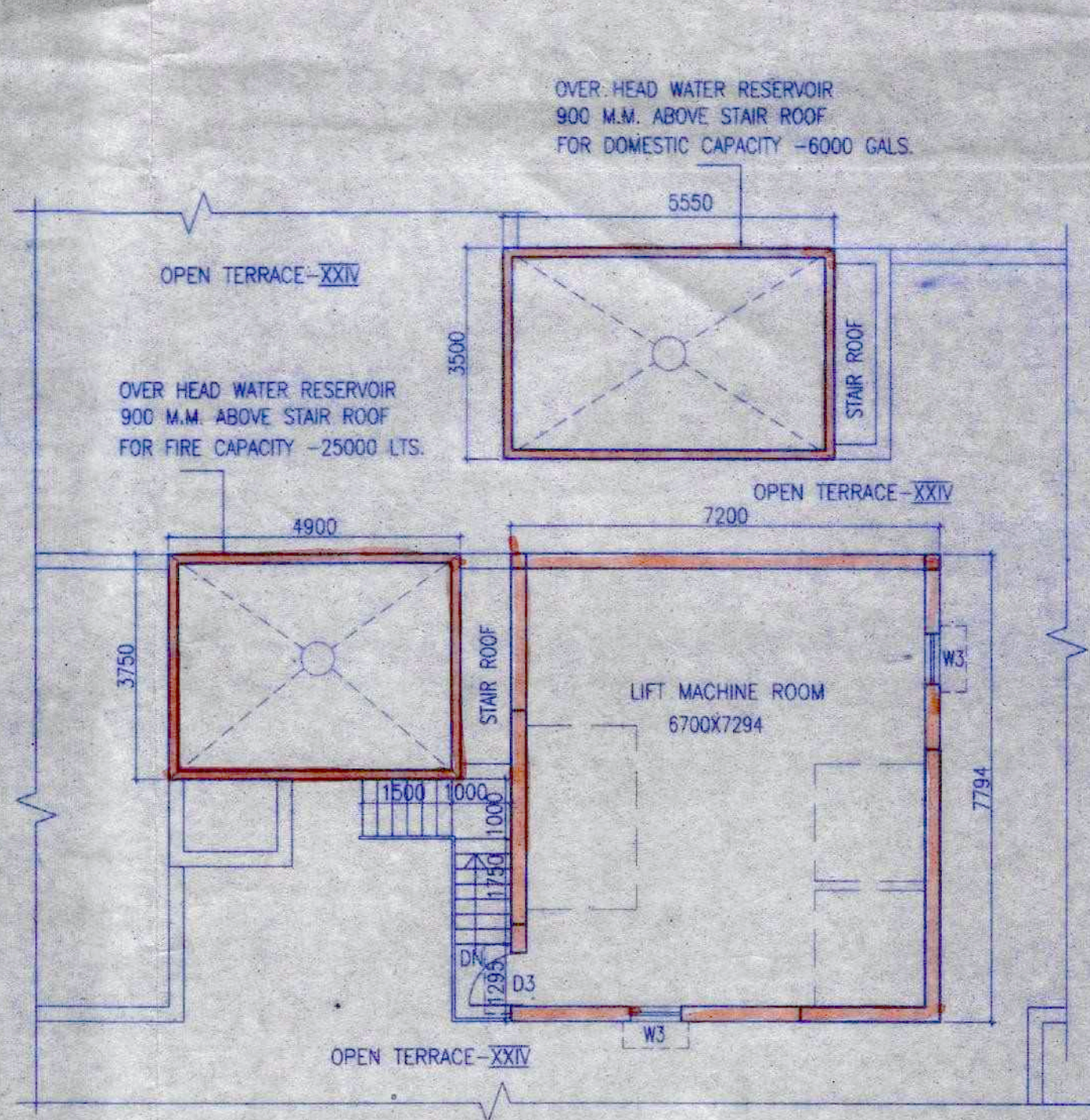
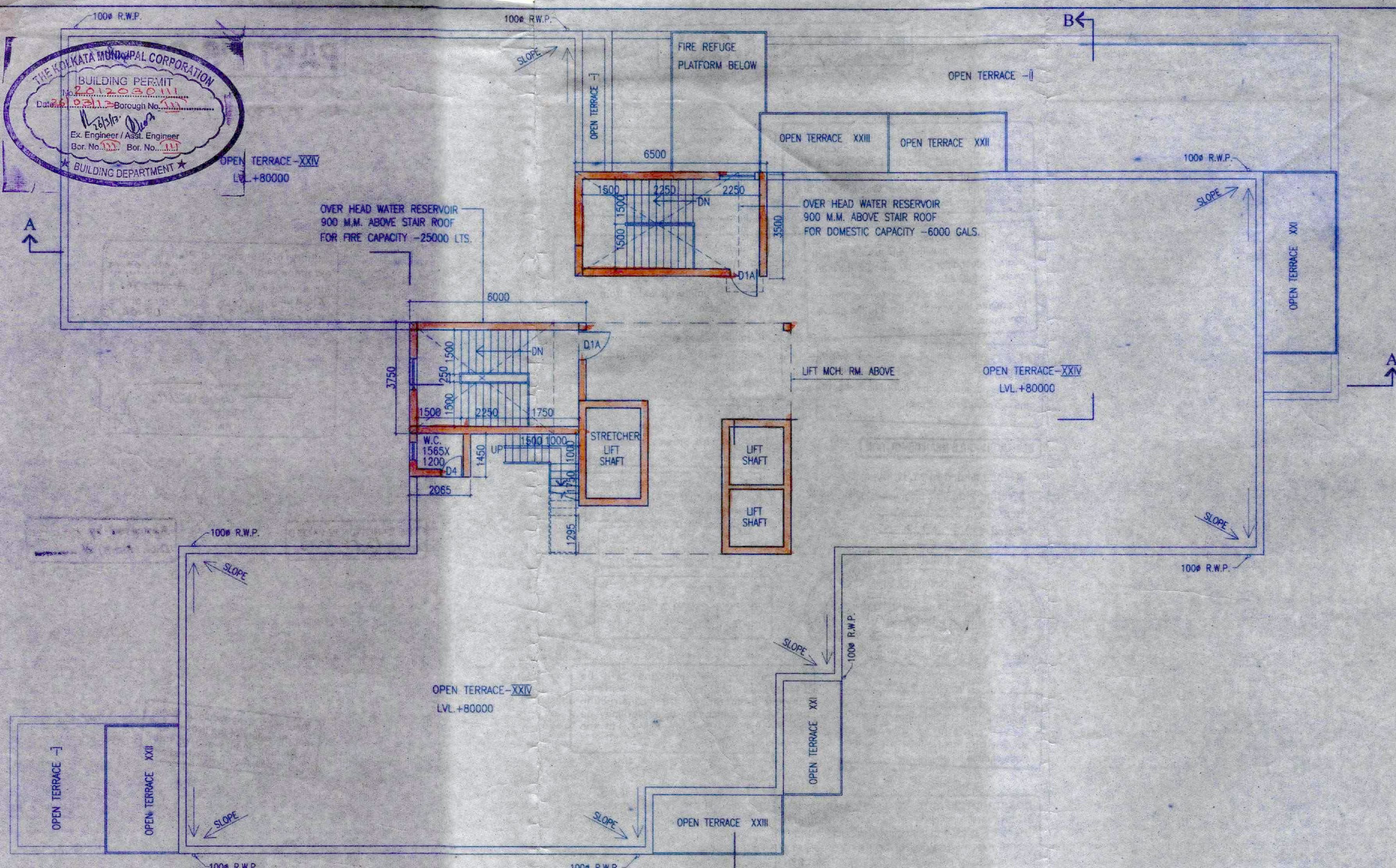

SCHEDULE OF DOORS & WINDOWS

NO.	SILL	LINTEL	SIZE
F.C.D.	2150		1090X2150
DW1	2150		3000X2150
DW2	2150		2700X2150
DW3	2150		2400X2150
DW4	2150		1800X2150
D1	2150		1200X2150
D1A	2150		1000X2150
D2	2150		1500X2150
D3	2150		900X2150
D4	2150		750X2150
W	350	2150	3000X1800
W1	350	2150	2400X1800
W2	350	2150	2100X1800
W2A	350	2150	1875X1800
W2B	350	2150	1800X1800
W2C	350	2150	1490X1800
W3	350	2150	850X1800
W4	1100	2150	1200X1050
W4A	1100	2150	1200X1800
W5	1250	2150	600X900
W6	1250	2150	900X900
W7	350	2150	1500X1800

For Anani Shri Sukhratri Trust
 (Constituted Attorney)
 P. Sr. Vaidyan Patodia
 Director
 Egenia Hirsa Pvt. Ltd.
 SIGNATURE OF OWNER.

CERTIFICATE OF STRUCTURAL ENGINEER
 THIS IS TO CERTIFY THAT THE STRUCTURAL DESIGN AND DRAWING OF BOTH FOUNDATION AND SUPER STRUCTURE OF THE BUILDING HAS BEEN MADE BY ME CONSIDERING ALL POSSIBLE LOADS INCLUDING THE SEISMIC LOAD AS PER THE NATIONAL BUILDING CODE OF INDIA AND CERTIFIED THAT IT IS SAFE AND STABLE IN ALL RESPECTS.

SANJIV J. PAREKH
 M. E. (STRUCTURE), I.C.E., I.S.C.E. (PROJ-1)
 NO. 4, 8/85, A.M.-05/212
 E.S.E. NO. 104 (I) K.M.C.
 SIGNATURE OF STRUCTURAL ENGG.

CERTIFICATE OF ARCHITECT
 I DO HEREBY CERTIFY WITH FULL RESPONSIBILITY THAT THE BUILDING PLAN HAS BEEN DRAWN UP AS PER K.M.C. BUILDING RULE - 2009 AS AMENDED FROM TIME TO TIME THAT THE WIDTH OF THE ABUTTING ROAD CONFORM WITH THE PLAN AND IT IS A BUILDABLE SITE. NOT A TANK OR A FILLED UP TANK. THE SITE PLAN, LOCATION PLAN AGREES WITH THE SITE. THE PLOT IS DEMARCATED BY BOUNDARY WALLS & MEASUREMENTS TALLY WITH THE REGD. DEED PLAN. THE EXISTING STRUCTURE AS SHOWN FULLY OCCUPIED BY OWNERS AS PER OWNERS UNDERTAKING.

JAY PRAKASH BHABAT KUMAR AGRAWAL
 B. Arch., A.I.A.,
 Reg. No. CA/188/1026
 ARCHITECT SL. NO. 1924
 SIGNATURE OF ARCHITECT

TITLE
 TYPICAL FLOOR PLAN
 (9TH, 12TH, 15TH, 18TH & 21TH FLOOR)
 TYPICAL FLOOR PLAN
 (7TH, 10TH, 13TH, 16TH, 19TH, & 22ND FLOOR)
 ROOF PLAN & PART PLAN OF L.M.R. FRONT BL.

PROJECT
 PROPOSED RESIDENTIAL BUILDING CONSISTING OF TWO BLOCKS OF (B-G-XXIII) & (B-G-VII) STORED AT PREM NO. 158, MANIKTALA MAIN ROAD, KOLKATA - 54, WARD NO.- 032, BOROUGH III

ARCHITECTS	SCALE	DATE	DEALT	CHECKED
AGRAWAL & AGRAWAL BARODA KOLKATA	1:100	15.03.2017		