

PROJECT

PROPOSED "G+14" STORIED RESIDENTIAL BUILDINGS FOR PHASE - 1 OF "SHRIRAM GRAND CITY" (AN INTEGRATED IT TOWNSHIP AND AUTOMATIVE ANGILLARY PARK) LOCATED AT UTTARPARA HOOGHLY FALLING UNDER UTTARPARA KOTRANG MUNICIPALITY AND KANAIPUR PANCHAYAT, MOUZA- KOTRANG, KONNAGAR, BHADRAKALI, BARABAHARA, KHORDABAHERA, MAKHLA, DISTRICT- HOOGHLY,

TITLE
TYPICAL FLOOR PLAN OF CLUSTER - 5 PHASE - 1

DRG. NO.	DC/KMDA/TYP. CLUSTER-5/A-09
SCALE	1 : 100
DRAWN BY	CHKD BY
DATE	11.8.2015
JOB NO.	DMS/530
APP'D BY	
DESIGNED BY	
ISSUE STATUS	K.M.D.A. -

- 1. ALL EXTERNAL WALLS ARE 200 THK IN ALL FLOOR.
- 2. ALL INTERNAL WALLS ARE 125 THK.
- 3. ALL DIMENSIONS ARE IN MILLIMETER.

SCHEDULE OF DOORS AND WINDOW

MKD	WIDTH	HEIGHT	MKD	WIDTH	HEIGHT
D	1425	2100	W1	1525	1350
D1	1000	2100	W2	1200	1350
D3	600	2100	W3	900	1350
D2	900	2100	W4	600	1050
D4	800	2100	W5	600	900
D5	750	2100	W6	2050	1350
D6	1350	2100	V	1200	450
SD	6000	2400	V1	900	450
FDD	2000	2400	W7	1050	1350
FDD1	1000	2100	W8	1975	1350
SJD	800	2100	W4'	400	1050
			W2	4000(L.B)	450

Block-15

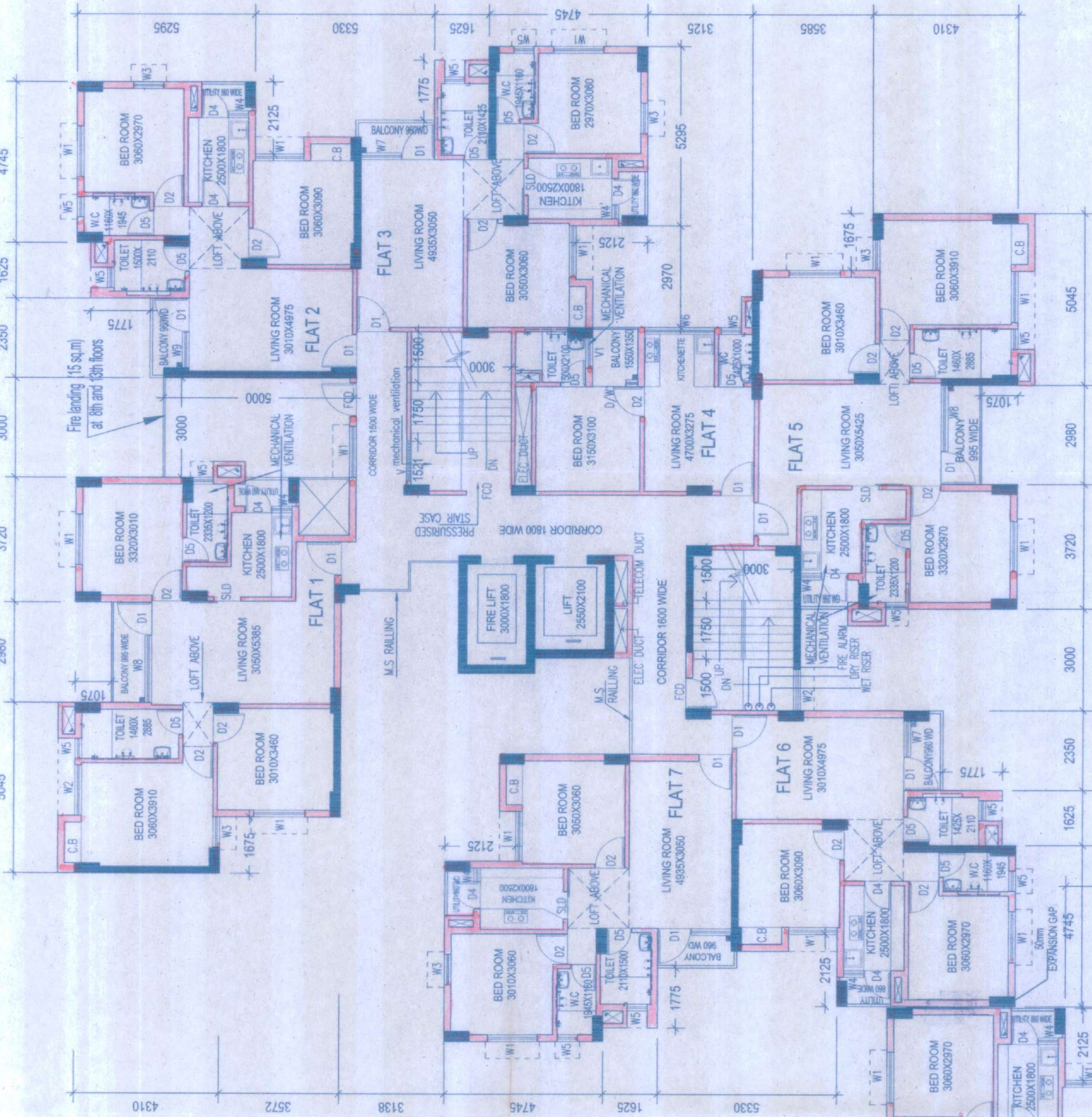

Cluster - 5

Block-14

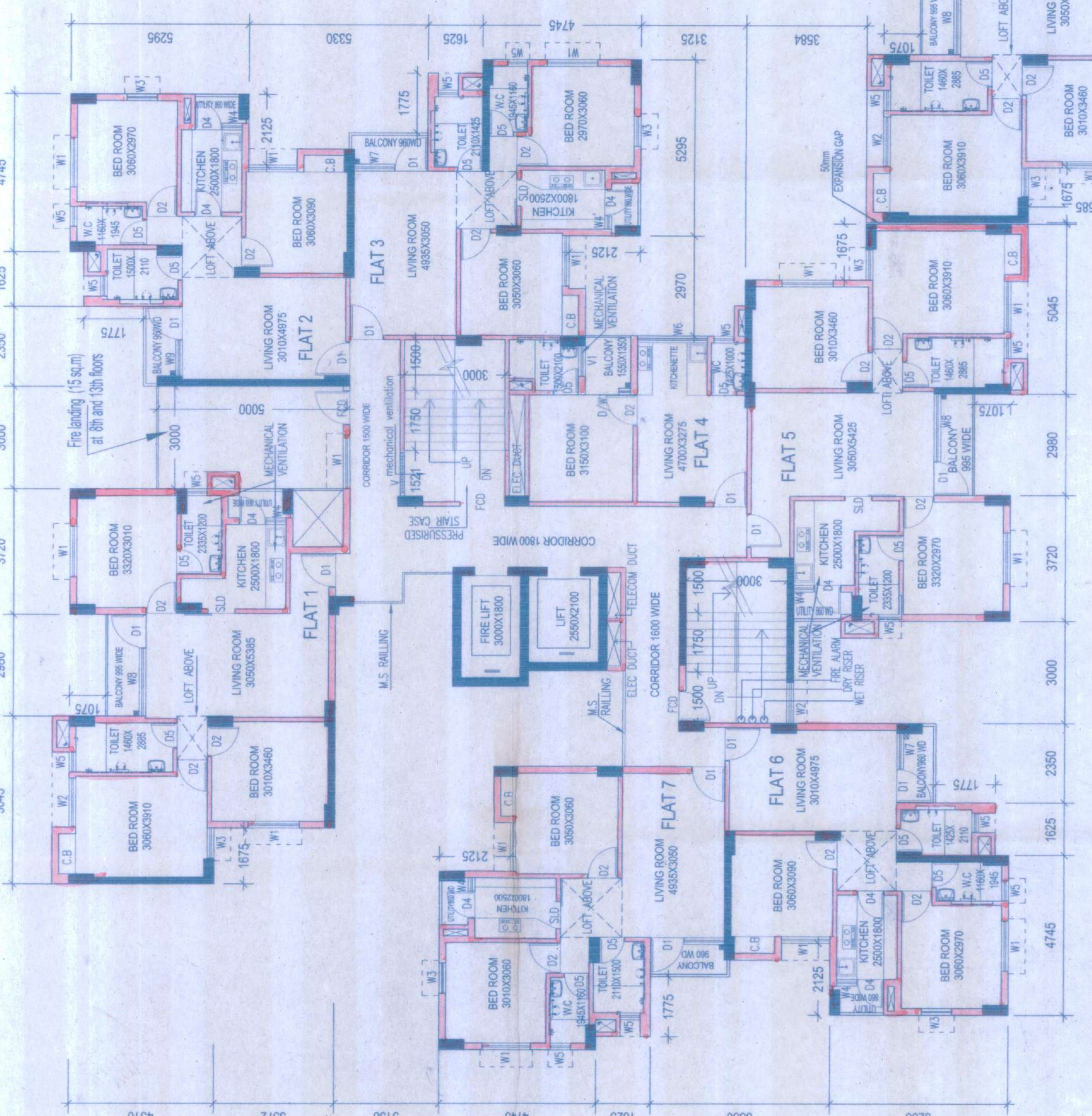

Block-13

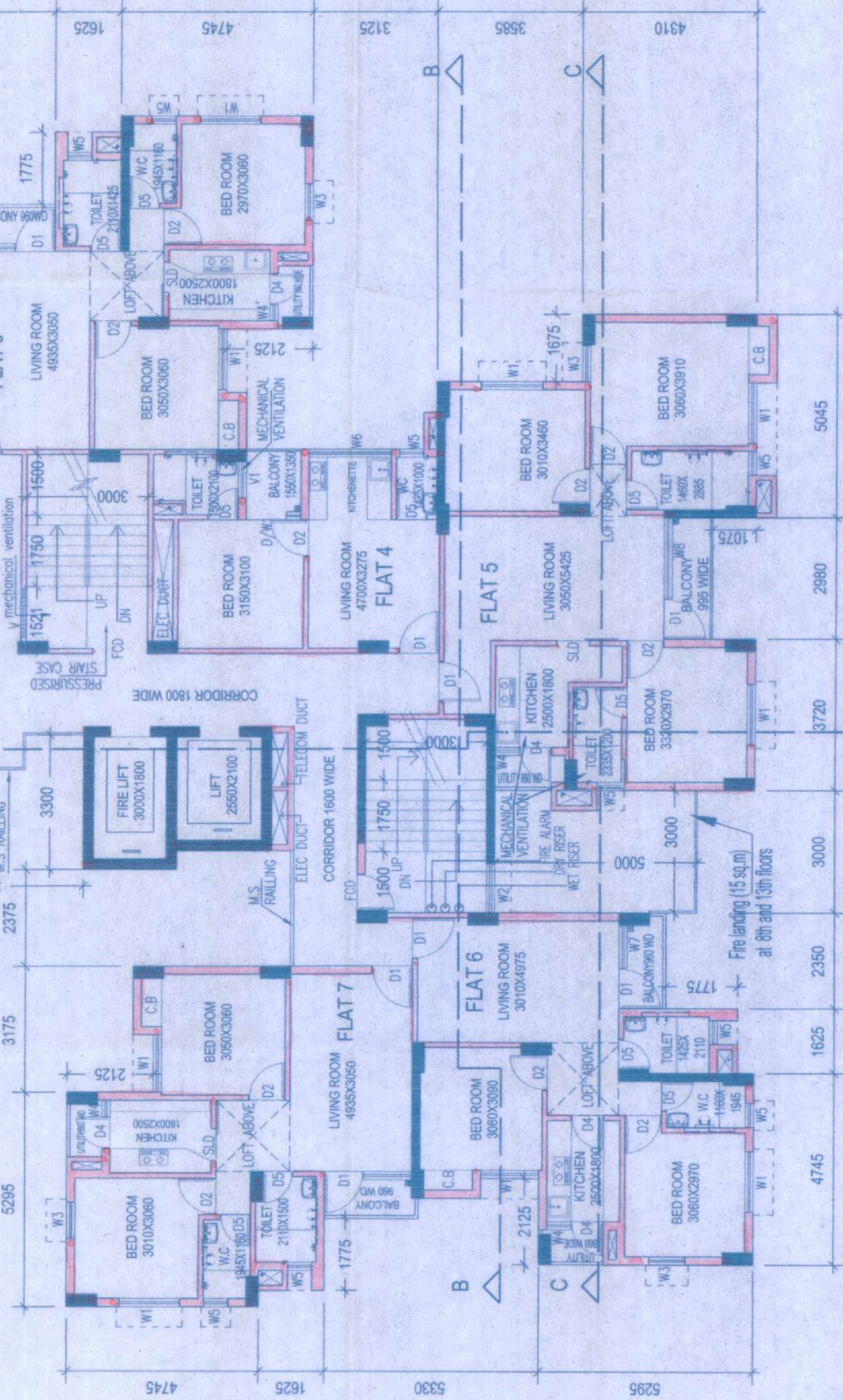

TYPICAL FLOOR PLAN OF CLUSTER - 5

Chief Executive Officer
Shriram Grand City Pvt. Ltd.
B-32, 1st Floor, Sector V
Salt Lake, Kolkata - 700 091
SIGNATURE OF OWNER

DECLARATION OF STRUCTURAL ENGINEER
THE STRUCTURAL DESIGN AND DRAWINGS OF BOTH FOUNDATION AND SUPERSTRUCTURE OF THE BUILDING HAS BEEN MADE BY ME CONSIDERING ALL POSSIBLE LOADS INCLUDING THE SEISMIC LOAD AS PER NATIONAL BUILDING CODE OF INDIA AND CERTIFY THAT IT IS SAFE AND STABLE IN ALL RESPECTS.

SANTU J. PARIKH
M.E. STRUCTURAL ENGINEER
R.C.E. PROFESSIONALS PVT. LTD.
B.S. ENR 141818, S.L.C.

SIGNATURE OF STRUCTURAL ENGINEER
STRUCTURAL CONSULTANT

DECLARATION OF ARCHITECT

I CERTIFY THAT ALL THE ARCHITECTURAL DRAWINGS OF THE PROJECT AT HOOGHLY HAVE BEEN PREPARED BY ME COMPLYING WITH THE WEST BENGAL MUNICIPAL BUILDING RULE, 2007 (I SHALL BE HELD RESPONSIBLE IF ANY INCORRECT INFORMATION IS FURNISHED BY ME OR IF ANY VIOLATION OF THE SAID RULES IS FOUND IN ANY OF THE DRAWINGS AND DOCUMENTS, SIGNED BY ME AND SUBMITTED TO THE SANCTIONING AUTHORITY FOR OBTAINING SANCTION.

M. K. Saha
Architect
K.M.D.A. Registration No. CAJ/87/11794

SIGNATURE OF ARCHITECT
ARCHITECTS -

THE DESIGN CELL
2A COOPER STREET
KOLKATA-26



Design of all structural members including
that of the foundation shall conform to the
standard as specified in the National Building
Code of latest edition

**CHECKED
&
VERIFIED**

Subhakar 09/11/16

Dy. Director of Planning
LUPC / W.B. / S.P. Unit
K. M. D. A.

Chandra
09/11/16
Director-in-Charge
Statutory Planning Unit, KMDA

Prakash
Secretary
KMDA

SANCTIONED