

PROJECT

PROPOSED "G+14" STORIED RESIDENTIAL BUILDINGS FOR PHASE -1 OF "SHIRAM GRAND CITY" (AN INTEGRATED IT TOWNSHIP AND AUTOMATIVE ANCILLARY PARK) LOCATED AT UTTARPARA HOOGHLY FALLING UNDER UTTARPARA KOTRANG MUNICIPALITY AND KANAIPUR PANCHAYAT, MOUZA- KOTRANG, KONNAGAR, BHADRAKALI, BARABAHARA, KHORDABAHARA, MAKHLA, DISTRICT- HOOGHLY.

TITLE

TYPICAL FLOOR PLAN OF CLUSTER -2, PHASE -1

DRG. NO.	DC/ KMDA/ TYP. CLUSTER-2/ A-15
SCALE	1 : 100
DRAWN BY	
DATE	11.8.2015
CHKD BY	
JOB NO.	DM/5380
APVD BY	
DESIGNED BY	
ISSUE STATUS	K.M.D.A.

1. ALL EXTERNAL WALLS ARE 200 THK. IN ALL FLOOR.
2. ALL INTERNAL WALLS ARE 125 THK.
3. ALL DIMENSIONS ARE IN MILLIMETERS.

SCHEDULE OF DOORS AND WINDOW

NO	WIDTH	HEIGHT	NO	WIDTH	HEIGHT
D1	1425	2100	W1	1525	1350
D2	1000	2100	W2	1200	1350
D3	600	2100	W3	900	1350
D4	800	2100	W4	600	1050
D5	750	2100	W5	600	900
D6	1350	2100	W6	7050	1350
D7	6000	2400	V	1200	450
D8	2000	2400	V1	900	450
D9	1000	2100	W7	1050	1350
D10	800	2100	W8	1975	1350
D11			W4'	400	1050
D12			V2	4000(LB)	450

Block-4

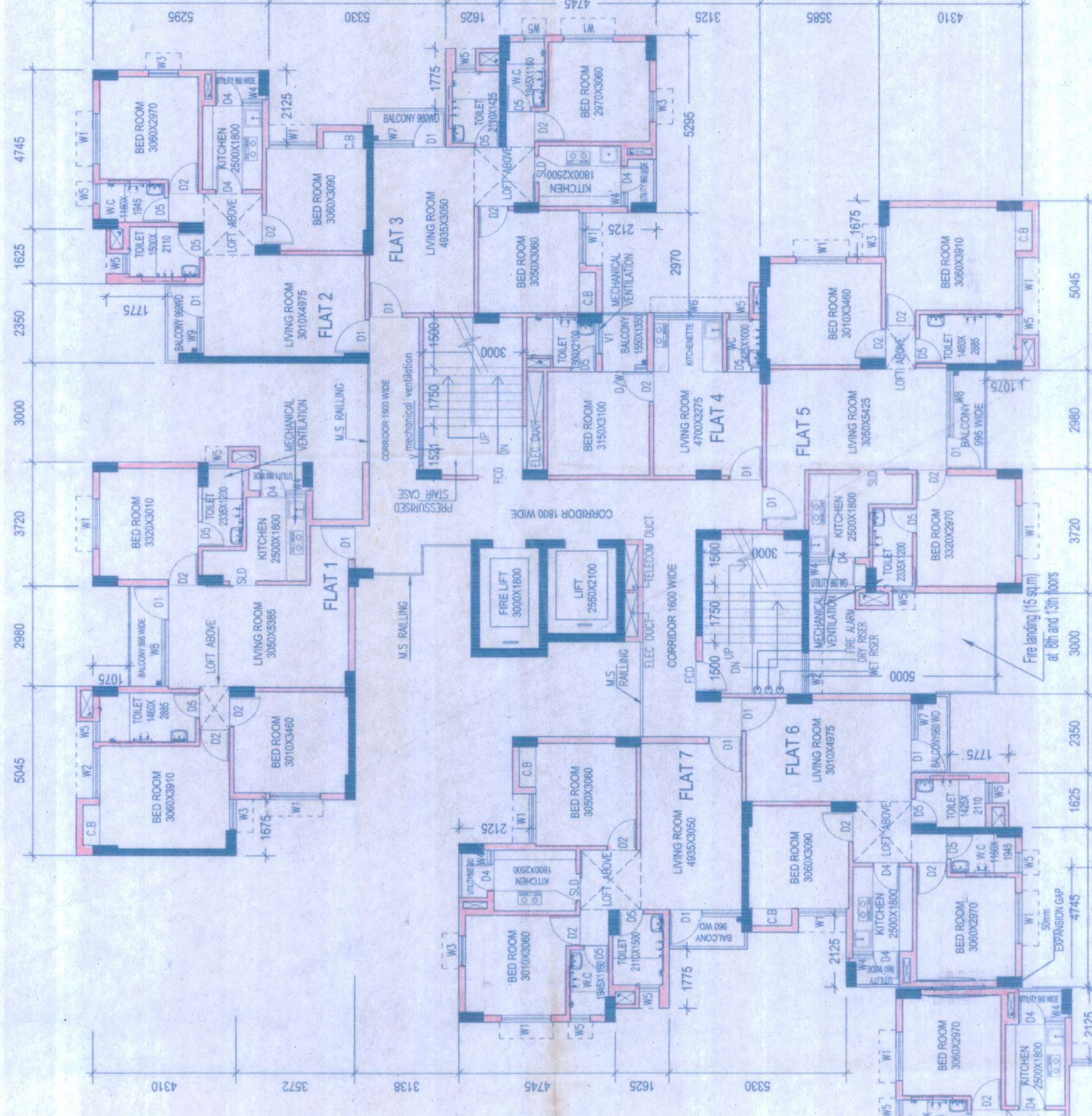

Cluster-2

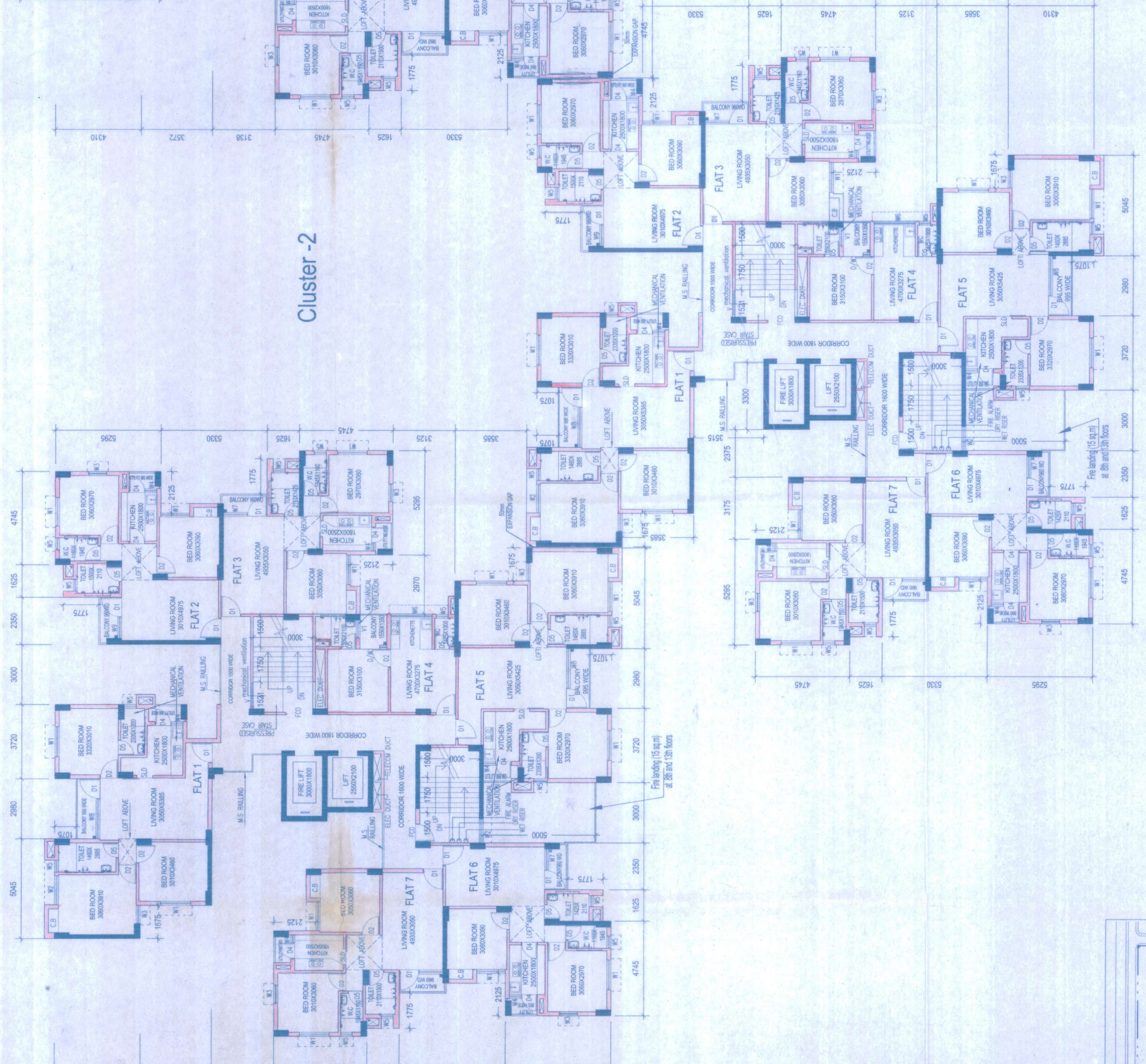

Block-5

Block-6

TYPICAL FLOOR PLAN OF CLUSTER - 2

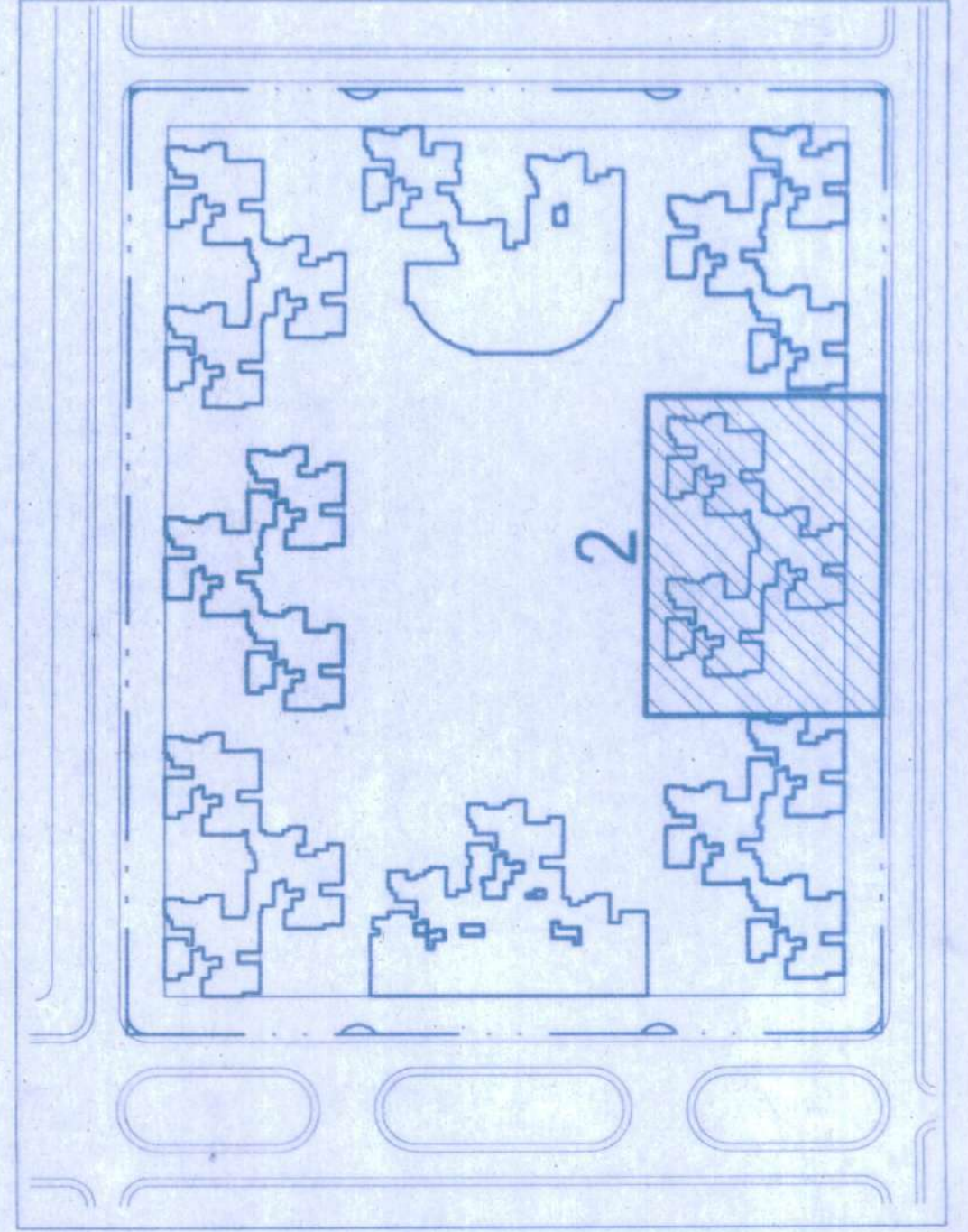

Chief Executive Officer
Bengal Municipal Corporation, City, P.L. Ltd.
Bengal Municipal Corporation, City, P.L. Ltd.
Bengal Municipal Corporation, City, P.L. Ltd.

SIGNATURE OF OWNER

DECLARATION OF STRUCTURAL ENGINEER

THE STRUCTURAL DESIGN AND DRAWINGS OF BOTH FOUNDATION AND SUPERSTRUCTURE OF THE BUILDING HAS BEEN MADE BY ME CONSIDERING ALL POSSIBLE LOADS INCLUDING THE SEISMIC LOAD AS PER NATIONAL BUILDING CODE OF INDIA AND CERTIFY THAT IT IS SAFE AND STABLE IN ALL RESPECTS.

SIGNATURE OF STRUCTURAL ENGINEER

STRUCTURAL CONSULTANT

DECLARATION OF ARCHITECT

I HEREBY DECLARE THAT THE ARCHITECTURAL DRAWINGS OF THE PROJECT AT HOOGHLY HAVE BEEN PREPARED BY ME COMPLYING WITH THE WEST BENGAL MUNICIPAL BUILDING RULE, 2007. I SHALL BE HELD RESPONSIBLE IF ANY INCORRECT INFORMATION IS FURNISHED BY ME OR ANY OTHER PERSONS. I HAVE NOTED THE NATIONAL BUILDING CODE OF INDIA, 2007 AND THE NATIONAL BUILDING RULES, 2007 IS FOUND IN ANY OF THE DRAWING AND DOCUMENTS. SIGNED BY ME AND SUBMITTED TO THE SANCTIONING AUTHORITY FOR OBTAINING SANCTION.

SIGNATURE OF ARCHITECT

ARCHITECTS -

THE DESIGN CELL
2A COOPER STREET
KOLKATA-26



Design of all structural members including
that of the foundation shall conform to the
standard as specified in the National Building
Code of latest edition

**CHECKED
&
VERIFIED**

Subhakar 09/11/16

Dy. Director of Planning
LUPC / W.B. / S.P. Unit
K. M. D. A.

Chandra
09/11/16
Director-in-Charge
Statutory Planning Unit, KMDA

Prakash
Secretary
KMDA

SANCTIONED