

PROJECT

PROPOSED "G-14" STORIED RESIDENTIAL BUILDINGS FOR PHASE -1 OF "SHRIRAM GRAND CITY" (AN INTEGRATED IT TOWNSHIP AND AUTOMATIVE ANCILLARY PARK) LOCATED AT UTTARPARA HOOGHLY FALLING UNDER UTTARPARA KOTRANG MUNICIPALITY AND KANAIPUR PANCHAYAT. MUZZA-KOTRANG, KONNAGAR, BHADRAKALI, BARABAHARA, KHORDABAHARA, MAKHLA, DISTRICT-HOOGHLY.

TYPICAL FLOOR PLAN OF CLUSTER -7, PHASE -1

DRG. NO.	DC/INDIA/TYP. CLUSTER-7/A-16
SCALE	1 : 100
DRAWN BY	
DATE	11.8.2015
CHKD BY	
JOB NO.	DMS380
APRD BY	
DESIGNED BY	
ISSUE STATUS	K.A.D.A.

1. ALL EXTERNAL WALLS ARE 200 THK. IN ALL FLOOR.  
2. ALL INTERNAL WALLS ARE 125 THK.  
3. ALL DIMENSIONS ARE IN MILLIMETER.

SCHEDULE OF DOORS AND WINDOW

MRD	WIDTH	HEIGHT	MRD	WIDTH	HEIGHT
D	1425	2100	W1	1525	1350
D1	1000	2100	W2	1200	1350
D3	600	2100	W3	900	1350
D2	900	2100	W4	600	1050
D4	800	2100	W5	600	900
D5	750	2100	W6	2050	1350
DW1	1350	2100	V	1200	450
SD	6000	2400	V1	900	1350
SD1	2000	2400	V7	1050	1350
FDD	1000	2100	W6	1975	1050
SLD	800	2100	W4'	400	1050
			V2	4000(L.B)	450

Block-21

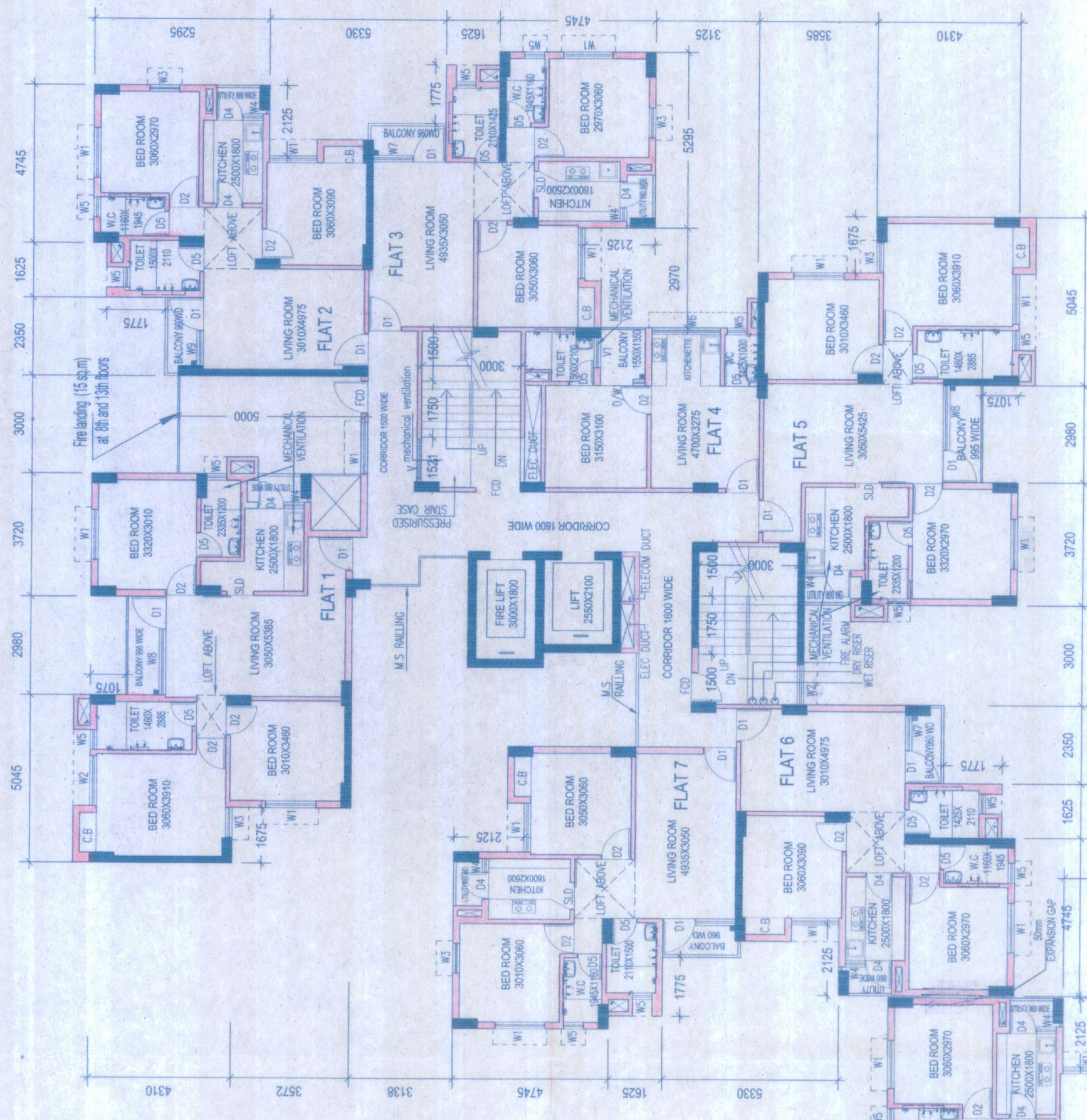

Cluster -7

Block-19

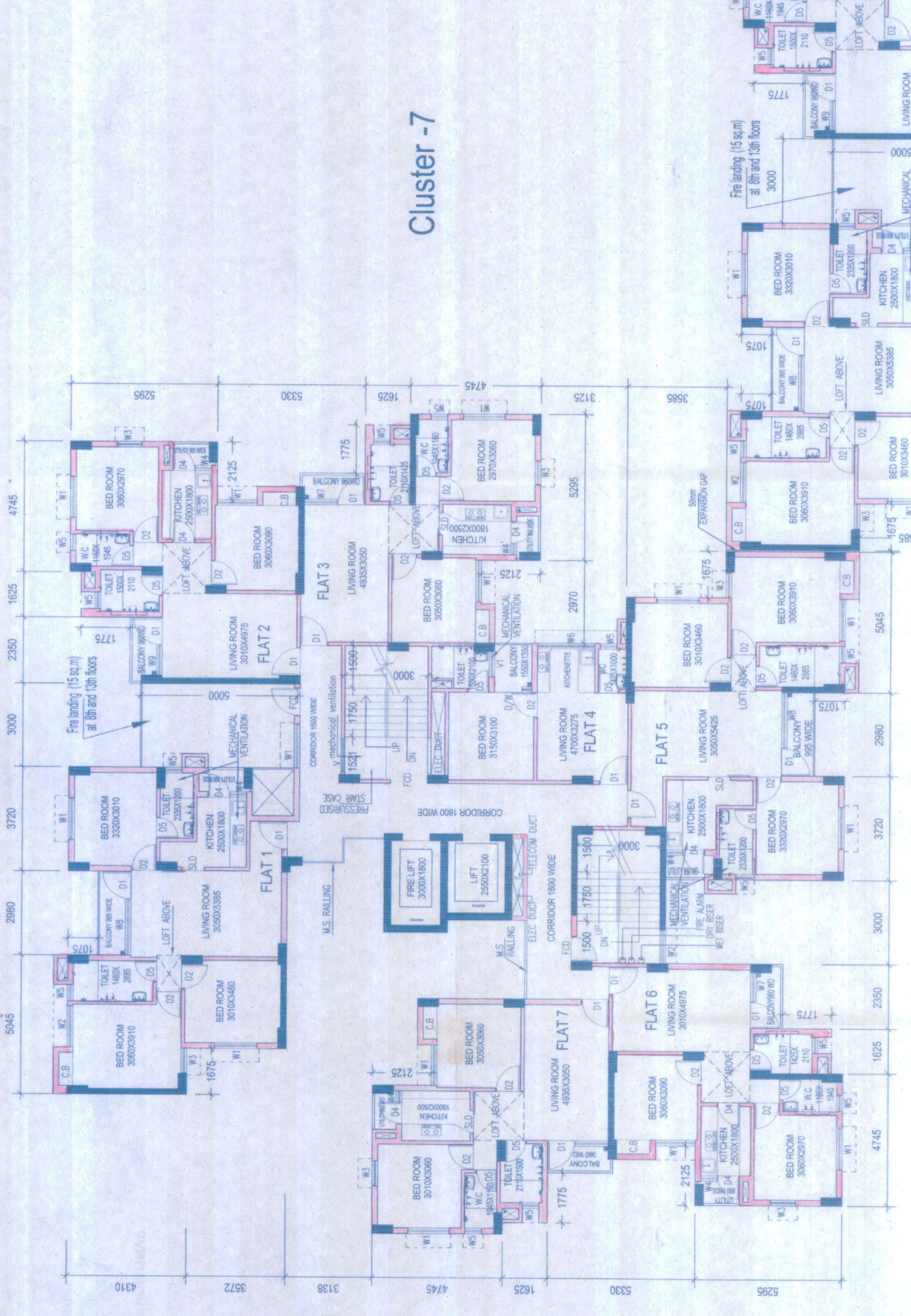

Block-20

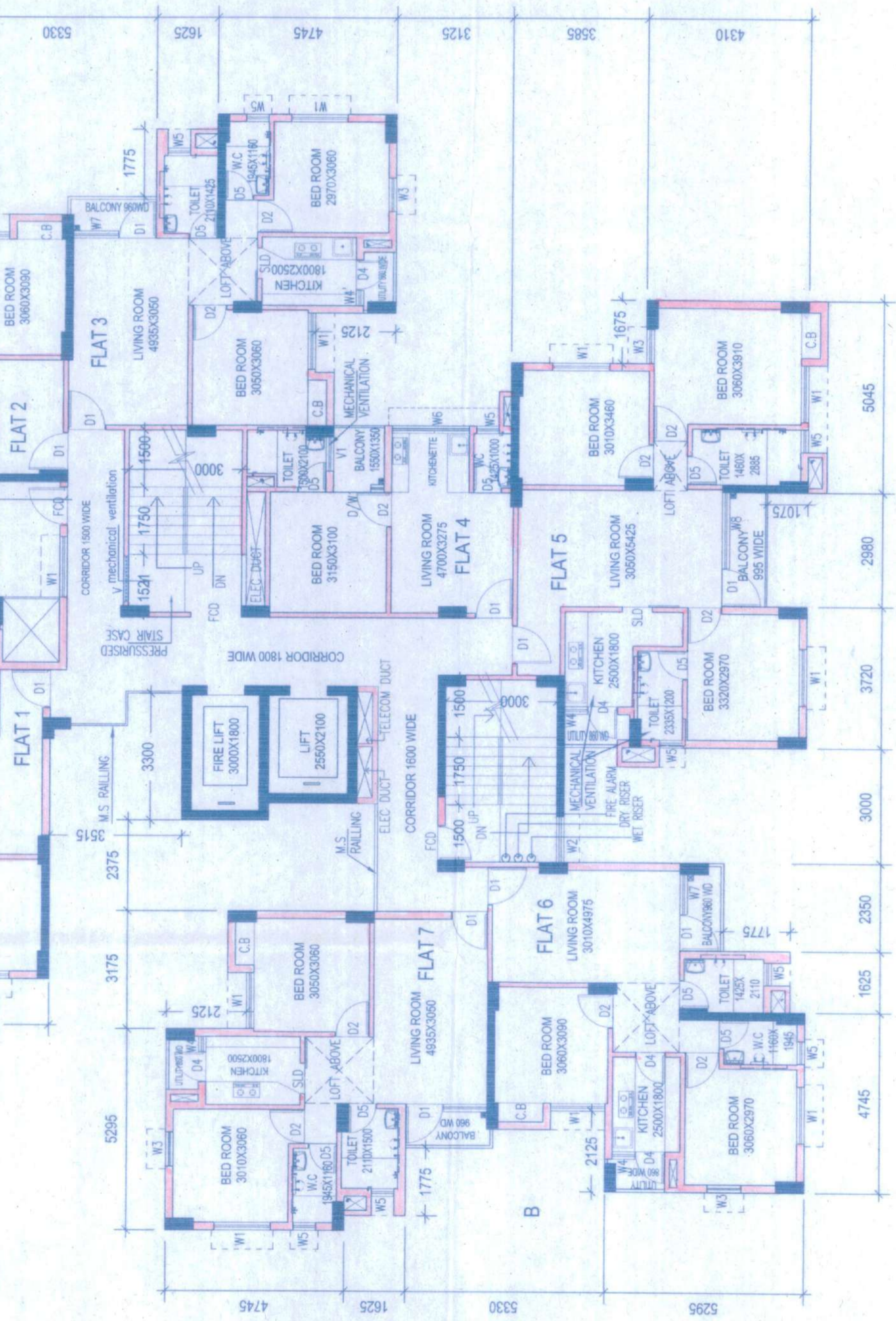

TYPICAL FLOOR PLAN OF CLUSTER - 7

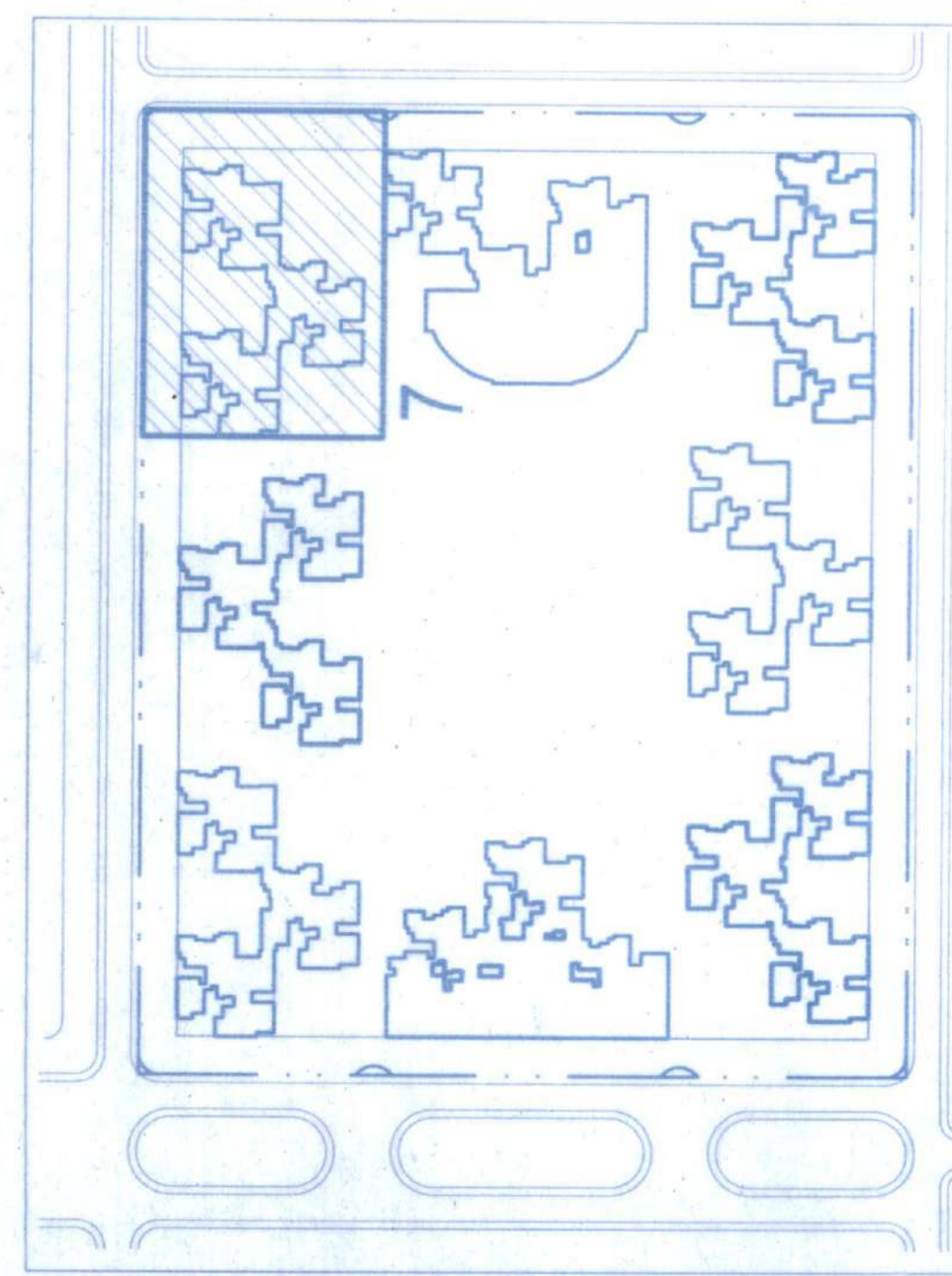

Chief Executive Officer  
Sanku & Associates Pvt. Ltd.  
B-32, 1st Floor, Sector V  
Salt Lake, Kolkata-700091  
SIGNATURE OF OWNER

DECLARATION OF STRUCTURAL ENGINEER  
THE STRUCTURAL DESIGN AND DRAWINGS OF BOTH FOUNDATION AND SUPERSTRUCTURE OF THE BUILDING HAS BEEN MADE BY ME CONSIDERING ALL POSSIBLE LOADS INCLUDING THE SEISMIC LOAD AS PER NATIONAL BUILDING CODE OF INDIA AND CERTIFY THAT IT IS SAFE AND STABLE IN ALL RESPECTS.

SANKU & ASSOCIATES  
STRUCTURAL CONSULTANTS  
E.C.E. REG. NO. 1417/R. 3/1.C.

SIGNATURE OF STRUCTURAL ENGINEER  
STRUCTURAL CONSULTANT

DECLARATION OF ARCHITECT  
I CERTIFY THAT ALL THE ARCHITECTURAL DRAWINGS OF THE PROJECT AS PREPARED BY ME HAVE BEEN PREPARED BY ME COMPLYING WITH THE WEST BENGAL MUNICIPAL BUILDING RULE, 2007. I SHALL BE HELD RESPONSIBLE FOR ANY INCORRECT INFORMATION IS FURNISHED BY ME OR MY ASSISTANT. I HAVE NOTED THE COMMENTS OF THE AUTHORITY CONCERNING THE BUILDING RULES 2007 IS FOUND IN ANY OF THE DRAWING AND DOCUMENTS. SIGNED BY ME AND SUBMITTED TO THE SANCTIONING AUTHORITY FOR OBTAINING SANCTION.

Architect  
Sanku & Associates  
Rajendra Nagar  
Kolkata-700014

SIGNATURE OF ARCHITECT  
ARCHITECTS -

THE DESIGN CELL  
2A COOPER STREET  
KOLKATA-28



Design of all structural members including  
that of the foundation shall conform to the  
standard as specified in the National Building  
Code of latest edition

**CHECKED  
&  
VERIFIED**

*Subhakar* 09/11/16

Dy. Director of Planning  
LUPC / W.B. / S.P. Unit  
K. M. D. A.

*Chandra*  
09/11/16  
Director-in-Charge  
Statutory Planning Unit, KMDA

*Prakash*  
Secretary  
KMDA

**SANCTIONED**