

PROJECT

PROPOSED 'G+14' STORED RESIDENTIAL BUILDINGS FOR PHASE - 1 OF "SHIRAM GRAND CITY" (AN INTEGRATED IT TOWNSHIP AND AUTOMATIVE ANCILLARY PARK) LOCATED AT UTTARPARA HOOGHLY FALLING UNDER UTTARPARA KOTRANG MUNICIPALITY AND KANAIPUR PANCHAYAT, MUZA- KOTRANG, KONNAGAR, BHADRAKALI, BARABAHARA, KHORDABAHERA, MAKHLA, DISTRICT- HOOGHLY.

TITLE FIRST FLOOR PLAN OF RESIDENTIAL BLOCK & GROUND FLOOR PLAN OF CLUB BLOCK, CLUSTER - 8

DRG. NO.	DC/KBDA/CLUB/MEZZ/A/B-01
SCALE	1 : 100
DATE	11.8.2015
JOB NO.	DM5380
DESIGNED BY	
ISSUE STATUS	K.M.D.A.

1. ALL EXTERNAL WALLS ARE 200 THK. WALL FLOOR TO FLOOR.
2. ALL EXTERNAL WALLS ARE 200 THK. WALL FLOOR TO FLOOR.
3. ALL DIMENSIONS ARE IN MILLIMETER.

SCHEDULE OF DOORS AND WINDOW

NO.	WIDTH	HEIGHT	NO.	WIDTH	HEIGHT
D1	1425	2100	W1	1500	1350
D2	1000	2100	W2	1200	1350
D3	600	2100	W3	900	1350
D4	800	2100	W4	600	1050
D5	750	2100	W5	600	900
DW1	1350	2100	W6	2050	1350
S0	6000	2400	V1	900	450
S01	2000	2400	W7	1050	1350
F00	1000	2100	W8	1975	1350
SUD	800	2100	W4	400	1050
			V2	4000(L)	450
			W9	1440	1350

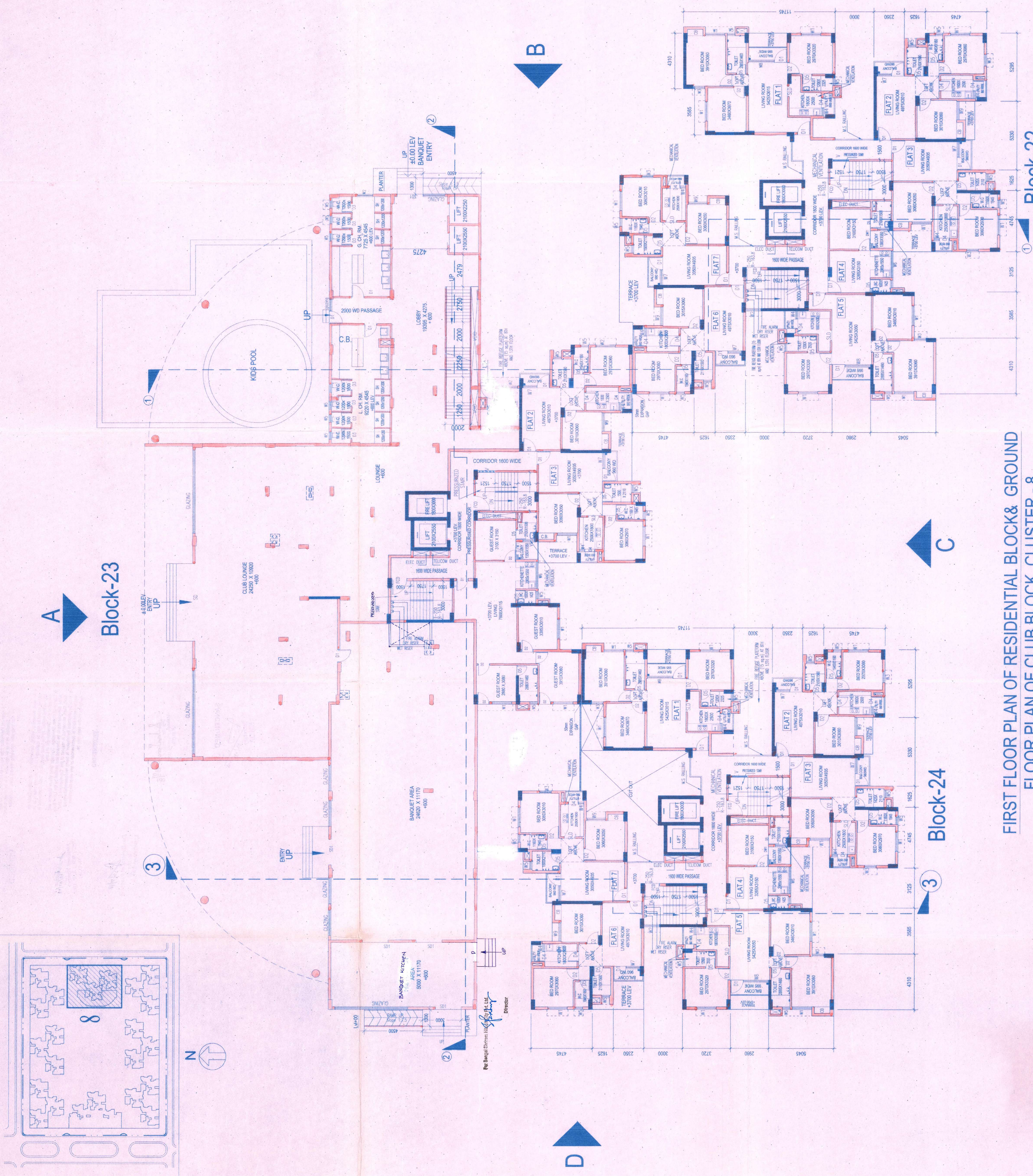

For Bangor Shyam Housing City Pvt. Ltd.
 Signature
 Authorized Signatory

SIGNATURE OF OWNER

DECLARATION OF STRUCTURAL ENGINEER
 THE STRUCTURAL DESIGN AND DRAWINGS OF BOTH FOUNDATION AND SUPERSTRUCTURE OF THE BUILDING HAS BEEN MADE BY ME CONSIDERING ALL POSSIBLE LOADS INCLUDING THE SEISMIC LOAD AS PER NATIONAL BUILDING CODE OF INDIA AND CERTIFY THAT IT IS SAFE AND STABLE IN ALL RESPECTS.

SIGNATURE OF STRUCTURAL ENGINEER
 SANJIV K. PARIKHI
 M.E. STRUCTURAL ENGINEER
 REG. NO. 118242
 E.S.E. NO. 10434

SIGNATURE OF ARCHITECT

DECLARATION OF ARCHITECT
 I CERTIFY THAT ALL THE ARCHITECTURAL DRAWINGS OF THE PROJECT AT HAND HAVE BEEN MADE BY ME AND I SHALL BE HELD RESPONSIBLE IF ANY INCORRECT INFORMATION IS FURNISHED BY ME OR ANY VIOLATION OF PROVISIONS OF THESE RULES IN THE WEST BENGAL MUNICIPAL BUILDING ACT, 1956 IS COMMITTED BY ME OR BY ANY OTHER PERSON EMPLOYED BY ME AND SUBMITTED TO THE SANCTIONING AUTHORITY FOR OBTAINING SANCTION.

V. Chakrabarti
 Registered Architect
 Reg. No. 22483/11754

SIGNATURE OF ARCHITECT

ARCHITECTS -
 THE DESIGN CELL
 2A COOPER STREET
 KOLKATA- 26



FIRST FLOOR PLAN OF RESIDENTIAL BLOCK & GROUND FLOOR PLAN OF CLUB BLOCK, CLUSTER - 8

Block-22

Block-24

Block-23

1. This permit is issued by the Department of Environmental Protection, State of Maryland, and is subject to the terms and conditions of the permit. The permit is issued for the purpose of allowing the applicant to conduct the activity described in the permit. The permit is issued for a period of one year from the date of issuance. The permit is issued for the purpose of allowing the applicant to conduct the activity described in the permit. The permit is issued for a period of one year from the date of issuance.

CHECKED & VERIFIED

Assessment Planner
MPC / WE / S. P. Unit
R. M. D. A.

By: Director of Planning
LUPC (W/NS/FUN/DCA)

RECOMMENDED

Approved by: [Signature]
Date: 10/18/98
State of Maryland
R. M. D. A.

SANCTIONED

Approved by: [Signature]
Date: 10/18/98
State of Maryland
R. M. D. A.

2. This Development Permit does not constitute a guarantee, warranty, or endorsement of any quality, condition, or quantity of any material or workmanship, or of the accuracy of any information provided by the applicant. The permit is issued for the purpose of allowing the applicant to conduct the activity described in the permit. The permit is issued for a period of one year from the date of issuance.

3. The permit is issued for the purpose of allowing the applicant to conduct the activity described in the permit. The permit is issued for a period of one year from the date of issuance. The permit is issued for the purpose of allowing the applicant to conduct the activity described in the permit. The permit is issued for a period of one year from the date of issuance.

4. All fees, penalties, costs, and charges are to be paid by the applicant. The permit is issued for the purpose of allowing the applicant to conduct the activity described in the permit. The permit is issued for a period of one year from the date of issuance. The permit is issued for the purpose of allowing the applicant to conduct the activity described in the permit. The permit is issued for a period of one year from the date of issuance.

5. The permit is issued for the purpose of allowing the applicant to conduct the activity described in the permit. The permit is issued for a period of one year from the date of issuance. The permit is issued for the purpose of allowing the applicant to conduct the activity described in the permit. The permit is issued for a period of one year from the date of issuance.

6. The permit is issued for the purpose of allowing the applicant to conduct the activity described in the permit. The permit is issued for a period of one year from the date of issuance. The permit is issued for the purpose of allowing the applicant to conduct the activity described in the permit. The permit is issued for a period of one year from the date of issuance.